

Bosque.

File 3218

Milam Scrip

abt-1/25

T. C. R. R. Co

Sur-1 640 Acres

Sur-2 ~~640~~ ^{316.7/10} Acres

Cent. No 2149

OLD WRAPPER WITHIN

PATENTED

ptd Sept 19/87 to

T. C. Hardeman

no 605 Vol 79

F 23574

27581

33944

34489

61743

F 40760

mil B-586-

9 Old wrapper
10 Emory's of plants 7/14/07 Men
11 Field notes 7/14/07 Menelly

183³
122
2270

Mal. 93266.

No. 2179

LAND SURVEY

640 ACRES.



State of Texas General Land Office

Austin Sept 3 1881

This Certificate entitles The **TEXAS CENTRAL RAILWAY COMPANY** to **SIX HUNDRED & FORTY ACRES** of LAND, to be located and surveyed upon any of the vacant and unappropriated public domain of the State, said company having completed and put in running order the section of **8 1/4** miles of its road, in accordance with the provisions of Chapter twelve **Title LXXXIV** of the Revised Statutes.

The lands granted to said company are to be located in alternate sections and surveyed in the following manner:

1. Two sections of land adjoining and connecting with each other must be surveyed, one for the State and the other for the Company.
2. The surveys to be made square unless prevented by previous entries or navigable streams.
3. When the field notes have been returned to the General Land Office the Commissioner will number the surveys and report the result to the Surveyor who will fill up the blanks left in his record for that purpose accordingly. (As a matter of convenience in describing the surveys when reporting the numbers, the Surveyor should number the field notes temporarily in pencil.)
4. In dividing the surveys a fraction of over three hundred and twenty acres will be counted as a whole section and two fractions of less than three hundred and twenty acres will be regarded as a section.
5. The even numbers will be reserved to the State and the odd numbers to the Company.

IN TESTIMONY WHEREOF, I hereunto set my hand and affix the impress of the seal of said office, the date first above written.

W. C. Marsh
Commissioner

Copy of Certificate

I N. B. Randal County Surveyor of Basque
County, Texas, do hereby certify that the
foregoing survey is made according to Law
and that the limits boundaries and
corners, with the marks natural and
artificial are truly described in
the foregoing plot and field notes

June 22nd 1886

N. B. Randal

County Surveyor
Basque Co Texas

Field notes recorded in
Book D. page 230.

The State of Texas Field Notes of 640 acres
 County of Baskin of land made for
 Texas Central Rail-
 way Company by
 virtue of Scrip No 2179 issued in
 Sept 3rd 1881, by W C Walsh Commis-
 -sioner of the General Land Office
 Situated in Baskin Co Texas, on the
 waters of Gray Creek about 4 miles
 North from Meridian

Beginning at the
 S.E. Cor of another sur in the name
 of Texas Central Rail way Company, in
 the west line of Nancy Burwell
 Thm S80E 2107 us. SW cor of said Bur-
 well sur Thm N60E 1222 us a
 stake in South line of said Burwell
 sur Thm S80E 143 us a stake
 Thm S60W 1066 us a stone mound
 from which a L O Mkd K bears S. 51 1/2 W
 100 us So Mkd X bears S 72 1/2 E 84 us
 Thm S80E 1800 us a stone mound
 in prairie Thm S60W 487. us to
 a stone mound from which L O Mkd
 Y bears S60W 4 us Thm N30W with
 East line of E word sur 481 us to the
 Cor Thm S60W 509 us. S.E. cor of
 O C Cook Thm N30W with East
 line of said Cook sur. 3569 us a
 stake Thm N60E 540 us to the beginning

Surveyed June 14, 15, 16, 17, 18 & 19th 1886

Chain carriers }
 Lee Hardeman }
 Chas. Whitworth }

W B Raynal
 Co Surveyor
 Baskin Co Texas

② File 3218.
Milam Scrip
Texas Central
Ry Co.
Fund Notes
No. 2
Fund June 20/86.
Det Polium
Chifect.

(uncollected) by
commercial firm
inter.

Jan 27
1887

312

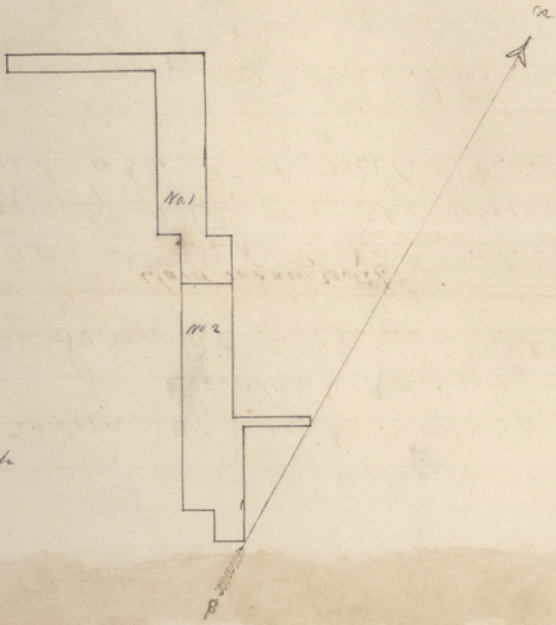

Scale 2000 per inch
"variation" $9^{\circ}50''$

I W. Randall Co. Surveyor of Bexar Co. Texas
do hereby certify that the foregoing survey is
made according to Law and that the limits,
boundaries and corners with the marks
both natural and artificial are
truly described in the foregoing plat
and field notes

June 22nd 1866

W. Randall
County Surveyor
Bexar Co. Texas

Field notes recorded in Book D. page 229

The State of Texas } Field notes of 640 acres
County of Baskin } of land made for Texas
Central Railway Company
by virtue of Scrip No 2179, issued Sept 3rd
1881 by W. C. Walsh, Commissioner of the
General Land Office, ^{said company is} situated in
Baskin County Tex., on the waters of
Greeny Creek, about 4 miles north from
meridian.

Beginning at the N.E. cor of
a survey in the name of L. F. Patching
for the N.W. cor of this sur. Thence N60E
at 1580 vs passed W B. Layton. Sw cor at
1950. vs crossed Greeny Creek at 3180 vs
N.W. cor of a sur. in the name of A. Moore
Thence S80E, 730 vs crossed a road at 1425
recrossed Greeny Creek at 2870 vs a stone
mound from which a L. O. Mkd X N42 1/2 W
84 vs. Thence N60E 370, vs a stone mound
in south line of said Moore sur.
Thence S80E 743 vs. a stake in west line
of N. Burwell sur. Thence S60W 840, vs a
stake in E line of O. A. Cook sur.
Thence N00W 768 vs. another cor of O. A. Cook
Thence S60W 380 vs another cor of O. A. Cook
Thence N80W 2550 vs N.E. cor. of O. A. Cook
Thence S60W 2880, vs to stone mound in
East line of L. F. Patching sur. from
which L. O. Mkd Y bears N44 E 84 vs. So
Mkd Y bears N25 E 28 vs
Thence N80W 300 vs to the beginning

Chas. Carriss }
Lee Hardeman }
Chas. Whitworth }

Surveyed June 12th, 13th, 14th, 15th, 18 & 19, 1886
N. B. Randal
Co Surveyor Baskin
County Texas

③ File 3218.

Milam Scrip
Texas Central
Ry Co.

Find notes
N^o.

File June 25th 86.

Dr Robinson

N^o. 1. Inspect

Corrected map of
Bosque Co.

Sept. 8/87

Robert W. Johnson
Patented Sept. 19/87

W. H. Johnson

Aug 7
1886

The State of Texas } By virtue of Land Scrip
Co of Bosque } Nos 2178 and 1547 issued
Sept 3^d 1851 and August
17th 1851 respectively for 640 acs each to
Texas Central Railway Company by W E
Walsh Commissioner of the General
Land Office. & herewith file upon
and apply for a sur of the full
owing described tract of land
to wit, being situated and lying
in Bosque County Tx about 3 miles
N^e of the town of Mendota

Beginning at the NE cor of sur in
the name of L T Patching. Thence N^e with
S line of C H Loy & C B Lofton survey
to the N^w cor of A Moon Thence S^e with
A Moon W line to his S^w cor Thence
N^e with Moon S line to N^w cor of
Honey Barwell sur Thence S^e with said
Barwell W line to said Barwells S^w
cor Thence N^e with S line to S^e cor of
Joseph Miller sur Thence S to N line of
J T Floyd sur Thence S^w to N^w corner
N^w cor Thence S^e to W H Austins N line
Thence S^w to E word E line Thence N^w to
N^e cor of same Thence S^w to N^w cor of
of same 1444 is N^e cor of Geo King S^w cor the
same being the S^e cor of O C Cook sur
Thence N^w to N^w with E line of same to
its cor Thence S^w to interior cor of same
Thence N^w to cor of same Thence S^w with
N line of said Cook to E line of the
said L T Patching Thence N^w with E
line of said Patching sur to the place
of beginning and including all lands

West of the Cook and East of the
Beard and Raymond tracts I desire
one half of the above described land
divided for the benefit of the common
School fund

T W Hotts
R H Kirby

Recorded January 14th 1886

W B Bayard
Co Surveyor Bascom
County Pros

I W B Bayard Co Surveyor of Bascom Co
Pros do hereby certify that the above
and foregoing is a true and correct
copy of the original file and application
of T W Hotts and R H Kirby and is
of record in file book for 251, of Bascom
Co Surveyors Records.

W B Bayard
Co Sur B, C, P

Filed by R. S. Fisher
6/26/86

1 Cent
1 application

2 1/2 mts

Filed Jan 28/86

Superior

by Wm. H. Fisher

25/86

Application

25/86

④ Price \$218.
Primer Series
Jesse L. Hart
A. J. Co.

1 Hon R M Hall

2 Comrs Genl L Office

3 Austin Texas

4 Sir

5 The owners of the P. H. Austin 640
6 000 Survey in Bogues County do not recognize the
7 Cornelia Survey made without their authority and filed
8 in your Office Octo 9. 1874 for 469 1/2 acs. They claim
9 the Land and vice versa as for it, as called for ^{in the} Austin
10 patent. They are informed that Survey recently made
11 pretends to make a vacancy east of the Austin, between it &
12 the 1st Gillespie Survey. By actual Survey there is no
13 vacancy between the Austin as originally made & the Gillespie.
14 They therefore protest against any Survey being patented
15 which ~~has~~ makes the Austin to be the 640 acs.

16 Joseph Specimen Agent

17 For Heirs of J N Harris, dec'd

18 owner of the Austin Sur

19 August 2/87

5) Title 3218
Milam Strip
Texas Central Ry Co
Patent
Filed Aug 2nd 87
R. H. Kelley
Chf. Clerk

5

Title - Milam 3218
& copies to the Milam 5464
Index Aug 2/87
R. H. Kelley

STATE OF TEXAS, }
COUNTY OF McLENNAN.

Know All Men by These Presents,

Thirty

DOLLARS,

THAT for and in consideration of _____
the receipt of which is hereby acknowledged, The Texas Central Railway Company hereby transfers, sells and
conveys, all its right, title and interest in and to Land Scrip Certificate No. 2179, issued to said Company by the Commissioner
of the General Land Office of the State of Texas, for Six Hundred and Forty Acres of Land, to L. P. Hardeman
_____ his _____ heirs or assigns forever.

In Testimony Whereof, The Vice-President, acting as President, and the Secretary of said Company

hereto affix their signatures and the seal of the Company, at their office in Ross, this

10 day of Oct A. D. 1881

G. Jordan

VICE-PRESIDENT.

ATTEST:

A. S. Richardson

SECRETARY.

The State of Texas, }

County of Hamm

BEFORE ME,

A. S. Steele

a Notary Public for the County of

Hamm

_____ duly commissioned and sworn, personally appeared G. JORDAN, Vice-President, and
A. S. RICHARDSON, Secretary of the Texas Central Railway Company, known to me to be the persons whose
names are subscribed to the foregoing instrument of writing, and each acknowledged that he executed the same for the purposes and considerations
therein expressed, and as the act of said Company.

To Certify Which I hereto sign my name and affix my official seal, at

Houston

10

this 10 day of

Oct

A. D. 1881

A. S. Steele

Notary Public, County of

Harris

Texas.

4095

6
File 3218.

Milam Seript.

Texas Central Ry. Co.

To & Transfer,

L. P. Hardeman,

Filed Aug 27/87

R. L. Shuler

clerk

State of Texas } Corrected field notes of 640 acres
County of Bexar } of Land Made for the Texas
Central R. R. Co it being the
land to which it is entitled by virtue of
Scrip Cert Nos 2179, & 1347 Dated Sept 18th
and Aug 14th 1881 respectively by W B Walsh
Comm Gen Land Officer. Said Sur is No 2,
situated in the County of Bexar State

of Texas on the waters of Grangy creek
about 4 miles North from Meridian
Beginning at the S E cor. of another Sur
made for Tex Central R. R. Co in west line
of Nancy Burwell Sur.

From S 80 E 2107 ac. to cor. which is also
S W cor of N Burwell

From N 60 E 2139 ac to stone md for cor.

From S 80 E 198 ac. to stone md for cor

From S 60 W 1988 ac to N W cor Wm Murray

From S 80 E 1267 ac to S E cor stone md

From S 60 W 996 ac to S E cor of O. A. Cook

From N 80 W 83-69 ac to N W cor. stone

md. in East line of O A Cook

From N 60 E 840 ac to the place of beginning

Corrected Sept 1st & 2nd 1887

W B Bandal
Special Depy Co Sur Bexar
Co Tex

7 N 2000 dam

I N B. Randal Special Supt Co.
Surveyor do hereby certify that the foregoing
survey is made according to law
and that the limits boundaries corners
both Natural & artificial are truly des-
cribed in the foregoing Plot and field
Notes and that said vacancy was exp't as ascer-
tained by actual Survey N B Randal
Special Supt Co Sur. B. C. P.

The State of Texas }
County of Bosque } I James N Weeks County
Surveyor of Bosque
County Texas here by certify that I have
examined the foregoing plot and field
notes as made and surveyed by N B Ran-
dal Special Surveyor, and find them
correct, and made according to law
and recorded in Book D, P 240. of
Bosque County Records
This Sept 5th 1887

James N Weeks
County Surveyor
B.C.P.

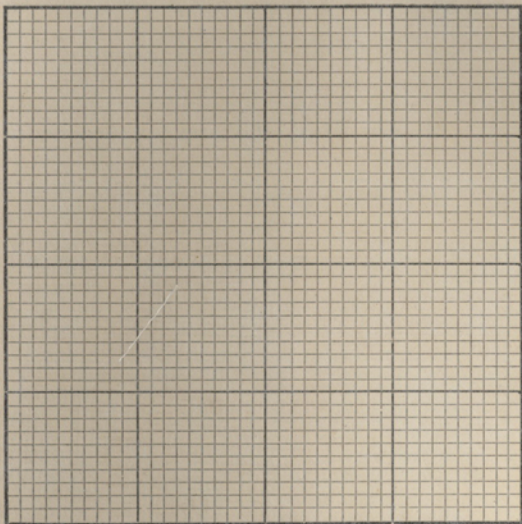

THE STATE OF TEXAS, } Survey
 County of Bosque } No. 2

FIELD NOTES of a Survey of 316 2/3
acres of Land made for
The Texas Central Ry.
Co. it being the land to
 which he is entitled by
 virtue of Seignior Certificate
No. 2179 + 1547 issued
Sept. 13th 1881 + Aug. 17th
1881 by H. C. Hatch
 Commissioner of the General
 Land Office

Scale 2000 Varas per Inch. Variation 3 1/2 East

Said Survey is No. 2 in Bosque County, Texas, situated on the
 waters of Greney creek, a tributary of Steele creek River,
 about 4 miles North of Mendlar

BEGINNING at the N.E. corner of the Elizabeth Ford survey at
 an old pile of rocks in the West line of the Jm Murray
 survey as fixed and established by the District Court
 of Bosque Co. on the 13th day of Sept. 1901, for the
 S.E. corner of this tract; Thence S 60° W with the North
 line of said Ford survey 500 varas to the S.E. corner
 of the O. A. Cook survey a pile of rocks; Thence N 30° W
 with the East line of said Cook survey 3576 varas to
 the N.W. corner of this tract a pile of rocks; Thence
 N 60° E 500 varas to a mound for corner in the West
 line of the Nancy Barnwell survey; Thence S 30° E passing
 the N.W. corner of the Jm Murray survey as fixed
 by the Court Sept. 13th 1901 and at 3576 varas to
 the place of beginning.

.....to the place of beginning.

Bearings marked

N. K. Morgan

} Chain Carriers.

Surveyed

Feb 27th & March 28th 1882

L. M. Scott

I,

G. H. Turner

, County Surveyor of

Bosque

County, Texas,

do hereby certify that the foregoing described Survey was actually made by me on the ground, according to law, on the date and with the Chain Carriers aforesaid, duly qualified, and that all the Corners, Lines, Boundaries and Marks of the same, whether natural or artificial, are truly and correctly described and set forth in the foregoing Plat and field Notes.

By

Deputy.

G. H. Turner

County Surveyor of *Bosque* County, Texas.

Filed for Record the *3* day of

Oct.

1882, at *2* o'clock *P*. M., and duly Recorded

the *3* day of

Oct.

1882 Book *D*

Page *283*

G. H. Turner

SURVEYOR

E 541

No.

FIELD NOTES
OF A
SURVEY

MADE FOR

Surveyor,

County, Texas

8-53-10

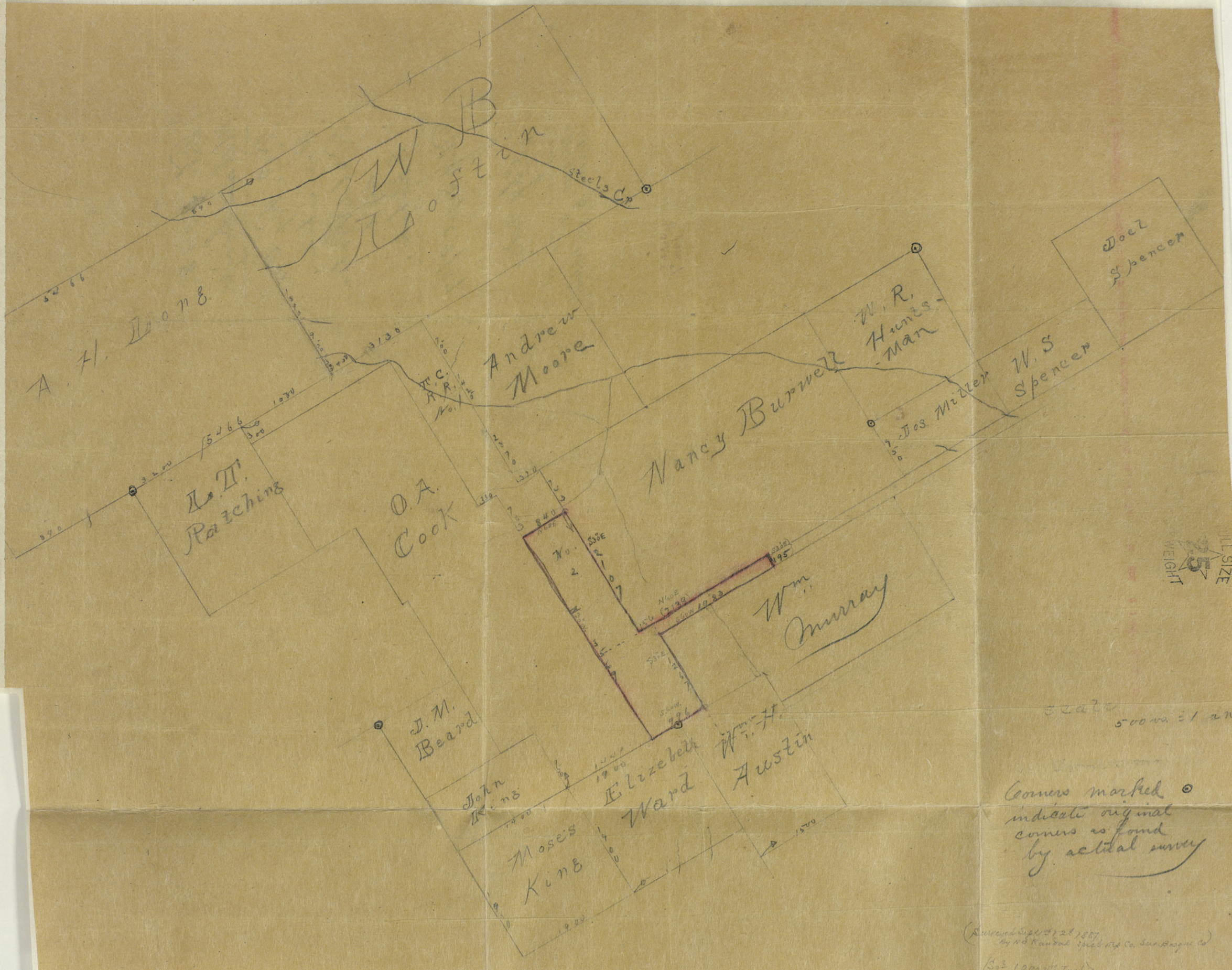

ALL SIZE
WEIGHT

Scale 500 ft = 1 in.

Corners marked \odot indicate original corners as found by actual survey

(Surveyed Sept 21, 1887,
by W.B. Kandal, Deed and Co., San Diego, Cal.)
(Scale 1000 ft = 1 inch)

1/2 File 3218.

Milam Scrip.

D.C. Ry Co.

Converted.

Field Notes

and

S. Ketch.

Filed Sept 8/87.

R. D. Shuman

Chy. 200.

Corrected and map of
Boys' 40
Sept. 8/87. Schmitz.

Sept. 8/87
Schmitz.

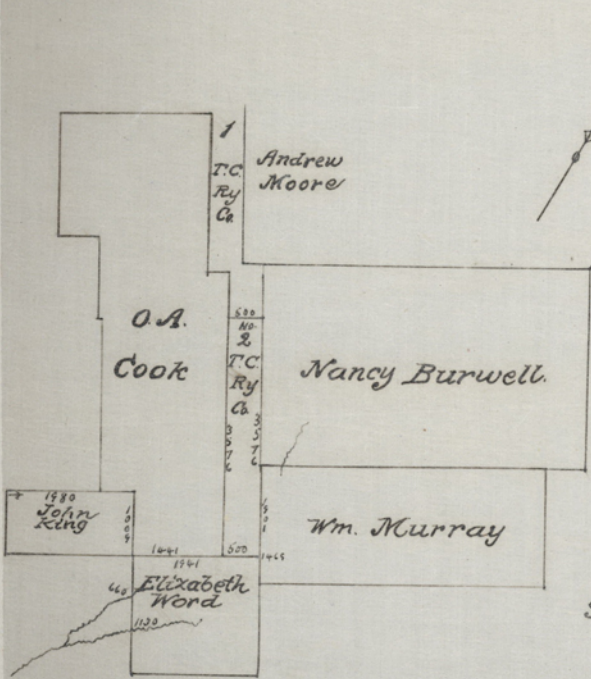

Scale 2000 varas = 7 inch

The State of Texas } This is to certify that I G. W.
County of Bosque } Turner the County Surveyor of Bosque
County, Texas, did on the 27th day of Feb. and 25th day
of March 1902, go on the ground and make an official
survey of the Texas Central Ry. survey No. 2 in Bosque
County Texas, situated on the waters of Greener Creek
a tributary of State Creek, about 4 miles north of the
Town of Meridian, and locating such other surveys as
would determine the true location of said Texas Central
Ry. survey No. 2.

He begins at the N.W. corner of the John King
survey from which a Pine Oak marked T bears S40° N 70' varas and
an other marked R bears S45° N 76' varas as called for
in the field notes of said King survey; Thence N60° E
1980 varas to the N.E. corner of said King survey (1900 varas
is the distance called for in field notes). He could not
find the corner as called for in the field of said King
survey; Thence S30° E 1009 varas to an old pile of rocks
for the S.E. corner of said King and N.W. corner of the
Elizabeth Ford survey; ^{He found the stumps of the pines trees at the original and corner called for in field notes} running from thence S30° E 660 varas
a branch (560 varas is the call in field notes) at 1130 varas
crosses an other branch (1010 varas is the call in field notes)
He then begins at the N.W. corner of said Ford and S.W. corner
of the O. A. Cook survey as before located; Thence N60° E 1441
varas the distance called for in the O. A. Cook field notes
for its S.E. corner a pile of rocks, continuing N60° E at
1441 varas to an old rock pile, known as the N.E.
corner of the Elizabeth Ford survey in the East line
of the Wm Murray survey as fixed by the District
Court of Bosque County in a suit titled Maud S
Green vs. E. Harlan, et. al. No. 2257; Thence N30° N
1469 varas to the N.W. corner of said Murray survey as
adjudicated in said Court at a point 5 varas short of the G.
L. + S. F. B. R. tract a pile of rocks from which a Pine oak
30 inches in diameter and all branches cut off bears S66½° N

45-10000

Swamped Feb. 27th + March 28th 1852

H. R. Morgan }
do M. Scott }
Cham. Secies

I, E. G. Turner, County Surveyor of Bexar County, Texas, do hereby certify that the foregoing described survey was made lawfully by me on the ground according to law on the 1st and 2nd of the month of June 1852 and that the same is duly qualified, and that all the Owners, Sires, Heirs and legal representatives of the same, whether natural or artificial, are truly and lawfully interested and set forth in the foregoing plat and field notes.

E. G. Turner
County Surveyor of Bexar Co. Tex

(8)

3218

Bexar
Mich. Desip.
Texas, Central Ry. Co.
Dec 2
Cor. Field notes
10/6 2

Acty Comm

H. R. Morgan
Fide CLK

Corrected copy of Bexar
County Co. for 16/11/52.
With the first certified
copy of the same filed
containing statement
of the clerk that the
judgement is final
and no appeal was
taken, must be fur-
nished

To H. R. Morgan
Meridian Tex
Oct. 14th 1852 Hummcut

Fee \$7.50

397
432

Mil

9/ 32 18 86

Milam SCRIp.

Texas Central Ry Co.

n^o 1. 640 acres.

" 2. 640 "

on District - 7 6/773

Certificate No. 2179 536

Sketch in Pk 0760-Doerss in Mrs. Hale

Both surveys carried
on map of Basque.

Sept. 8/87. E. Schmitz

Patent to L. Hardman

April 19/19/87

Patented Sept. 19/87

No 605 val 49

see letter to W. Turner, 7/1/87

Mhd Sta. of Ry

Mgl.

93266

10 Sept 28
11/11/87

Aug 7
11/11/86

CONTENTS.

No. 1. Certificate.

Nos. 2 and 3. Field Notes.

No. 4 Application

July 1/86.

Daniel

Patent. 8/2/87

Braun

Transfer

Aug 27/87.

Shum

7-Parts of Sketch

Sept 8/87

8 cor. field note of 10/1/87

about 1120

6 deposited 9/1/87

by

Rhodes Fisher

Meridian Texas
Dec. 1st 1906

Hon. J. J. Terrell
Austin Texas

Dear Sir:

The District ^{Court} of Bosque County Texas, did on the 13th day of Sept. 1901 established the S. W. and N. W. corners and West line of the Wm. Murray survey, situated about 2 miles N. E. of the town of Meridian Texas and adjoining the T. C. Ry. land No. 2. I went on the ground and made a survey of said Murray survey for the benefit of said Court, prior to the trial of this case, carrying with me all the field notes of said Murray and all other surveys adjoining said survey, and located all the lines and corners of said survey according to the rules of surveying; following the foot prints of the original surveyors as near as possible. We found by beginning at the S. E. corner of said survey, and it is well established by one of the bearing trees yet standing as called for in field notes. Running from this cor. S 40° W 4014 varas the distance called for in said field notes. Could not find any evidence of the bearing trees as called for in field notes, but found said point to be out in the open prairie, where there is no appearance of any timber. By running thence N 30° W from this point we crossed a large branch on this line which is not called for in said field notes and at 1800 varas, the distance called for in field

at a point about 20 varas East of a large
branch, Could not find bearing trees.
Thence N60E at 420 varas Could not find
any evidence of a branch as called for in field
notes at this distance.

When I found no branch on the North line at
the 420 varas point, together with the crossing
of one on the West line not called for. We
then reversed the calls on said survey; that is
running N30W from the S.E. corner which
is well established to the N.E. cor. of said
survey and; thence S60W 4030 varas to a
large branch and at 4454 varas to the
N.W. corner of said Murray survey. Placing
the West line of said survey 420 var. S60W
from the crossing of the large branch
on the North line. The Court was in
possession of all this information in regard
to the location of said survey and so fixed
the judgment locating the West line of said
Murray survey

I, G.W. Turner County Surveyor of Bosque
County Texas do hereby certify that the fore
going survey was made by me on the ground and
that the explanation given about is a true and
correct

This the 1st day of Dec. 1906

G.W. Turner

County Surveyor of
Bosque Co. Tex.

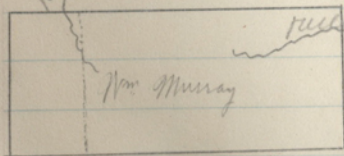

File No. 3218

Bosque County
J. G. R. R. Co

Surveyor's Explanation

Filed July 17 1907

John J. Terrell, Com'r.

By M. G.nelly
File Clerk