

Bosque Co. 1/24-75

File 1860

abt 584

Milam Scrip.

McKinney & Williams

2/45-
(original)
100.00

Certificate No. 19130

~~See 1161-11611 Mil. S. and~~

see 1724 Mic. S. cert

710 San Ant. S. mtd pta

Carried on map of
Bosque Co.

Oct. 23/75

James the night of a spring
in the name of J. de Cordova
(S. 1196). Other view carried
on map of Bosque Co.
March 6/74. E. Schute
correct expatent, to
E. H. Harrington as per

March 15/78.

Patented March 15/78.

C. E. Anderson

N: 562-0al. 29

Bosque

mtd yatl Reg

Mgl. 25814

c Oct 23
70
R. O. W. H.

c June 20
74
c J. H. H.

1. Copy cert
2. 9 notes

May 2. 74

Stamp

Delcordora

Pat del 7th McKinney
May 2/78

1584

P. Pearson

\$5.00 dep. May 1/74

see receipt on filed notes

Doc. Met

May 2/78

P. C. W. Hines

Delcordora & McKinney
Condition to

P. Pearson

6 26
74

Whitfield

General Land Office,

Austin, Texas, February 26th 1874

J. J. Grood
I, JACOB KUECHLER, Commissioner of the General Land Office of the State of Texas, do hereby certify that the annexed is a correct and true copy of the Original Certificate on file in this office, and that the field Notes of a Survey, located in *Brewer* county, made by virtue of the aforesaid Certificate, have been returned to this office, and having been found ~~to conflict with~~

abandoned on account of conflict

that this Copy is floated in lieu of the original Certificate, for re-location, but without any prejudice to the rights of any person by virtue of such Certificate, in accordance with an act, entitled "An Act, to better protect the Papers,, Record and Files in the General Land Office." Approved June 2, 1873.

IN TESTIMONY WHEREOF I herunto set my hand and affix the impress of the seal of said office, the day and date above written,

J. J. Grood

Commissioner.

File 1724 Milam Secip

Duplicate Certificate
No 19/130 Class Description Quantity 320 acres

General Land Office
Austin April 14th 1870

This is to certify that satisfactory evidence
having been produced of the loss of Unlocated
Balance Certificate No 2/4585 Class Description
issued by S Crosby Commissioner of General
Land Office to Thomas P. McKinney and
Samuel W. Williams for two hundred and
twenty acres of land dated the 26th day
of May 1857

This duplicate therefore will
entitle the said Thomas P. McKinney and
Samuel W. Williams to all the benefits granted
in said original Unlocated Balance Certi-
ficate

Seal

In testimony whereof I hereunto set
my hand and affix the impress
of the Seal of said Office the
date first above written

Jacob Kuechler
Commissioner

File 1860

Milam Scrip

McKinney & Williams

Letter of
Certificate 19/30

Filed May 1/74
Rhaas Fisher
J. J. Clutz

File 1860
Milam Scrip

McKinney & Williams
Red aery
Corrected field notes

Filed October 21st 1875
J. P. Carr.

Patented March 15/875
C. G. Anderson
"

OK on wrap of Prosser Co

c Oct. 23
75
R. P. W. ell.

I certify that the foregoing field
notes as corrected as recorded in
my office in book A page 710
October the 12th
1875
John Barton
County Sheriff of
Boopier County

I have
examined the
notes and
found them
correct
John Barton
County Sheriff of
Boopier Co

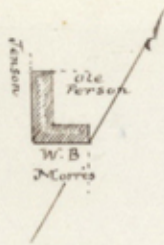

The State of Texas }
County of Bosque } Field notes of a survey
of 160 acres of land
made in Peter Person, assignee of
Chas. F. McKimney and Samuel Williams
it being the quantity of land to which
he is entitled by virtue of Bounty
warrant No 19/130, issued to Chas. F. McKimney
and Samuel Williams, by Comm. Genl
Land Office on the 2nd April 1870, for
320 acres; situated on the divide between
Gary's creek and Hill's creek, about
15 miles south from Meridian

Beginning at the N.E. corner
of a survey in the name of W. B.
Morris, in the S.E. corner of this, a
pile of rocks

Thence S 60 W 1083 ans to S.W. corner, under
a bluff, a pile of rocks, from which a
pewee marked X bears N 47 1/2 W 50 ans

Thence N 30 E 1544 ans to the N.W.
corner in the East line of J. Jensen's
survey

Thence N 60 E 356 ans to the N.W. corner
of Old Person's survey, in the N.E. corner
of this

Thence S 30 E 1057 ans to Person's S.W.
corner

Thence N 60 E 727 ans to the S.E. corner
at Person's

Thence S 30 E 487 ans to the beginning
W. Matthias } chain
Old Person's } carriers.

Sherrill

The State of Texas } I hereby certify that
County of Bosque } the foregoing survey
is correct and made
according to law, and is adopted by
me from a survey made by L
A Scrutcher, C. Surveyor on Dec. 18th
1873. Gilbert Hensow who made
a temporary location on this land
has removed from the county

Meridian

April 27th 1874

Wm Macaulay
C. Surveyor

Bosque County
Recorded in Book B. Page 653.
Bosque County records

3 File 1860

W. L. Lamb

160.00

McKinney & Williams

John Gray
John Gray & Fisher
John Gray

2 June 20
C. H. H. 74

I inclose Patenting fee let the issue in the
name of McKinney & Williams and forward
to me at once to Clifton Bosque Co Texas
P Pearson

Received \$5.00 May 11/74
Wm Gerhard Agency C. H.

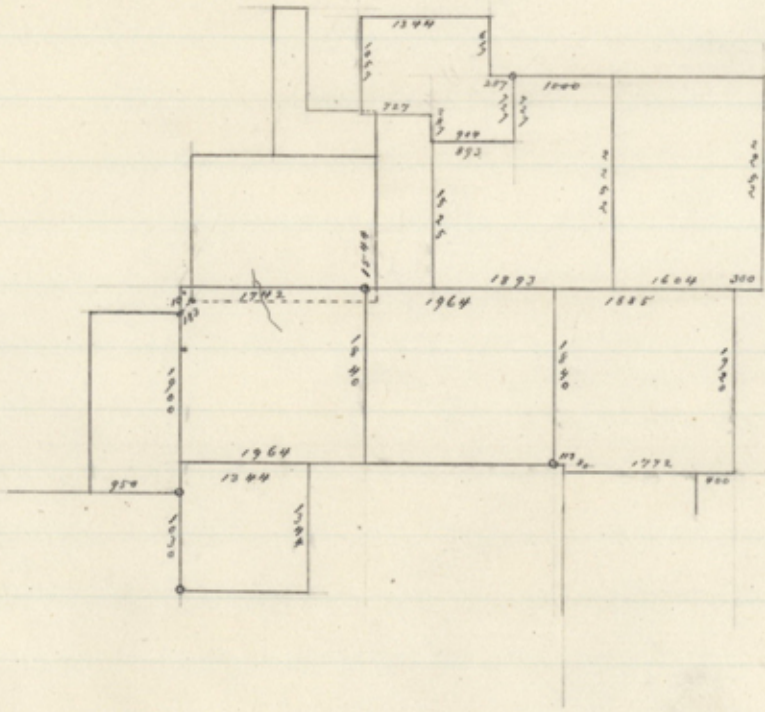

1962
1885
1772

MILAM SCRIP
File 1860

