

1972
215
Bouque 6/18
File 788

Milam Scrip

A. N. C. R. R. Com.

Comp sur. N. 11. 640 acres
State do. N. 12. 640

Cedij' N. 8148
School F. 16122

Both surveys correct on
map in Bouque County
April 24/63
J. H. Van Antwerp

Patent N. 11 to Andrew
Dorringham
Algin.

Patented Sept 25.
1863
Raymond

Ag. 8560
c. Sept 24 / 1863
M. P. Key
c. May 6 / 1862

Contents
Certificate
2 to 4 Field notes
5 Transfer
Nov 19/48
Linn

John
5 11 38

LAND GRIP.

No. 149
640 ACRES.

THE STATE OF TEXAS,

Office of Commissioner of Claims.

THIS CERTIFICATE entitles the Texas and New Orleans Railroad Company, (Texas Division,) to Six Hundred and Forty Acres of Land, to be located upon any of the vacant and unappropriated Public Domain of the State of Texas, in accordance with the provisions of "An Act to encourage the construction of Railroads in Texas by donations of Lands," approved January 30th, 1854, and "An Act to amend the 3rd Section thereof," approved February 8th, 1860.

Information having been received, as required by said act, that said Company have completed an additional section of Thirty Miles (from the 50th to the 80th mile) of its Road in accordance with the provisions of its Charter and the general laws regulating Railroads. The Lands granted to said Company are to be located in alternate sections and surveyed in the following manner:

- 1st. For each certificate granted the Company, a like number of acres to be surveyed for the use of the State.
- 2d. That all surveys shall be in sections of 640 acres each, unless prevented by previous surveys or navigable streams.
- 3rd. That no location shall be made unless at least two surveys connected with each other can be obtained.
- 4th. All surveys to be delineated upon a map or maps, and deposited in the General Land Office, with the field notes thereof; and when numbered by the Commissioner of said office, the even numbers to be reserved to the State and the odd sections to become the property of the Company.

In Testimony Whereof, I hereunto set my hand and affix the impress of the Seal of said Office, at the City of Austin the 23th day of February, A. D. 1861.

W. H. H. H. H.

Commissioner of Claims.

1/

848.

File 788
Milam Serijs

Autif. 640 acres

T. A. O. R. R. Com

Filed Sept. 24/62

[Faint, illegible handwriting, likely bleed-through from the reverse side of the page]

[Faint vertical text on the right margin]



The State of Texas, }

Survey

No. 12

District of Posque

Field notes of a Survey of Six Hundred

and forty Acres of

land made for the Texas and New Orleans R.R. Co

it being the Texas Division the land to which they are

entitled by virtue of Land Scrip No 848 issued by the Court of Claims February 15th 1861

Corrected field notes

| | | | |
|--|--|--|--|
| | | | |
| | | | |
| | | | |

SCALE—4000 varas to the inch. Variation,

Said Survey is No. 12 in District No. 1 situated in the County of Posque about 21 miles S 55 E from the Town of Meridian

- Beginning at the S. E. corner of Survey No 11 a Pile of Rocks
- Thence S 60 W 658 varas to a Stake in the East line of the John V. Mox's Survey
- Thence S 30 E 225 " to a Stake being the W W corner of the W W Daw's survey
- Thence N 60 E 1570 " with the North line of the W W Daw's survey to its W E corner
- Thence N 30 W 950 " to the P. Elwell NW corner
- Thence N 60 E 1039 " with the North line of P. Elwell's survey a Stake and Mound
- Thence N 30 W 1332 " a Stake and Mound with the SB Lewis Southern line
- Thence S 60 W 1951 " to the Southern W E corner of Survey No 11
- Thence S 30 E 2057 " with the Eastern line of No 11

varas to the place of beginning.

Walter Timms
Chas Spencer } CHAIN CARRIERS.

Bearings marked

I, Jacob De Cordova Deputy Surveyor, Posque District,
do hereby certify that the foregoing survey is made according to law, and that the
limits, boundaries and corners, with the marks, natural and artificial, are truly de-
scribed in the foregoing plat and field notes.

185

J. De Cordova
Deputy Surveyor, Posque District.

I, Henry M. De Cordova District Surveyor, Posque District,
do hereby certify that I have examined the foregoing plat and field notes, and
find them correct; and that they are recorded in my office in Book No. _____
page 19

Meridian Sept 18 1863

Henry M. De Cordova
District Surveyor, Posque District.
by J. De Cordova Special Deputy

W
File 788
Melam Scrip

Corrected
Hilda Notes 640 acres
Texas N.O. Rail Road Company

Filed September 24 1863

Correct on map in Bosque Co.

Sept. 24/63
J. A. Cox

C. S. J. N. H. 24
C. J. N. H. 63



The State of Texas ^{field notes} county of Bosque } of a survey
 of 640 acres of Land made
 for the Texas and A.O. Rail
 Road Co. (Texas Division) by virtue
 of Land Scrip No 848 issued
 by the Court of Claims Feb 15th
 1861; situated on the east side
 of Chilunso creek about 20 miles
 S 33 E from Meridian

Beginning at the SE corner
 of section 9th for the N W corner
 of this survey at a pile of rocks
 Thence S 30 E 1745 rs a corner
 Thence N 60 E 1230 rs to the NE
 corner of the John Dunlop corner
 Thence S 0 E 2174 rs S W corner
 a pile of rocks Thence N 60 E 638
 rs SE corner a pile of rocks
 Thence N 30 W 2057 rs to a corner
 on the south line of the W Wilson
 survey Thence S 60 W 508 rs S W corner
 of the Wilson survey Thence N 30 W
 1860 rs to the NE corner from which
 a Hackberry marked TB bears
 S 60 W 96 rs Thence S 60 W 1300 rs to the
 beginning Surveyed Dec 6th 1861
 Isaac Hurrell & John Abrey ex
 Amos Downing & Co. Sur Bosque Co
 & John Abrey ex Surveyor of Bosque
 County do hereby certify that the survey
 designated by the above plat and
 field notes was made according

I Henry W. McPherson County Surveyor of Bosque do hereby certify that the corrections
 made on these field notes have been also entered on my Books Henry W. McPherson
 Surveyor of Bosque County Texas
 Witness my hand and the seal of said County this 18th day of April 1863
 Henry W. McPherson
 County Surveyor

¹³ / ¹ Pat 788
Milam Scrip

Fiddm...
T. K. A. R. R. Co.

Pat. Apr. 24/62

Correct on map in Bouquet Co.
Sept. 24/60
Allen Steuberstein

Patented Sept 25.
1863
Raymond

Don't...
E... 30...
May 6/63
The

c. S. H. 24
c. J. H. 63

To have used at the time of the
given under my name this
the 11th day of April 1862
John A. Gray C.S. 236
Revised in Books 14, page 447

No 12

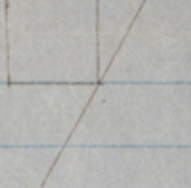
The State of Texas } Filed notes
County of Bosque } of a survey 
of 640 acres of land made
for the The Texas and N.O. Rail
Road Co. (Texas Division) by virtue
of Land Scrip No 848 issued by
the Comr of Claims Feb 15th 1861
situated on the east side of
Chilcups creek about 21 miles
S 5 E from Meridian.

Beginning at the S E corner of
Section 11th for the S W corner of
this survey at a pile of rocks Thence
N 30 W 1852 to the N W corner
a pile of rocks Thence N 60 E
1950 to the N E corner a pile
of rocks Thence S 30 E 1852 to
to the S E corner a pile of rocks
Thence S 60 W 1950 to the begin-
ning. Surveyed Dec 9th 1861

Isaac Harrel }
John Abrey }
Andrew Downing jr } Co Sur Bosque Co

I John Abrey County surveyor of
Bosque County do hereby certify
that the survey designated by
above plat and Filed notes
was made according to law
and at the time stated

Given under my hand this
the 4th day of April 1862

John Abrey C.S.B.C.
Recorded in Book A, page 448.
J. A. C. B. C.

4
Tit 788,
Milam Scrip
Fult. n. b. u. a. r.
T. N. O. R. R. Co.
Tit. apt. 21/62

Cancelled by corrected full...

c. May 6
c. J. H. W. 62

The State of Texas, }
COUNTY OF HARRIS.

Know all Men by these Presents, That the **TEXAS AND NEW ORLEANS RAILROAD COMPANY**, (*Texas Division*), of the State of Texas, for a valuable consideration, to said Company, in hand, paid by Americus Downing the receipt of which is hereby acknowledged, have granted, bargained and sold, and by these presents do grant, bargain, sell and transfer to the said Americus Downing or his heirs and assigns, the following described Land Certificate, to-wit: Certificate Number 548 issued by W. H. Ketchum of the State of Texas, to the said **TEXAS AND NEW ORLEANS RAILROAD COMPANY**, on the 13th day of February A. D., 1861 for Six Hundred and Forty Acres of Land.

To have and to hold said above described Land Certificate to the said _____
_____ heirs and assigns, forever.

In Witness Whereof. The said Company have caused this deed to be signed by their President, and countersigned by their Secretary, and sealed with the seal of the Company, at Houston, this 20 day of April A. D., 1861

W. H. Ketchum Secretary.
A. M. Gentry President.

5/ File 788

Milam Series

A. M. Gentry

To ^{Mr} Tranque

Andrew Deming

Filed Apr. 24/62

Office of the Clerk
County of Harris

THE OFFICIAL RECORD COMPANY
I have the honor to acknowledge the receipt of your letter of the 19th inst. in relation to the above named case and to advise you that the same has been forwarded to the proper authorities for their consideration.

Very respectfully,
A. M. Gentry
Clerk

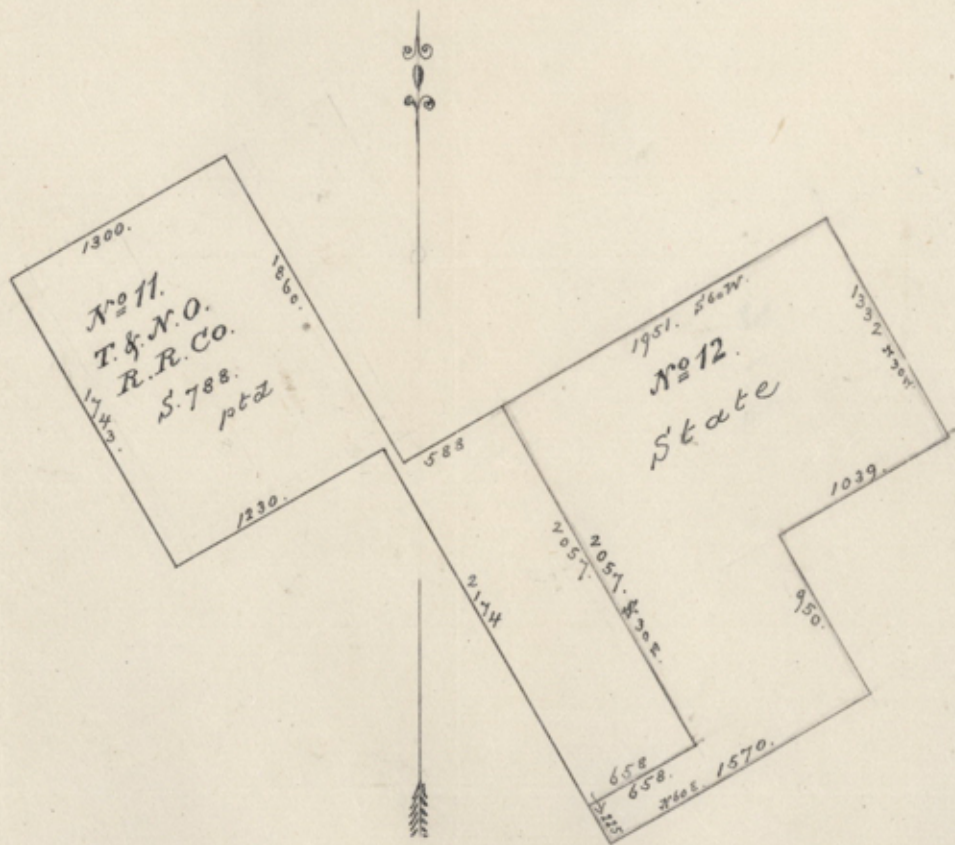

Bosque Co. Scale : 1000 Yrs = 1 Inch.

Milam
S-788

215+3

Hosmer Co. State and West