

Brazos Co 75

Brazos Co

B. Dist

59

ok File 19

abt 236

Washington Co 1st Map

Eli Wickson

No. 16

1/3 League

No 16

In Brazos District

Vol. 46

Cruzman

Patented 11

Dec-11-1841

No 633 Vol 1

E. Wickson 23rd Dec 1841

Map 381 in volume 1, p. 11

Contents:

1. Cert.

2. P. Notes

1/8/98
B.

No 16

This is to Certify that Eli Nickson
has appeared before us the Board of
Land Commrs for the County of
Fort Bend and proved according
to Law that he arrived in this Republic
when a child ~~and~~ in July 1836 and
was ~~over~~ ^{then} ~~the~~ ^{less} than ten years of age at
the date of his Independence and
a single man and entitled to one third
of a League of land upon the condition
of paying at the rate of two dollars
& forty Cents for each labor of pasture
land and five dollars for each labor
of arable land which may be
contained in the survey made to
him by this Certificate given
under our hands this 11th day of
January
1838.

R. Jones President

Attest Wm. A. Pool Clerk Daniel Perry
W. H. Thompson

Robert
Compton

8

No 16
E. J. Rocklow's
Contract

R'

P²

Plot of field notes
of a 1/3 of a League of
Land for Eli. Wickock
Brooks ety No 19
Washington County
First Class

Eli Wickson
1/3 League
Washington 1-19
Patented 11 Dec 180
C. H. H.

Patented
Patented

Surveyed for Eli. Dickson one
third of a League of land situated
in the County of Washington County
on the West side of the ~~Map~~.

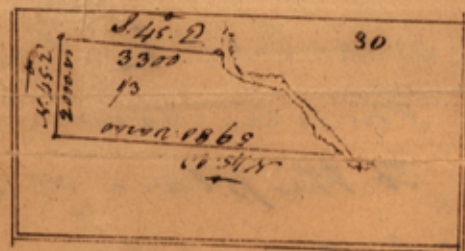

Navesota being the quantity of land to which he
is entitled by virtue of a Certificate N^o. 16. issued
by the board of Land Commissioners for the County
of Fort-bend. Beginning at the upper corner
of a tract of land of 15 1/2 Labors surveyed for
Thomas Bowman. which corner stands on the
west bank of the Navesota a stake from which
a pin oak marked W bears N. 20. E. 10. Varas
distant and an Elm marked I. bears North 5. W.
14 varas distant. Thence S. 45. W. with the N. E. bound-
line of said Bowmans tract 5980. varas to his N. E.
corner in the S. E. boundary line of a League of land
in the name of J. D. Allcorn Adm. of the Estate of
J. W. Stewart, a stake from which a Black Jack
marked X. bears S. 64. W. 2. varas distant and a
Black Jack marked B. bears N. 40. E. 13. varas dis-
-tant. Thence N. 45. E. 2000. varas to the East corner
said Allcorns League. Thence S. 45. E. at 1220. varas
a creek 5. varas wide, runs S. E. at 3300 varas the
Navesota where set a stake for the ~~lower~~
upper corner from which a pin oak marked
E bears S. 20 1/2. E. 4. varas distant, and a pin oak

marked L. bears S 83. W. 9. Varas distant.

Thence down the Navasota with the meanders thereof
to the place of beginning. The above Survey
contains Three Labors of arable land and Five and
a Third Labors of pasture land.

M. Cummins D.S.O.

Elliott Millican

Dylon Wickson } Chain
men

I Moses Cummins do solemnly declare on the
oath of my office that the foregoing Survey was
made since the first day of February last

Washington County

M. Cummins

October 18th 1838

I certify that I have examined
the above field notes and find them correct,
and the survey made according to Law.

Adolphus Hope
Co. Surveyor
of Washington Co.

Genl Land Office

Austin Tex 23rd 1841

Receipt of Eli Wickson the sum of Eleven
90⁰⁰ dollars in full of Genl. Dues on the within field
notes

Joseph Daniels
Chk Clk S. Office

TREASURY DEPARTMENT,

~~Office Commissioner of Revenue,~~

Dec 23 1841

Eli. Nickson

has paid the taxes due the Republic of Texas, IN

FULL, upon

of *147* ~~Acres~~, granted to

acres of land, lying in the County

Eli. Nickson

James H. [unclear]
July 10. 1841

~~Commissioner of Revenue.~~

y2

43
② File 19.
Washington 1st Clap