

11-28-41
T.A.

File

S.F. 14266

ab 1606

Himmitt

306
County

SCHOOL LAND

(Good Faith Claimant)

R. H. Wilson

MFG

12-2-41

MAP 209⁵³ - 186⁴³ Acres

Section No. 2^{3/4}

Block

Tsp.

Cert.

Act Approved June 14, 1939

CORRECT ON MAP FOR 209⁵³ ACRES

MAP MKD. PTD.

11-18-1941 - Atlas

Approved as M & S &
price fixed by School
Land Board at \$4⁰⁰
per acre 12-2-41

Baron Giles
Com¹²

Pat: original M/R 1-12-42
4⁰⁰ 12-2-41
Dawley

Obligation

at vol 63
Page 135

Page 444

Form 424b-S2923-1033-5m

Proof O.T. according to affidavit not
within 5 mi. P.O. oil or gas well
11-18-41 Dawley

CONTENTS

- No. 1 - App. to Pat. 11-19-40 (S)
- No. 2 - Field Notes " (S)
- No. 3 - Plat " (S)
- No. 4 - "Exhibit A" " (S)
- No. 5 - Affidavit 11-4-41 L.C.
- No. 6 - Cor. F.N. 11-18-1941 - J.A.
- No. 7 - Surveyor's Statut. 11-18-41 - J.A.
- No. 8 - Affidavit 11-18-41 L.C.
- No. 9 - Acceptance 1-10-42 H.C.B.
- No. 10 - Sup. Land Award 1-10-42 L.C.

No. - Patented JAN 14 1942

No. 306 Vol. 83a

Mailed Co. Clk. JAN 19 1942

JAN 10 1942

Pat fee - 5⁰⁰

Rec fee - 1⁰⁰

R. H. Wilson
Cotulla, Texas

Paid in full for 209.53 acres
1-12-1942 O.R.G.

APPLICATION TO PURCHASE

(Good Faith Claimant)

TO THE COMMISSIONER OF THE GENERAL LAND OFFICE, AUSTIN, TEXAS:

1. I hereby apply to purchase under a preference right without condition of settlement the tract of unsurveyed school land hereinafter described, under the provisions of an Act approved June 19, 1939, and other laws relating to the sale of unsurveyed school land.

2. The said tract of land is situated in Dimmit County, Texas, about 30 miles SE from Carrizo Springs, the county seat, and is described as follows, to-wit: Between surveys - No 2 Curtis Herring & Robt Hall No 100 - John Dallman No 504 and Edward Guitan No 503. and C.O. Weathers No 2 1/2

3. I am a good faith claimant under the terms of said Act, as is fully shown by the attached instruments marked Exhibit _____.

4. Remarks:*

*all of this vacancy is within the Ranch of RW Wilson
No other parties have any enclosures within this area
All of the land is surrounded by fence line of RW Wilson*

B. W. Wilson
Good Faith Claimant
Cotulla, Tex.
Post Office ~~Carrizo Springs~~

IMPORTANT NOTICE!

- *NOTE: (1) The Good Faith Claimant should clearly indicate his position as to the existence of a vacancy.
- (2) If there should be no prior filing by an applicant, the good faith claimant should state whether application is accompanied by field notes or whether same will be filed within 120 days from date of filing of application with Commissioner of General Land Office.
- (3) Any other statement pertinent to the application to purchase may be included.

(OVER)

(OVER)

(3) Any other statement pertinent to purchase may be included.

CERTIFICATE

to purchase may be included.

I, Al B. Riley, Secretary of the School Land Board, do hereby certify that at a regular meeting of said board held in the General Land Office, Austin, Texas, on the 2nd day of Dec, A. D. 1941, the price at which the area of land described

in the above application No. 14266, shall be sold, was fixed by the School Land Board at 200

Dollars per acre, all of which is shown in Vol. 2, Page 107, of the Minutes of said Board.

Given under my hand this the 2nd day of Dec, A. D. 1941, at Austin, Texas.

Al B. Riley
Secretary of the School Land Board

S4083-839-5m

Handwritten notes on the right side of the page, including "I have been a well known" and "All of the land is owned by" followed by illegible cursive text.

1. Remarks:

GENERAL LAND OFFICE
Austin, Texas

S. F. No. 14266

APPLICATION TO PURCHASE UNSURVEYED SCHOOL LAND
(Good Faith Claimant)

R. M. Wilson of Cetulla, Texas.

WITHOUT SETTLEMENT

_____ acres in Dimmitt County, Texas.

Filed 11-19-40, 1940
Barcom Giles Commissioner

Approved 12-2-41, 1941
Rejected _____

Barcom Giles Commissioner
By HCB

as follows: Between acres 12-13-14-15-16-17-18-19-20-21-22-23-24-25-26-27-28-29-30-31-32-33-34-35-36-37-38-39-40-41-42-43-44-45-46-47-48-49-50-51-52-53-54-55-56-57-58-59-60-61-62-63-64-65-66-67-68-69-70-71-72-73-74-75-76-77-78-79-80-81-82-83-84-85-86-87-88-89-90-91-92-93-94-95-96-97-98-99-100-101-102-103-104-105-106-107-108-109-110-111-112-113-114-115-116-117-118-119-120-121-122-123-124-125-126-127-128-129-130-131-132-133-134-135-136-137-138-139-140-141-142-143-144-145-146-147-148-149-150-151-152-153-154-155-156-157-158-159-160-161-162-163-164-165-166-167-168-169-170-171-172-173-174-175-176-177-178-179-180-181-182-183-184-185-186-187-188-189-190-191-192-193-194-195-196-197-198-199-200-201-202-203-204-205-206-207-208-209-210-211-212-213-214-215-216-217-218-219-220-221-222-223-224-225-226-227-228-229-230-231-232-233-234-235-236-237-238-239-240-241-242-243-244-245-246-247-248-249-250-251-252-253-254-255-256-257-258-259-260-261-262-263-264-265-266-267-268-269-270-271-272-273-274-275-276-277-278-279-280-281-282-283-284-285-286-287-288-289-290-291-292-293-294-295-296-297-298-299-300-301-302-303-304-305-306-307-308-309-310-311-312-313-314-315-316-317-318-319-320-321-322-323-324-325-326-327-328-329-330-331-332-333-334-335-336-337-338-339-340-341-342-343-344-345-346-347-348-349-350-351-352-353-354-355-356-357-358-359-360-361-362-363-364-365-366-367-368-369-370-371-372-373-374-375-376-377-378-379-380-381-382-383-384-385-386-387-388-389-390-391-392-393-394-395-396-397-398-399-400-401-402-403-404-405-406-407-408-409-410-411-412-413-414-415-416-417-418-419-420-421-422-423-424-425-426-427-428-429-430-431-432-433-434-435-436-437-438-439-440-441-442-443-444-445-446-447-448-449-450-451-452-453-454-455-456-457-458-459-460-461-462-463-464-465-466-467-468-469-470-471-472-473-474-475-476-477-478-479-480-481-482-483-484-485-486-487-488-489-490-491-492-493-494-495-496-497-498-499-500-501-502-503-504-505-506-507-508-509-510-511-512-513-514-515-516-517-518-519-520-521-522-523-524-525-526-527-528-529-530-531-532-533-534-535-536-537-538-539-540-541-542-543-544-545-546-547-548-549-550-551-552-553-554-555-556-557-558-559-560-561-562-563-564-565-566-567-568-569-570-571-572-573-574-575-576-577-578-579-580-581-582-583-584-585-586-587-588-589-590-591-592-593-594-595-596-597-598-599-600-601-602-603-604-605-606-607-608-609-610-611-612-613-614-615-616-617-618-619-620-621-622-623-624-625-626-627-628-629-630-631-632-633-634-635-636-637-638-639-640-641-642-643-644-645-646-647-648-649-650-651-652-653-654-655-656-657-658-659-660-661-662-663-664-665-666-667-668-669-670-671-672-673-674-675-676-677-678-679-680-681-682-683-684-685-686-687-688-689-690-691-692-693-694-695-696-697-698-699-700-701-702-703-704-705-706-707-708-709-710-711-712-713-714-715-716-717-718-719-720-721-722-723-724-725-726-727-728-729-730-731-732-733-734-735-736-737-738-739-740-741-742-743-744-745-746-747-748-749-750-751-752-753-754-755-756-757-758-759-760-761-762-763-764-765-766-767-768-769-770-771-772-773-774-775-776-777-778-779-780-781-782-783-784-785-786-787-788-789-790-791-792-793-794-795-796-797-798-799-800-801-802-803-804-805-806-807-808-809-810-811-812-813-814-815-816-817-818-819-820-821-822-823-824-825-826-827-828-829-830-831-832-833-834-835-836-837-838-839-840-841-842-843-844-845-846-847-848-849-850-851-852-853-854-855-856-857-858-859-860-861-862-863-864-865-866-867-868-869-870-871-872-873-874-875-876-877-878-879-880-881-882-883-884-885-886-887-888-889-890-891-892-893-894-895-896-897-898-899-900-901-902-903-904-905-906-907-908-909-910-911-912-913-914-915-916-917-918-919-920-921-922-923-924-925-926-927-928-929-930-931-932-933-934-935-936-937-938-939-940-941-942-943-944-945-946-947-948-949-950-951-952-953-954-955-956-957-958-959-960-961-962-963-964-965-966-967-968-969-970-971-972-973-974-975-976-977-978-979-980-981-982-983-984-985-986-987-988-989-990-991-992-993-994-995-996-997-998-999-1000-1001-1002-1003-1004-1005-1006-1007-1008-1009-1010-1011-1012-1013-1014-1015-1016-1017-1018-1019-1020-1021-1022-1023-1024-1025-1026-1027-1028-1029-1030-1031-1032-1033-1034-1035-1036-1037-1038-1039-1040-1041-1042-1043-1044-1045-1046-1047-1048-1049-1050-1051-1052-1053-1054-1055-1056-1057-1058-1059-1060-1061-1062-1063-1064-1065-1066-1067-1068-1069-1070-1071-1072-1073-1074-1075-1076-1077-1078-1079-1080-1081-1082-1083-1084-1085-1086-1087-1088-1089-1090-1091-1092-1093-1094-1095-1096-1097-1098-1099-1100-1101-1102-1103-1104-1105-1106-1107-1108-1109-1110-1111-1112-1113-1114-1115-1116-1117-1118-1119-1120-1121-1122-1123-1124-1125-1126-1127-1128-1129-1130-1131-1132-1133-1134-1135-1136-1137-1138-1139-1140-1141-1142-1143-1144-1145-1146-1147-1148-1149-1150-1151-1152-1153-1154-1155-1156-1157-1158-1159-1160-1161-1162-1163-1164-1165-1166-1167-1168-1169-1170-1171-1172-1173-1174-1175-1176-1177-1178-1179-1180-1181-1182-1183-1184-1185-1186-1187-1188-1189-1190-1191-1192-1193-1194-1195-1196-1197-1198-1199-1200-1201-1202-1203-1204-1205-1206-1207-1208-1209-1210-1211-1212-1213-1214-1215-1216-1217-1218-1219-1220-1221-1222-1223-1224-1225-1226-1227-1228-1229-1230-1231-1232-1233-1234-1235-1236-1237-1238-1239-1240-1241-1242-1243-1244-1245-1246-1247-1248-1249-1250-1251-1252-1253-1254-1255-1256-1257-1258-1259-1260-1261-1262-1263-1264-1265-1266-1267-1268-1269-1270-1271-1272-1273-1274-1275-1276-1277-1278-1279-1280-1281-1282-1283-1284-1285-1286-1287-1288-1289-1290-1291-1292-1293-1294-1295-1296-1297-1298-1299-1300-1301-1302-1303-1304-1305-1306-1307-1308-1309-1310-1311-1312-1313-1314-1315-1316-1317-1318-1319-1320-1321-1322-1323-1324-1325-1326-1327-1328-1329-1330-1331-1332-1333-1334-1335-1336-1337-1338-1339-1340-1341-1342-1343-1344-1345-1346-1347-1348-1349-1350-1351-1352-1353-1354-1355-1356-1357-1358-1359-1360-1361-1362-1363-1364-1365-1366-1367-1368-1369-1370-1371-1372-1373-1374-1375-1376-1377-1378-1379-1380-1381-1382-1383-1384-1385-1386-1387-1388-1389-1390-1391-1392-1393-1394-1395-1396-1397-1398-1399-1400-1401-1402-1403-1404-1405-1406-1407-1408-1409-1410-1411-1412-1413-1414-1415-1416-1417-1418-1419-1420-1421-1422-1423-1424-1425-1426-1427-1428-1429-1430-1431-1432-1433-1434-1435-1436-1437-1438-1439-1440-1441-1442-1443-1444-1445-1446-1447-1448-1449-1450-1451-1452-1453-1454-1455-1456-1457-1458-1459-1460-1461-1462-1463-1464-1465-1466-1467-1468-1469-1470-1471-1472-1473-1474-1475-1476-1477-1478-1479-1480-1481-1482-1483-1484-1485-1486-1487-1488-1489-1490-1491-1492-1493-1494-1495-1496-1497-1498-1499-1500-1501-1502-1503-1504-1505-1506-1507-1508-1509-1510-1511-1512-1513-1514-1515-1516-1517-1518-1519-1520-1521-1522-1523-1524-1525-1526-1527-1528-1529-1530-1531-1532-1533-1534-1535-1536-1537-1538-1539-1540-1541-1542-1543-1544-1545-1546-1547-1548-1549-1550-1551-1552-1553-1554-1555-1556-1557-1558-1559-1560-1561-1562-1563-1564-1565-1566-1567-1568-1569-1570-1571-1572-1573-1574-1575-1576-1577-1578-1579-1580-1581-1582-1583-1584-1585-1586-1587-1588-1589-1590-1591-1592-1593-1594-1595-1596-1597-1598-1599-1600-1601-1602-1603-1604-1605-1606-1607-1608-1609-1610-1611-1612-1613-1614-1615-1616-1617-1618-1619-1620-1621-1622-1623-1624-1625-1626-1627-1628-1629-1630-1631-1632-1633-1634-1635-1636-1637-1638-1639-1640-1641-1642-1643-1644-1645-1646-1647-1648-1649-1650-1651-1652-1653-1654-1655-1656-1657-1658-1659-1660-1661-1662-1663-1664-1665-1666-1667-1668-1669-1670-1671-1672-1673-1674-1675-1676-1677-1678-1679-1680-1681-1682-1683-1684-1685-1686-1687-1688-1689-1690-1691-1692-1693-1694-1695-1696-1697-1698-1699-1700-1701-1702-1703-1704-1705-1706-1707-1708-1709-1710-1711-1712-1713-1714-1715-1716-1717-1718-1719-1720-1721-1722-1723-1724-1725-1726-1727-1728-1729-1730-1731-1732-1733-1734-1735-1736-1737-1738-1739-1740-1741-1742-1743-1744-1745-1746-1747-1748-1749-1750-1751-1752-1753-1754-1755-1756-1757-1758-1759-1760-1761-1762-1763-1764-1765-1766-1767-1768-1769-1770-1771-1772-1773-1774-1775-1776-1777-1778-1779-1780-1781-1782-1783-1784-1785-1786-1787-1788-1789-1790-1791-1792-1793-1794-1795-1796-1797-1798-1799-1800-1801-1802-1803-1804-1805-1806-1807-1808-1809-1810-1811-1812-1813-1814-1815-1816-1817-1818-1819-1820-1821-1822-1823-1824-1825-1826-1827-1828-1829-1830-1831-1832-1833-1834-1835-1836-1837-1838-1839-1840-1841-1842-1843-1844-1845-1846-1847-1848-1849-1850-1851-1852-1853-1854-1855-1856-1857-1858-1859-1860-1861-1862-1863-1864-1865-1866-1867-1868-1869-1870-1871-1872-1873-1874-1875-1876-1877-1878-1879-1880-1881-1882-1883-1884-1885-1886-1887-1888-1889-1890-1891-1892-1893-1894-1895-1896-1897-1898-1899-1900-1901-1902-1903-1904-1905-1906-1907-1908-1909-1910-1911-1912-1913-1914-1915-1916-1917-1918-1919-1920-1921-1922-1923-1924-1925-1926-1927-1928-1929-1930-1931-1932-1933-1934-1935-1936-1937-1938-1939-1940-1941-1942-1943-1944-1945-1946-1947-1948-1949-1950-1951-1952-1953-1954-1955-1956-1957-1958-1959-1960-1961-1962-1963-1964-1965-1966-1967-1968-1969-1970-1971-1972-1973-1974-1975-1976-1977-1978-1979-1980-1981-1982-1983-1984-1985-1986-1987-1988-1989-1990-1991-1992-1993-1994-1995-1996-1997-1998-1999-2000-2001-2002-2003-2004-2005-2006-2007-2008-2009-2010-2011-2012-2013-2014-2015-2016-2017-2018-2019-2020-2021-2022-2023-2024-2025-2026-2027-2028-2029-2030-2031-2032-2033-2034-2035-2036-2037-2038-2039-2040-2041-2042-2043-2044-2045-2046-2047-2048-2049-2050-2051-2052-2053-2054-2055-2056-2057-2058-2059-2060-2061-2062-2063-2064-2065-2066-2067-2068-2069-2070-2071-2072-2073-2074-2075-2076-2077-2078-2079-2080-2081-2082-2083-2084-2085-2086-2087-2088-2089-2090-2091-2092-2093-2094-2095-2096-2097-2098-2099-2100-2101-2102-2103-2104-2105-2106-2107-2108-2109-2110-2111-2112-2113-2114-2115-2116-2117-2118-2119-2120-2121-2122-2123-2124-2125-2126-2127-2128-2129-2130-2131-2132-2133-2134-2135-2136-2137-2138-2139-2140-2141-2142-2143-2144-2145-2146-2147-2148-2149-2150-2151-2152-2153-2154-2155-2156-2157-2158-2159-2160-2161-2162-2163-2164-2165-2166-2167-2168-2169-2170-2171-2172-2173-2174-2175-2176-2177-2178-2179-2180-2181-2182-2183-2184-2185-2186-2187-2188-2189-2190-2191-2192-2193-2194-2195-2196-2197-2198-2199-2200-2201-2202-2203-2204-2205-2206-2207-2208-2209-2210-2211-2212-2213-2214-2215-2216-2217-2218-2219-2220-2221-2222-2223-2224-2225-2226-2227-2228-2229-2230-2231-2232-2233-2234-2235-2236-2237-2238-2239-2240-2241-2242-2243-2244-2245-2246-2247-2248-2249-2250-2251-2252-2253-2254-2255-2256-2257-2258-2259-2260-2261-2262-2263-2264-2265-2266-2267-2268-2269-2270-2271-2272-2273-2274-2275-2276-2277-2278-2279-2280-2281-2282-2283-2284-2285-2286-2287-2288-2289-2290-2291-2292-2293-2294-2295-2296-2297-2298-2299-2300-2301-2302-2303-2304-2305-2306-2307-2308-2309-2310-2311-2312-2313-2314-2315-2316-2317-2318-2319-2320-2321-2322-2323-2324-2325-2326-2327-2328-2329-2330-2331-2332-2333-2334-2335-2336-2337-2338-2339-2340-2341-2342-2343-2344-2345-2346-2347-2348-2349-2350-2351-2352-2353-2354-2355-2356-2357-2358-2359-2360-2361-2362-2363-2364-2365-2366-2367-2368-2369-2370-2371-2372-2373-2374-2375-2376-2377-2378-2379-2380-2381-2382-2383-2384-2385-2386-2387-2388-2389-2390-2391-2392-2393-2394-2395-2396-2397-2398-2399-2400-2401-2402-2403-2404-2405-2406-2407-2408-2409-2410-2411-2412-2413-2414-2415-2416-2417-2418-2419-2420-2421-2422-2423-2424-2425-2426-2427-2428-2429-2430-2431-2432-2433-2434-2435-2436-2437-2438-2439-2440-2441-2442-2443-2444-2445-2446-2447-2448-2449-2450-2451-2452-2453-2454-2455-2456-2457-24

PLAT OF
 SURVEYS IN DIMMIT COUNTY
 Made for R.W. Wilson
 by C.H. Mullins
 Licensed State Land Surveyor.

Oct 20-1940

Scale 1" = 500 var.

original witness corners still in place - 0

*Original Plat
 11-12-40
 by
 C.H. Mullins*

RECEIVED
 OCT - 1940
 OFFICE OF COUNTY CLERK

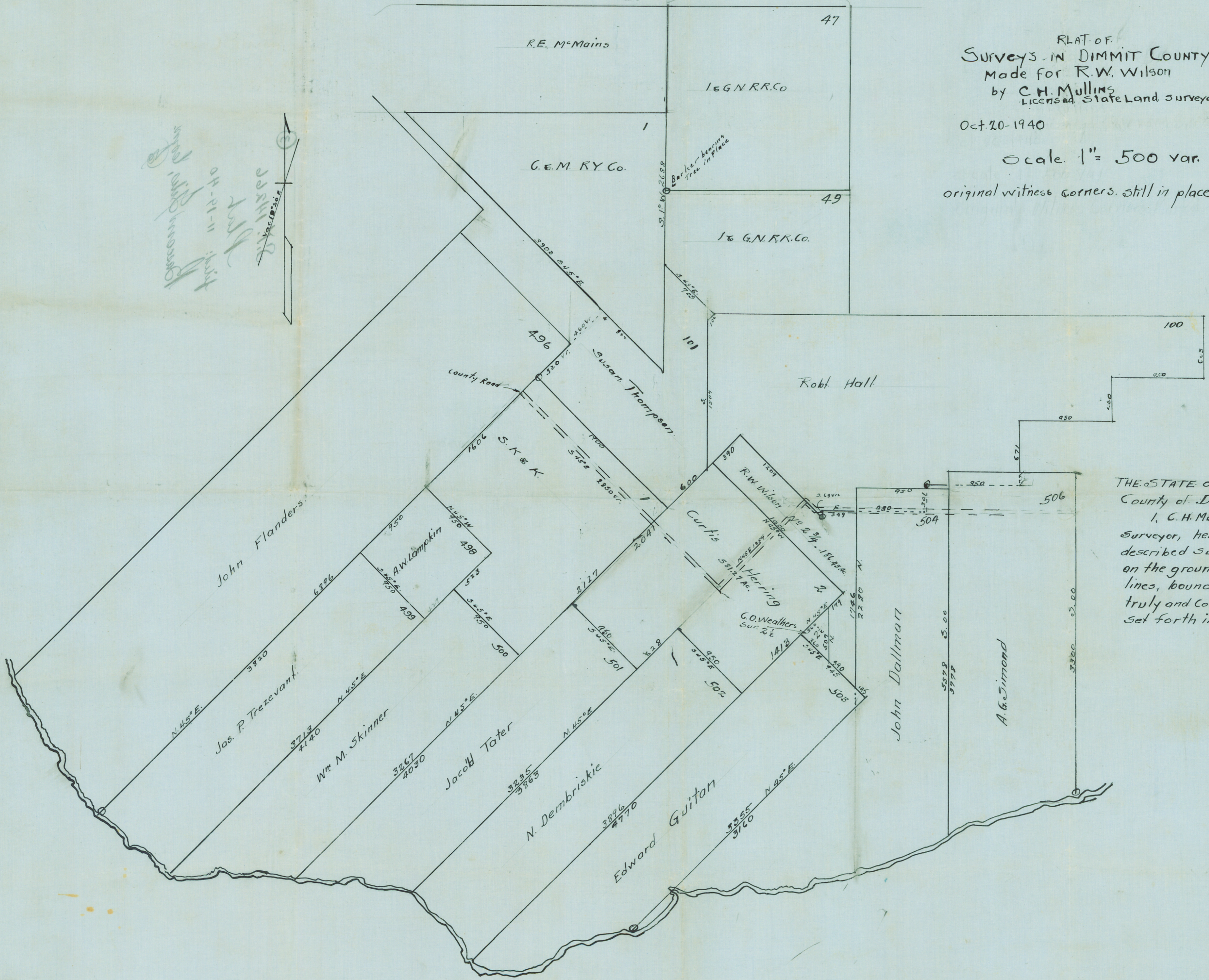

THE STATE OF TEXAS.
 County of Dimmit
 I, C.H. Mullins Licensed State Land Surveyor, hereby Certify that the above described survey was made by me on the ground and that all of the lines, boundaries and Corners are truly and correctly described and set forth in the foregoing PLAT.
 C.H. Mullins
 Licensed State Land Sur.

RECEIVED
 NOV 7 - 1940
 REFERRED TO SCHOOL

RECEIVED
 NOV 3 - 1940



THE STATE OF TENNESSEE
 COUNTY OF DECATUR
 I, C. H. WILSON, Surveyor
 do hereby certify that the within and foregoing plat is a true and correct copy of the original plat on file in my office, and that the same is a true and correct copy of the original plat on file in my office.



Original plat on file in my office
 NOV 002 = 11 1/2 000
 C.H.W. Wilson
 Made for K.M. Wilson
 Surveyor in Decatur County
 T.N.

3
 S.F. 14266
 Plat
 filed: 11-19-40
 Bacon, Giles, Coyle

RECEIVED
 NOV 7 - 1940
 REFERRED TO SCHOOL

Requirements for Filing Good Faith Claimant's

Application to Purchase

- A. Application, properly filled out, accompanied by one dollar filing fee.
- B. Field Notes of Survey accompanied by one dollar filing fee within 120 days.
- C. Written report of surveyor, licensed by State, or County Surveyor of county in which land is located.
- D. Plat of Survey.
- E. Proof that applicant is Good Faith Claimant.
 1. Affidavit, stating:
 - a. Purpose for which land is being used.
(Must state whether used for purposes of exploring for, or removing, oil, gas or other minerals.)
 - b. Good Faith belief that same was included in bounds of survey or surveys previously titled, awarded or sold under circumstances that would have vested title thereto had said area actually been located within said survey or surveys.
 - c. Whether under fence and within definitely recognized boundaries.
 - d. Whether in possession ten years with good faith belief that he was the owner thereof.
 - e. Circumstances under which adjoining land being held.
 - f. Proximity of producing oil or gas well.
- F. Deed, title opinion, abstract or other evidence sufficient to satisfy Commissioner of applicant's status.

SF-14266

661

A F F I D A V I T

San Antonio, Texas.
November 3, 1941.

To The State Land Commissioner,
Austin, Texas.

Answers covering application to purchase School lands in Dimmit
County, Texas:

E Proof that applicant is GOOD FAITH CLAIMANT

- a. This land is to be used for grazing purposes only, and will not be used for exploring for oil, gas or other minerals.
- b. To my knowledge this tract of land has not been surveyed.
- c. This particular tract of land is not now fenced.
- d. Have owned this tract of land since 1936.
- e. Adjoining lands being held in fee simple.
- f. None within 25 miles in any direction.

F. For full description see Deed records of Dimmit County, Texas, Vol 77- pages 408 to 412 from R W Wilson to Marrs McLean, December 30th, 1940.

R. W. Wilson

Sworn to and subscribed before me, *Anna Bause* a Notary Public in and for Bexar County, Texas, this 3rd day of November, 1941.

Anna Bause
Notary Public in and for
Bexar County, Texas.

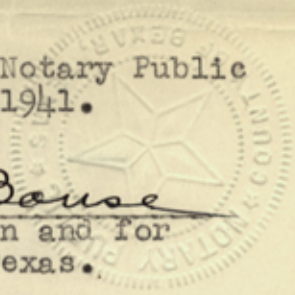

RECEIVED
NOV - 4 1941
REFERRED TO SCHOOL

ANNA BOUSE
Notary Public Bexar County, Texas

A P P E A L

San Antonio, Texas.
November 3, 1941.

To The State Land Commissioner,
Austin, Texas.

Answers covering application to purchase school lands in Dimmit
County, Texas:

Proof that applicant is GOOD FAITH CLAIMANT

This land is to be used for grazing purposes only, and will
not be used for exploring for oil, gas or other minerals.
To my knowledge this tract of land has not been surveyed.
This particular tract of land is not now fenced.
Have owned this tract of land since 1936.
Adjoining lands being held in fee simple.
Within 2 1/2 miles in any direction.
Description see Deed records of Dimmit County, Texas,
pages 108 to 112 from R W Wilson to Maria Nelson, Dec-
30th, 1940.

Pyridavits
Filed: Nov. 4, 1941
P. C., CLK.

S.F. 14266

(5)

[Handwritten signature]



Sworn to and subscribed before me, *Anna Boese*,
in and for Bexar County, Texas, this 3rd day of November, 1941.

Anna Boese
Notary Public in and for
Bexar County, Texas.

ANNA BOESE
Notary Public Bexar County, Texas

RECEIVED
NOV - 4 1941
REFERRED TO SCHOOL

S.F. 14266
 Vol.5 Pg.391

THE STATE OF TEXAS

Survey No. 2 3/4

D I M M I T COUNTY

CORRECTED FIELD NOTES of a survey of

209.53 acres of land made for

R. W. Wilson

by virtue of his application filed with the Commissioner of the General Land Office, Austin, Texas, on the 29 day of May, 1937, (application to be filed with the Commissioner of the General Land Office, Austin, Texas*) under the laws regulating the sale and lease of unsurveyed school land. Said land is situated in D I M M I T County, about 27 miles S 77 E from Carrize Springs, the county seat, and is described by metes and bounds as follows, to-wit:

Beginning at a 1" pipe in md. of stone, fr. wh. a mesquite 8" dia. (dead) brs. N 22 E 35 vrs. (Orig. most southerly corner Rebt. Hall Sur. No. 100, for an angle cor. hereof;

Thence north with line of said sur. 100, 63 vrs. found 1" pipe on fence, south side of road, being another south boundary line angle corner of said sur. 100 for another north boundary line cor. hereof.

Thence N 89-49'E with fence and south boundary line of said sur. 100, 777.9 vrs. set stake on the west boundary line of John Dallman Sur. No. 504, for the northeast corner hereof;

Thence south with said west boundary line Sur. 504, 1605.2 vrs. to an angle cor. on the west boundary line of said sur. No. 504, for the most easterly southeast cor. hereof;

Thence S 45 W with said west boundary line of said sur. 504, 403.3 vrs. to a stake, the east corner of Edward Guitan sur. No. 503, for the south cor. hereof;

Thence N 45 W with northeast boundary line of said sur. 503, 590 vrs. to a stake the south cor. of C.O. Weathers sur. No. 2 1/2 for an angle cor. hereof;

Thence north with east boundary line of said sur. 2 1/2, 509.1 vrs. to a stake on the southeast boundary line of Curtis Herring sur. No. 2, the north corner of said sur. 2 1/2 for an angle cor. hereof;

Thence N 45 E with said southeast boundary line of sur. 2, 505.5 vrs. a stake the east corner of said sur. NO. 2 for an angle corner hereof;

Thence N 45 W with northeast boundary line of said sur. No. 2, 1900 vrs. a stake on the western part of the south boundary line of said sur. 100, the north cor. of said sur. No. 2 for the west corner hereof;

Thence N 45 E with said boundary line of sur. 100, 76.5 vrs. to a stake, an angle cor. of said sur. 100 for the north cor. hereof;

Thence S 45 E with southwest boundary line of said sur. 100, 1211.2 vrs.

to the place of beginning.

Variation 10-20

Chain Carriers Alfredo Barrera

Bearings marked

Concepcion Benavides

Surveyed Mar. 3 to 12th. May 28 to 31, 1941

By C. A. Douglas (Signature of Surveyor)

I, C.A. Douglas a Licensed Land Surveyor of County,

Texas, do hereby certify that the foregoing survey was made by me on the ground, and according to law; that the limits, boundaries and corners, with the marks, natural and artificial, are truly described in the foregoing Plat and Field Notes, just as I found them on the ground; and they are recorded in Book 6, Page 29, of the County Surveyor's Records of Dimmit County, Texas.

This 11 day of Oct., 1941

Recorded
 Nov. 17, 1941
 J. J. Jones, County Surveyor
 Dimmit County, Texas.

C. A. Douglas
 Licensed Land Surveyor
 Surveyor of County, Texas.

IMPORTANT NOTICE

(1) To be used in lieu of "application filed with the Commissioner of the General Land Office, Austin, Texas, on the day of 19" when application is to be accompanied by the field notes.
 (2) The written report of the survey which is required to accompany the above field notes must show whether the above described tract of land is situated within five (5) miles (state exact distance) of a well producing oil, gas, or other minerals in paying quantities.

749

REPORT ON SURVEYS MADE FOR
R. W. WILSON IN DIMMIT COUNTY, TEXAS

I began at the S. E. corner of John Flanders survey No. 496 on Nueces River. This is a very old recognized corner of this survey. Has been a property division for the past seventy years. The bearing trees are gone at this time. I then ran North 45° East upon old fence line and gave the Jas. P. Trezevant Survey No. 499 its call distance of 382 varas, found a fence corner set for corner of A. W. Lampkin survey No. 498, at correct distance from river corner. Continuing north 45° E. with fence set stake at 4770 var. for most N. corner of Lampkin survey, and beginning cor. S. K. & K. No. 1. Continuing North 45° East with fence at 5234 vars. enter county road. Continuing N. 45° E. up center of road, at 6192 vars. road turns S. 45° E. Continuing N. 45° E. at 6376 var. pass N. E. cor. Sur. No. 1 - S. K. & K. and a Cor. of Susan Thompson No. 101 from which a dead pronged mesquite on prong marked with X bears S. 75° W. 7 var. from stake under fence. This cor. is 980 var. S. 45° W. from South line of survey No. 1 C. & M. R. R. Co. and 842 var. N. 45° W. from its most S. cor. as set by me on a previous survey.

I then came back to center of County Road where it turns S. 45° E. and ran down road. At 2850 var. road turns N. 45° E. at 1254 var. road turn S. 45° E. at 106 var. road turns East at 63 var. on East course pass 63 var. North of a cor. of Robt. Hall survey No. 100 a pile of stone with iron pipe from which a pronged mesquite bears N. 22° E. 35 var. Continuing down center of Road East at 950 var. Ran North 301 var. and found large forked mesquite N. 13° E. 26 var. Back to rock pile and iron pipe cor. Robt. Hall. I ran South 45° E. 692 vars. and set a stake, from this stake I ran S. 45° W. to river. Chained back from river N. 45° E. at 4770 var. set cor. for Edward Guitan No. 503 and cor. of C. O. Weathers on East line of Curtis Herring. Continuing No. 45° E. at 360 var. set N. cor. of Weathers, at 929 vars. reach corner set on run fence cor. of Robt. Hall.

Back at cor. of Guitan and C. O. Weathers, I ran S. 45° E. at 945 vars. found a very old stake in an open right-of-way running S. 45° W. for line of John Dallman. I then ran S. 45° W. down Right-of-way at 2557 var. rounded a loop in river, crossed same twice and continued S. 45° W. a total distance of 3355 var. from which an Elm, half dead, 20" in diameter. marked with 3 hacks on S side standing on edge of river bank. There are many big mesquites here but river has gotten the one that was marked. From this bearing tree, I then set the interior cor. of John Dallman 3160 var. N. 45° E. This cor. is 195 var. S. 45° W. from N. E. corner of Survey No. 503 Guitan making a small conflict here.

Back at turn in county road S. 45° E. 2850 var. from Flanders line, I ran S. 45° W. to river. Here I found a very large (30") ash still standing but badly decayed and fire marked on bank of river. I then measured N. 45° E. up line between sur. Nos. 501 and 502 at 3863 var. set stake for cor. of sur. 502. Then ran S. 45° E. 950 to a point on line between survey Nos. 502 and 503, which point is 3896 var. from river. Back to N. W. cor. Dembriskie No. 502 continued N. 45° E. at 449 var. from cor. of sur. 502 reach center of County road, at point where same turn N. 45° E. 2850 S. 45° E. from Flanders line.

Then I went back to a point in County Road S. 45° E. 1900 var. from Flander line and ran S. 45° W. to river. At river I find no tract of any bearing tree. I then chained back North 45° E. at 4030 var. set N. W. cor. of survey No. 501, Jacob Tater.

Continuing N. 45° E. crossing County Road to 6071 vars. set most North cor. of Curtis Herring No. 2.

Back to N. W. cor. Survey No. 501, I ran S. 45° E. 950 var. and hit the line surveys No. 501 and 502 at a point 3235 var. N. 45° E. from river.

Then back at N. W. cor. Jas P. Trezevant on line of John Flander, I ran S. 45° E. 950 var. with fence, set corner A. W. Lampkin on line of survey No. 500 Wm. M. Skinner.
Thence S. 45° W. at 3713 var. bank of river.

Back at N. E. cor. survey No. 499, I ran N. 45° E. 427 var. set N. W. cor. of Wm. M. Skinner survey No. 500 4030 var. from bank of river. From this placement on the ground of the river surveys, I placed Survey No. 1 S. K. & K. and No. 2 Curtis Herring.

Bearing tree fro the Susan Thompson on East line of John Flander fits for North cor. of sur. No. 1

I ran from rock mound and iron pipe cor. 63 var. south of road set for a cor. of Robert Hall, N. 45° W. 1209 var. and intersected N. W. Line of Curtis Herring prolonged - 390 var. from corner.

From this construction, I placed R. W. Wilson survey No. 2-3/4 as shown by Plat submitted here.

Part of survey made April 1937.
Balance July 1940

C. H. Mullins
C. H. Mullins
Licensed State Land Surveyor

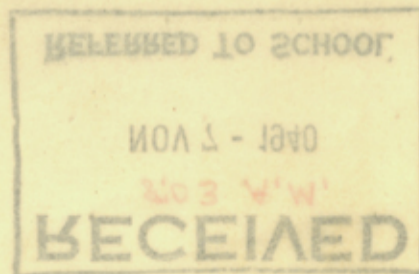

Continuing N. 45° E. crossing County Road to 6071 var. set most North cor. of Curtis Herring No. 2.

Back to N. W. cor. Survey No. 501, I ran S. 45° E. 950 var. and hit the line surveys No. 501 and 502 at a point 3235 var. N. 45° E. from river.

Then back at N. W. cor. Jas P. Treveant on line of John Flander, I ran S. 45° E. 950 var. with fence, set corner A. W. Lampkin on line of survey No. 500 Wm. M. Skinner. Thence S. 45° W. at 3713 var. bank of river.

Back at N. E. cor. survey No. 499, I ran N. 45° E. 487 var. set N. W. cor. of Wm. M. Skinner survey No. 500 4030 var. from bank of river. From this placement on the ground of the river surveys, I placed Survey No. 1 S. K. & K. and No. 2 Curtis Herring.

Bearing tree to the Susan Thompson on East line of John Flander fits for North cor. of sur. No. 1

I ran from rock mound and iron pipe cor. 65 var. south of road set for a cor. of Robert Hall, N. 45° W. 1209 var. and intersected N. W. line of Curtis Herring - 699 var. from corner.

From this construction, I placed R. W. Wilson survey No. 2-3/4 as shown by Plat submitted here.

Part of survey made April 1937. Balance July 1940

G. H. Mullins
Licensed State Land Surveyor



RECEIVED
8:03 A.M.
NOV 7 - 1940
REFERRED TO SCHOOL

(4)

S.F. 14266

"Exhibit A"

filed: 11-19-40

Bascom Hills, Corp.

Surveyors
Report

PLAT

THE STATE OF TEXAS

Dimmit COUNTY

Survey No. 13/4

749
852

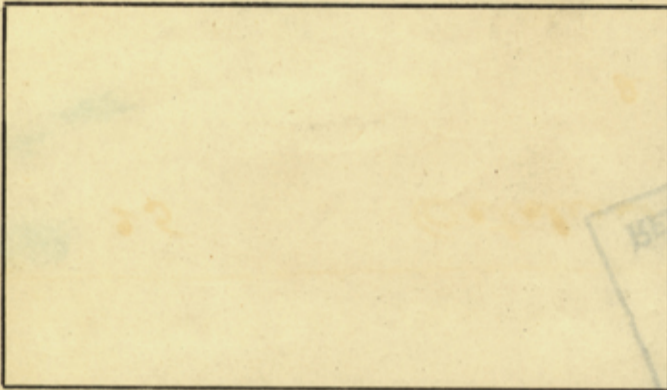

FIELD NOTES of a survey of

186.43

acres of land made for

R.W. Wilson

Commissioner of the General Land Office, Austin Texas

by virtue of his application filed with the Surveyor of ~~Dimmit~~ County, on the day of Nov. 7, 1940, under the laws regulating the sale and lease of unsurveyed school

land. Said land is situated in Dimmit County, about 30 miles SE from Carrizo Springs, the county seat, and is described by metes and bounds as follows,

to-wit:

Beginning at a mound of stone around an Iron pipe from which
 Mesg 8° Sine N. 88° E 181rs. (an original Cor. of Robt Hall no 100)
 Thence North with line of survey no. 100. Robt Hall 63 Var.
 which corner is in center of a County Road.
 Thence East with line Robt. Hall. down center of said road
 349 Varas to the west line of John Dollman survey no 504
 Thence South with fence on west line of said survey
 no 504 - 1746 Var to a stake in N.E. line of survey no 503.
 Edward Guitan.
 Thence N 45° W with N.E. line of said survey no 503 a distance
 of 390 Varas to most south cor. Survey no 2 1/2 C.O. Weathers.
 Thence North with East line of C.O. Weathers 509 Varas to
 the most North corner of said C.O. Weathers survey
 Thence N 45° E with SE line of Survey no 2 Curtis Herring - 179 Varas
 to most East Cor. said Survey no 2.
 Thence N. 45° W. with line of said survey no 2. 1900 Var to the most
 North Cor of survey no 2. on line of Robt Hall no 100
 Thence N. 45° E. with line of Robt Hall. 390 Varas to a cor of Robt Hall
 Thence S 45° E with line of Robt Hall. 1209 Varas

to the place of beginning.

Variation 10° 20

Chain Carriers

Garland Mahley

Bearings marked

Jose Garza

Surveyed June, 1940

By O.H. Mullins

(Signature of Surveyor)

I, O.H. Mullins, Surveyor of Dimmit County, Texas,

do hereby certify that the foregoing survey was made by me on the ground, and according to law; that the limits, boundaries and corners, with the marks, natural and artificial, are truly described in the foregoing Plat and Field Notes, just as I found them on the ground; and they are recorded in Book

Page of the County Surveyor's Records of County, Texas.

This 25 day of October, 1940.

O.H. Mullins
State Licensed Surveyor of Dimmit County, Texas.

IMPORTANT NOTICE

The written report of the survey which is required to accompany the above field notes must show whether the above described tract of land is situated within five (5) miles (state exact distance) of a well producing oil, gas, or other minerals in paying quantities.

GENERAL LAND OFFICE
Austin, Texas

No. S.F. 14266

FIELD NOTES
(Applicant)

Filed 11-19- 1940

Approved _____
Rejected _____ 19

Commissioner _____
Commissioner _____

Cancelled by Cr.

RECEIVED AS STATED

11-19-1940

C. H. COCKE, Receiver
GENERAL LAND OFFICE

I, O. H. Mullins
Licensed State Land Surveyor
County, do hereby certify that the character and reasonable market value of the land included within the limits of the within field notes are as follows:

Soil (state character) Red Dandy
Part Badly eroded and
broken
Timber none

Value \$ Four dollars per acre
(including timber)

O. H. Mullins
Surveyor

Filed for record in my office
the 6th day of Nov. 1940 at 10:30
A.M. and duly recorded the
6th day of Nov. 1940 in Book No. 5
Page 391.

J. J. Jones
County Surveyor

S.F. 14266

day of October 1940

GENERAL LAND OFFICE

NOV 19 1940

RECEIVED



IMPORTANT NOTICE

In making descriptions of land it should be stated within how many (5) miles (less exact distance) of a well known point of beginning the location of the survey which is referred to in the description. The location of the survey should be stated in the description.

RECEIVED
NOV 7 - 1940
8:03 A.M.
REFERRED TO SCHOOL

(2)

(2)

PLAT

THE STATE OF TEXAS

Survey No. 1 3/4 825

D-428

RECEIVED 825

NOV-6 1941

THE STATE OF TEXAS:

COUNTY OF DIMIT: EXPLANATION

REFERRED TO MAP

Explanation of a survey made for R.W.Wilson to make plain the reason for a resurvey and corrected field notes for S.F.No.14266 known as R.W.Wilson Sur.No.2 3/4, Vol.5-Pg.391.The attached plat,a Dimmit County Sketch is made a part of this report.

The said lands are situated in Dimmit County about 27 miles N 77 E. from Carrizo Springs,the county site.

Having obtained a working sketch,made by the General Land Office, Austin Texas,Jan.19,1935 showing area to the west and north also Plat made bysurveor Delany W.Cobb July 1,1929 showing survey No.2 1/2 C.O. Weathers,also a plat made by J.G.McDonald June 19th.1851 showing his survey of adjoining survey on the north side of Nueces River.Also certified coppies of various field notes of surveys in this area,all of record in the General Land Office.I decided that the intire group of river surveys were laid out by Mr.J.G.McDonald in 1851 as shown by his map and that the various river surveys showns to have been surveyed by Jacob Huechler in 1874 and R.J.Carr in 1882 are the same survey and same description as were originally survey^dby Mr.Mc Donald, and numbered.

I then went upon the ground accompanied by Mr.R.W.Wilson,who has owned some 4400 acres for the past sventeen years,(of this area) and has lived on the ground for the same period and is thourghly familiar with recognized and occupied boundary lines in this area. Mr. Wilsoⁿ pointed out to me an old fence(course N 45 E) as being the recognized,occupied and undisputed division line between survey Jas.P. Trezevant No.499 and Wa M.Skinner No.500.At the point where this fence intersects the north bank of the Nueces River would be the south corner of Sur.499 and the west cor. of Sur.500,this corner was originally referenced by bearing trees,a willow and an ash,Mkd.- there are tree large ash trees near this corner but the old marks aan not be identified as being the originals.I then surveyed the meanders of the north bank of said river eastward to a pointon the north bank of said river N 45 E 517.2 vrs and S 45 E 950 vrs.from said west corner of sur 500,for the south corner of survey 500 and west cor.sur.501 Jacob Tater.The original fieldnotes called for two ash trees Mkd. // referencing this corner.I found several large ash tree very near this point but could not positively identify any of the old marks as being the originals.From this point I surveyed the meanders of the north bank of said river eastward to a point on the north bank of said river N 45 E 784.5 vrs. and S 45 E 950 Vr. for the south cor. of sur.501 and west cor. of sur.No.502 N.Dembriskie at which ^{point} I found and old fence corner,fence bears N 45 E which fence was pointed out to me by Mr. R.W.Wilison as being the Occupied, recognized and undisputed division line between sur. No.501 and Sur. 502,original bearing not found at this corner.From this point I surveyed the meanders of said river eastward to a point on the north bank of said river S 45 W 11.5 vrs.and S 45 E 950 vrs.for the south corner of Sur. No.502 and west corner of Sur.No.503 Edward Guiton at which point I found an old marked line with sattered fence posts,course N 45 E pointed out to me by Mr. R.W.Wilson as being the occupied,recognized and undisputed divbsion line between sur.No.502 and Sur.No.503.The original fieldnotes call for two ash trees referencing this corner, there^{are} several ash trees near this corner but the original marks could not be identified.I then surveyed N 45 E with said old marked line at at 3743 vrs.(the third call distance in the original field notes of sur.No.502)found nothing at 4770 vrs.the first call distance in the orifinal field notes of survey No.503 set stake for the north corner of said survey No.503 and west corner of Sur.No.2 1/2 C.O.Weathers,original stake in md. not found,but found old maked.line,course S45 E.; Thence S 45 E at 360 vrs.the south corner of said Sur.No.2 1/2 for the southwest corner of R.W.Wilson Sur.No.2 3/4 S.F.14266 at 950 vrs.set stake for the east corner of Sur.No.503 and south corner of said S.F.14266 on the west boundary line of John Dallman survey No.504 a wide sendero,course S 45 W.,pointed out to me by Mr. R.W.Wilson to be the occupied, recognized,undisputed division line between Sur.No.503 and Sur.No.504:

Thence S 45 W with wide sendero at 2756.7 vrs. set stake on the north bank of said Nueces river, for the southeast corner of Sur. No. 503 and west corner of survey No. 504 (said distance being 71.3 vrs. short of the original call) the original field notes called for a mesquite and elm tree for bearing trees, there are several of each kind near this corner but the markings could not be positively identified as being the originals. Continuing on S 45 W one would cross the river into survey in the name of Jesus Cardenas and again cross the river back into Sur. No. 503 and again intersect the north bank of the river at 3751.1 vrs. 923.1 vrs. longer than the distance called for on the southeast line of survey No. 503 and at the same time at which point could not find any of the old marked bearing trees called for at the southeast cor. of survey No. 503 and west corner of Sur. No. 504;

I went back to the east corner of survey No. 503; Thence N. 45 E at 403.3 vrs. set stake for the southeast corner of survey No. 2 3/4 which point is 3160 vrs. N 45 E from the west corner of Sur. No. 504 as originally call for; Thence north with west boundary line of Sur. No. 504 at 1605.2 vrs. set stake on the south boundary line of Robert Hall Survey No. 100 for the northeast corner of said Sur. No. 2 3/4 at 2280 vrs. set stake for the northwest corner of Survey No. 504 as originally called for; Thence east at 784.6 vrs. set stake on the old fence pointed out to by Mr. R.W. Wilson as being the occupied recognized and undisputed east boundary line of said survey No. 504, (Course south) for the northeast corner of Survey No. 504; Thence south at 3820.4 vrs. the north bank of said river but could not find marked trees as originally called for; but found many tree of the same variety in the near vicinity;

I then ran the widths of surveys numbers 506, 507, 508 and 509 of 950 vrs. each, a total of 3800 vrs. but could not find any of the bearing trees at any of the corners on the north bank of said river, but did find an old fence, pointed out to me by Mr. R.W. Wilson to be the occupied, recognized and undisputed division line between survey No. 509 and survey No. 510 Amos Edson, (Course of fence north).

I then ran course and distances of each of the first calls in the original field notes of surveys 500; 501 and 502 in order to set the north and east corners of each survey.

Having set the north corner of survey No. 501 N 45 E 4030 vrs from it's west corner on the north bank of said river as originally called for, also the west corner Curtis Herring Sur. No. 2, I ran S 45 E 950 vrs. set east corner of survey No. 501 and southwest corner of said survey No. 2 on the northwest boundary line of survey No. 502 3245.5 vrs. N 45 E from the south corner said survey No. 501; Thence N. 45 E at 617.5 vrs. set stake for the north corner of survey No. 502 an interior corner of said survey No. 2 a total distance of 3863 vrs. N 45 E from it's south corner, as originally called for; Thence S 45 E at 950 vrs. set stake for the east corner of survey No. 502 and southeast corner of survey No. 2 on the northwest boundary line of survey No. 503,

Thence N. 45 E at 895.5 vrs. back at stake previously set by me for north corner of survey No. 503 and west corner survey No. 2 1/2 at 1255.5 vrs. the north corner of survey No. 2 1/2 a west angle corner of said S.F. 14266; at 1761 vrs. set stake for the east corner of survey No. 2 a west angle corner of said S.F. 14266; Thence N. 45 W 1900 vrs. set the north corner of said survey No. 2 on the south boundary line of survey No. 100, also the west corner of said S.F. 14266; Thence N 45 E with boundary line of sur. 100 76.5 vrs. to the north corner of said S.F. 14266 on boundary line of survey 100; Thence S 45 E with south boundary line of survey no. 100 1211.2 vrs. to 1" pipe in pile of stone from which an old mesquite (forked) (very old mark) bears N 22 E 35 vrs. an original corner of said survey No. 100 also a corner said S.F. 14266; Thence north 63 vrs. to 1" pipe on south side of road another corner of survey No. 100 and S.F. 14266; Thence N 89-49 E with south boundary line of said survey No. 100 777.9 vrs. to a stake previously set by me for the northeast corner of said S.F. 14266.

From the evidence obtained in this survey I have found said S.F. 14266 to be in strict conformity with the present Dimmit County map made by the General Land Office. Also to conform with the original application and original field notes of said S.F. 14266, however 71.6 acres of said S.F. 14266 containing 209.53 out side of the Wilson pasture. Mr. Wilson informs me that the pasture fence is not an agreed boundary line, but a temporary line subject to correction. Mr. Wilson has a deed to the west 1/2 or 480 acres of survey No. 504 and the Gardner estate have the east one half and are selling the land to C.E. Yeakam, Milam Bldg. San Antonio, Texas. Mr. R.W. Wilson, Cotulla is selling his land to Mr. Marrs McClean, Frost Nat. Bank Bldg. San Antonio, Texas. Mr. Joe Gardner who is the administrator of the Gardner Est lives at Carrizo Springs, Texas, and according to Mr. Wilson, is agreeable to a proper adjustment of the division line of Sur. 504.

I have prepared Corrected Field Notes for said R.W.Wilson Survey No.2 3/4 S.F.14266 by virtue of his application dated May 11,1937 and original Field notes dated June 1940.

Respectfully Submitted,
This the 5th.day of Nov.1941.

C.A. Douglas
Licensed Land Surveyor



A Supplement to the above dated explanation.

In the month of May of this year I made a trip to Austin and the General Land Office to obtain help in the reconstruction of river surveys 499,500,501,502,503 and 504,it was my understanding that I was advised to construct the northeast end lines of the above said surveys, by beginning at the north bank of the Nueces River and running out each survey,it's call course and distance from it's beginning corner.I have conformed strictly to this method.Then giving the northeast end lines their call course and distance;Thence giving the third call it's course as called for and actual distance to the north bank of said river.The said river being the only positive original marker found,of said river surveys.This method gives each of said surveys about the quantity of land granted,except survey No.501 which falls short of the amount granted. By giving the third call it's call distance from the north bank of said river or reversing the calls,it would have a large excess over the quantity granted but would place it's east corner more nearly the distance called for to the north corner of said Sur.502.By drawing the north corner of survey No.502 S 45 W to fit the called distance to the east corner of said survey No.501 would greatly shorten the quantity of land granted in said survey No.502 which the present owner of said survey No.502 objects to.Also the present owner of the southeast part of Curtis Herring Sur.No.2,objects.

The north corner of Jas P.Trezevant Sur.No.499 and west cor.of A.W. Lampkin survey No.498 is an old stake in fence corner,being the recognized occupied and undisputed corner and is situated the called for course and distance from the north bank of said Nueces river.

Mr.R.W.Wilson stated to me that he does not wish to have corrected fieldnotes made of the Curtis Herring Sur.No.2 since he has sold his interest in said section.

Respectfully submitted.
This the 12th.day of Nov.1941

C.A. Douglas
Licensed Land Surveyor.



File No. 2 E 14 599
Dimitri
Comm

RELEASED TO SCHOOL
NOV 18 1941
RECEIVED

I have prepared Corrected Field Notes for said R.W. Wilson Survey No. 2 & 3 of S.W. 14206 by virtue of his application dated May 11, 1937 and original field notes dated June 1940.

Respectfully Submitted,
This the 23rd day of Nov. 1941.

[Signature]
Licensed Land Surveyor



A Supplement to the above dated explanation.

In the month of May of this year I made a trip to Austin and the General Land Office to obtain help in the reconstruction of river surveys 489, 500, 501, 502, 503 and 504. It was my understanding that I was advised to construct the northeast end lines of the above said surveys by beginning at the north bank of the Kansas River and running out each survey, its call course and distance from its beginning corner. I have conformed strictly to this method. Then giving the northeast end lines their call course and distance; therefore giving the third call its course as called for and actual distance to the north bank of said river. The said river being the only positive original marker found of said river surveys. This method gives each of said surveys about the quantity of land granted, except survey No. 501 which falls short of the amount granted. By giving the third call its call distance from the north bank of said river or reversing the call, it would have a large excess over the quantity granted but would place its east corner near the distance called for to the north corner of said survey. By drawing the north corner of survey No. 502 to fit the called distance to the east corner of said survey I would greatly shorten the quantity of land granted in said survey No. 502 which the present owner of said survey No. 502 objects to. Also the present owner of the southeast part of Curtis Herring Sur. No. 2, objects to the north corner of the E. Tressvant Sur. No. 489 and west cor. of A.W. Herring Sur. No. 1 as an old stake in fence corner, being the recording corner and situated the called for course and is situated the north bank of said Kansas river.

It is stated to me that he does not wish to have corrected. Curtis Herring Sur. No. 2. since he has said his interest in section.

Respectfully submitted,
This the 13th day of Nov. 1941.

[Signature]
Licensed Land Surveyor



See Rolled SK. N-10.

Filed Nov. 18th 1941
BASCOM GILES, Com'r
Attac.
File Clerk
Dimmit County
Surveyor's Statement.

File No. S.F. 14266

17

RECEIVED
NOV 18 1941
REFERRED TO SCHOOL

A F F I D A V I T

STATE OF TEXAS
COUNTY OF TRAVIS

On this day personally appeared before me R. W. Wilson who is good faith claimant to 209.53 acres of land in Dimmitt County, SF 14266, and on being duly sworn states on oath as follows:

That this affidavit is made as an amendment to an affidavit made on the 3rd day of November, 1941, and filed on the 4th day of November, 1941, and is made for the purpose of correcting erroneous statements in said first affidavit.

1. This land is now used and has been used only for purposes of grazing and not for exploring for oil, gas, or other minerals.

2. I have owned this tract of land personally, as well as all adjoining tracts except the East side, and my predecessors in title have owned and claimed this land for at least ten years.

3. This land is not situated within five miles of a producing oil or gas well or any oil or gas well capable of producing.

R. W. Wilson

Sworn to and subscribed before me this the 18th day of November, 1941

Ethel Wood Roberdeau

Notary Public in and for Travis County, Texas **ETHEL WOOD ROBERDEAU**

Handwritten notes:
SF 14266
Wilson
209.53 acres
Dimmitt County

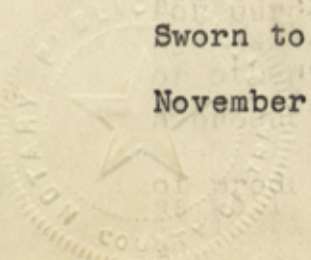

November, 1941

Sworn to and subscribed before me this the

18th day of

NOV 18 1941

REFERRED TO SCHOOL



Texas PART 4000
Notary Public

RECEIVED

of producing.

a producing oil or gas well or any oil or gas well capable

2. This land is not situated within five miles or
for at least ten years.

My predecessors in title have owned and claimed this land
as well as all adjoining tracts except the East side, and
3. I have owned this tract of land personally,
or other minerals.

1. This land is now used and has been used only
for purposes of grazing and not for exploring for oil, gas,
or other minerals.
affidavit.

Purpose of correcting erroneous statements in said first
filed on the 4th day of November, 1941, and is made for the
an affidavit made on the 3rd day of November, 1941, and

That this affidavit is made as an amendment to
on oath as follows:

William C. County, B. J. S. C., and on being duly sworn states
person who is good faith claimant to 809.82 acres of land
On this day personally appeared before me R. W.

COUNTY OF TRAVIS
STATE OF TEXAS

A F F I D A V I T

S.F. 14266

8
Affidavit
Filed: Nov. 18 1941
J.C., C.M.R.

288

B. H. Wilson
Cotulla, Tex.

ck 843¹² + Rec fee 1⁰⁴

12739

JAN 10 1942

DEBIT	CREDIT	BALANCE
44	311	838. ¹²
1	216	5 ⁰⁰

R1109

ACCEPTANCE OF TERMS OF SALE OF UNSURVEYED SCHOOL LAND

OK
7/11/42 1164

(Applicant or Good Faith Claimant)

Cotulla, Texas, Jan 8 1942

TO THE COMMISSIONER OF THE GENERAL LAND OFFICE, AUSTIN, TEXAS:

I hereby accept the terms of sale of the tract of unsurveyed school land hereinafter described as stated in your letter dated December 9, 1941 and apply to complete my application to purchase under the terms of House Bill No. 9, passed at the Regular Session of the Forty-sixth Legislature and approved June 19, 1939, and other laws relating to the sale of unsurveyed school land without settlement.

The land is situated in Dimmitt County, Texas, about 27 miles (give course) S 77 E from the county seat, and is briefly described as follows:

Survey No.	S. F. No.	Acres	Classification
2-3/4	14266	209.53	M & G

I agree to pay for said land the price of Four and no/100 Dollars per acre, and I hereby enclose the sum of Eight hundred forty three Dollars as the full cash payment therefor.

I further agree that the sale to me is made upon the express conditions, to-wit: with the reservation of one-sixteenth of the oil and gas, and one-eighth of the sulphur and other minerals in favor of the State of Texas.

I do solemnly swear (affirm) that I am over twenty-one (21) years of age.

J. W. Wilson
Applicant or Good Faith Claimant
Post Office Cotulla, Tex.

Sworn to and subscribed before me, this the 8th day of January, 1942.

Notary Public in and for Bexar County, Texas

OBLIGATION

School Lands.
For value received, I, the undersigned, do promise to pay to the State of Texas the sum of Dollars, with interest thereon as hereinafter specified, the same being for the remainder of purchase money for the following described tract of land purchased by me, of the State of Texas, in accordance with the provisions of laws relating to the sale of unsurveyed public free school lands; to-wit: All of Survey No. S. F. No., Grantee, situated in County, Texas.

The annual interest of five per cent, upon all unpaid principal, together with one-fortieth of the original principal, I am to pay or cause to be paid to the General Land Office, at Austin, Travis County, Texas, on or before the first day of each November thereafter until the whole purchase money is paid. And it is expressly understood that I am to comply strictly with all the conditions, limitations and requirements, and am subject to and accept all the benefits and penalties contained and prescribed in the laws above referred to.

Witness my hand this day of 19

Applicant or Good Faith Claimant
Post Office

Post Office

Applicant or Good Faith Claimant

RECEIVED

JAN 10 1942

Witness my hand this _____ day of _____

and subject to and accept all the benefits and penalties contained and prescribed in the laws above referred to, expressly understood that I am to comply strictly with all the conditions, stipulations and covenants and before the first day of each November thereafter until the whole purchase money is paid and if it is principal, I am to pay or cause to be paid to the General Land Office at Austin, Travis County, Texas, on the annual interest of five per cent upon all unpaid principal together with one-fourth of the original

County, Texas.

Grantee

Situated in

laws relating to the sale of unsurveyed public free school lands; to-wit: All of Survey No. _____

following described tract of land purchased by me, of the State of Texas, in accordance with the provisions of

Dollars

For value received, I, the undersigned, do promise to pay to the State of Texas the sum of _____

\$

School Lands

OBLIGATION

County, Texas

Sworn to and subscribed before me, this the _____ day of _____, 1942.

Post Office

Applicant or Good Faith Claimant

I do solemnly swear (affirm) that I am over twenty-one (21) years of age.

**GENERAL LAND OFFICE
Austin, Texas**

S. F. No. 14266

**ACCEPTANCE OF TERMS OF SALE
OF UNSURVEYED SCHOOL LAND
(Applicant or Good Faith Claimant)**

of R. W. Wilson

Post Office Colulla

WITHOUT SETTLEMENT

209⁵³ acres in Demmitt County, Texas.

Filed Jan 10th, 1942

Bascom Giles
Commissioner B/HCB

Awarded 1-10, 1942

Rejected _____, 19____

Bascom Giles
Commissioner B/HCB

Class M.G.

Appr'm't 4⁰⁰

Obligation _____

On Market _____

Survey No. S-2/4

S. F. No. 12739

The land is situated in Demmitt County, Texas, about 5 1/2 miles

approved June 10, 1933, and other laws relating to the sale of unsurveyed school land without settlement, and under the terms of House Bill No. 3, passed at the Regular Session of the Forty-sixth Legislature and in your letter dated December 2, 1941, and apply to complete the application to purchase

I hereby accept the terms of sale of the tract of unsurveyed school land hereinafter described as stated

TO THE COMMISSIONER OF THE GENERAL LAND OFFICE, AUSTIN, TEXAS.

Texas,

12739

JAN 10 1942

OR UNSURVEYED SCHOOL LAND
ACCEPTANCE OF TERMS OF SALE

Costello

ck 838-12

44 311

R 109

DUPLICATE

Ledger 135

LAND AWARDS AND RECEIPT

File No. S.F. 14266

Page 444

Date of Award January 10th, 1942

GENERAL LAND OFFICE,
AUSTIN, TEXAS

WHEREAS, Mr. R. W. Wilson

of Cotulla, Texas, has, in the manner and form prescribed by

law, filed in this office an application and obligation to purchase the following land, to-wit:

SECTION	BLOCK	TOWNSHIP	CERTIFICATE	GRANTEE	ACRES	PRICE	COUNTY
2-3/4			SF-14266	R. W. Wilson	209.53	\$ 4.00	Dimmitt

Date of Sale November 19, 1940

Amount of Note \$ XXXXXXXXXX

Rate of Interest XXXXXXXXXX Per Cent

~~Due Nov 1st~~ ~~1st~~ ~~Ann~~ ~~lly~~ ~~X~~
SCHOOL LAND

The School land Board having fixed the price, and the State having received \$ 838.12 as the Full payment thereon, I do hereby award to said applicant the survey of land described above with a reservation of One-Sixteenth (1/16th) of all oil and gas production, and one-eighth (1/8th) of all sulphur and other minerals as a free royalty to the State.

Bascom Giles
Commissioner General Land Office

SCHOOL LAND
Book No. 11878-11880

Rate of Interest X X X X per Cent

Amount of Note \$ X X X X X X

Date of Sale November 19, 1940

Commissioner General Land Office
W. W. Wilson

minerals as a free royalty to the State.

one-eighth (1/8th) of all sulphur and other

(1/16th) of all oil and gas production and other

land described above with a reservation of One-Sixteenth

thereon, I do hereby award to said applicant the survey of

having received \$ 838.75 as the Full payment

The School Land Board having fixed the price, and the State

SECTION	BLOCK	TOWNSHIP	CERTIFICATE	GRANTEE	ACRES	PRICE	COUNTY
2-3/4		2E-14S02		H. W. Wilson	509.23	\$ 4.00	Dimititt

law, filed in this office an application and obligation to purchase the following land, to-wit:

Texas, has, in the manner and form prescribed by

H. W. Wilson

(10)

S. F. 14266

Sup. Land Award
and Receipt

Filed: 1-10-42

Dascom Giles, Com^r
By: L.C., CLK

Date of Award January 10th, 1942

LAND AWARDS AND RECEIPT

DUPLICATE

File No. S.F. 14266

749

Carrizo Springs, Texas.
November 4, 1940.

Honorable Bascom Giles, Comr.
General Land Office
Austin, Texas.

Dear Sir:

I herewith hand you plat, field notes and application covering vacancy in Dimmit County, Please advise filing fee and other information after approval.

Thanking you.

Yours truly,

Chas. H. Mullins
Chas. H. Mullins.

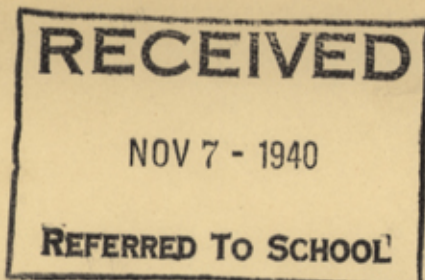

P. 47

Garrison Springs, Texas.
November 4, 1940.

Honorable Bascom Giles, Comr.
General Land Office
Austin, Texas.

Dear Sir:

I herewith hand you plat, field notes and application covering vacancy in Dimmit County. Please advise filing fee and other information after approval.

Thanking you.

Yours truly,

[Signature]
Chas. H. Collins.

① S.F. 14266

RECEIVED
NOV 7 - 1940
REFERRED TO SCHOOL

November 7, 1940

Mr. Charles H. Mullins
Carrizo Springs, Texas

Dear Mr. Mullins:

This will acknowledge receipt of application as a good faith claimant by R. W. Wilson, to purchase an alleged vacancy in Dimmit County, together with field notes, surveyor's report and sketch.

The filing fee for such application is one dollar (\$1.00) and for field notes is another one dollar (\$1.00). Upon receipt of one dollar (\$1.00) for the application, it will be filed.

I am returning the field notes so that you can correct the wording at the top of your field notes, or rewrite them on the enclosed form. You will note the difference in the wording of the two (2) as well as. Your attention is also called to the fact that you failed to state on what day in June the survey was made. Upon receipt of these notes corrected, or the notes rewritten on the enclosed form, together with one dollar (\$1.00) filing fee, the field notes will be filed. These notes should reach this office within one hundred and twenty (120) days of the filing of the application.

I am also enclosing a copy of the requirements for filing as a good faith claimant. Some of these requirements, the applicant has already complied with. The others may be furnished this office at his convenience.

Sincerely yours,

EASCOM GILES
COMMISSIONER OF GENERAL LAND OFFICE

AW:vmk
Enc.

November 7, 1960

Mr. Charles E. Williams
Charles E. Williams, Esq.

1000 ...

This will acknowledge receipt of application
as a good faith effort by ...
to allege wrong in ...
This letter, however, is not ...

The filing fee for each application is one
dollar (\$1.00) and for each note is another one
dollar (\$1.00). Upon receipt of one dollar (\$1.00)
for the application, it will be filed.

I am returning the filed notes to that you
can correct the wording at the top of your filed notes,
or return to me on the enclosed form. You will note
the differences in the wording of the two (2) as well as.
Your attention is also called to the fact that you failed
to state on what day in the month you made the
copies of these notes prepared, or the other pertinent
on the enclosed form, together with one dollar (\$1.00)
filing fee, the filed notes will be filed. These notes
should reach this office within one business day
(100) days of the date of the application.

I am also enclosing a copy of the requirements
for filing as a good faith effort. Some of these re-
quirements, the applicant has already complied with.
The others are to be furnished this office at the convenience.

Sincerely yours,

WALTER GILES
CHIEF CLERK OF GENERAL LAND OFFICE

WAG:vs
Enc.

⑫ S.F. 14266

Carroll Springs 852
Nov. 18 - 1940

Box 23

Hon. Pascoe Gels
Com. Gen. Land Office
Austin, Tex

Dear Sir,

Enclose check for \$2⁰⁰
for recording Application and
Field Notes R W Wilson
Survey in Dimmit County.
Field notes are corrected as
Indicated:

Respt.
C H Muller
L.S.L.S.

ck 2⁰⁰

filing app.
to Gen. &
field notes

NOV 19 1940 8548

FIND No.	CLASS No.	AMOUNT	ITEM No.
77	252		

R 65

Carroll County
Nov 18 1940

Carroll County
General Land Office
Washington D.C.

Dear Sir:
I have the honor to acknowledge the receipt of your letter of the 14th inst. regarding the application for a patent on the land described in the attached plat. The same has been forwarded to the proper authorities for their consideration.

(B) S. F. 14266

RECEIVED
NOV 19 1940
GENERAL LAND OFFICE

November 20, 1940

Mr. Charles H. Mullins
Carrizo Springs, Texas

Re: S.P. 14266, R. W. Wilson,
Dimmitt County.

Dear Mr. Mullins:

This will acknowledge receipt of two dollars
(\$2.00) for filing of the above mentioned application
and for field notes of same.

I note that you failed to insert on the field
notes the date in June on which the survey was made.
Kindly let us have this date by letter with a statement
from you on what day in June the Survey was made and
that the day shows on the records of the County Surveyor.

This file is being passed to the Drafting De-
partment for examination and the applicant may file the
other requirements at a later date.

Sincerely yours,

BASCOM GILES
COMMISSIONER OF GENERAL LAND OFFICE

AW: vkn

November 20, 1940

Mr. Charles E. Williams
Circuit Court House

Box 14266, E. W. Wilson,
District County.

Dear Mr. Williams:

This will acknowledge receipt of two dollars
(\$2.00) for filing of the above mentioned application
and for field notes of same.

I note that you failed to insert on the field
notes the date in form on which the survey was made.
Kindly let us have this date by letter with a statement
from you as to what day in June the survey was made and
that the day shows on the records of the County Surveyor.

This file is being passed to the District De-
partment for examination and the applicant may file his
other requirements at a later date.

Sincerely yours,

MASSON GILES
COMMISSIONER OF GENERAL LAND OFFICE

WV:SA

(14) S. F. 14266

JOHNSON & LONG

LAWYERS - NOTARY

CARRIZO SPRINGS, TEXAS

December 16, 1940.

RECEIVED

DEC 18 1940

REFERRED TO MAP

Honorable Bascom Giles, Comr.
General Land Office
Austin, Texas.

Re: R. W. Wilson lands in Eastern part
of Dimmit County

Dear Mr. Giles:

Mr. R. W. Wilson and Mr. C. H. Mullins, Licensed State Land Surveyor, have discussed with me, and Mr. Mullins has submitted to me his survey of the Wilson land as made by him in July of this year and which is a blue print of what Mr. Mullins advises is from the original which has been delivered to your office.

Mr. Mullins advises me that the upper river corner of the J. P. Trezevant Survey No. 499 is definitely established on the ground and that the lower river corner of the Edward Guitan Survey No. 503 is likewise definitely established on the ground, but that none of the intervening corners of the other surveys can be located on the ground. In starting with the upper known corner and platting in successively the J. P. Trezevant, William Skinner, Jacob Tater, N. Dembriski and Edward Guitan, makes a considerable shortage of acreage in each instance except the latter because of the fact that the third call in each survey which calls to go to the river is short on the ground. The resulting effect of this procedure on the Curtis Herring Survey No. 2 is to cut the Southeast half considerably short in acreage and stop the Northeast line of this survey a considerable distance from the place where it calls to go and has always been recognized to go. In other words, the Curtis Herring has always been recognized as joining up with the Robert Hall Survey No. 100 and the Robert Hall Survey field notes call for the Curtis Herring No. 2, yet under the method of laying out these surveys on Mr. Mullins' map it is indicated a strip of land 390 varas wide and totaling in all nearly 200 acres between the Herring, Hall and Dallman.

As I understand it, where there are two known established ground corners of a single given survey if you start the survey at one of them as the beginning corner and the metes and bounds calls does not bring you out correctly to the other one that you can reverse this procedure and if in the latter procedure start from the last known corner it does reconcile the description and acreage involved that as a matter of law that would control.

#2, Hon. Bascom Giles, Comr., 12/16/40

This principle if applied to the two known river corners first above mentioned and the five surveys intervening between them reconciles the entire set-up not only of these surveys but also of the territory covered by the outlying surveys and in addition it would give the owners of the river surveys hereafter the correct acreage that the survey calls for. This letter is written you for the purpose of submitting for your consideration the reconciling of all of these differences along the latter method. The construction of the matter as laid out by Mr. Mullins is a punishment to Mr. Wilson and other owners of some of the other surveys in the loss of acreage which they have in fact bought and paid for, and on top of that creates a claimed excess between surveys where the titles have always called for them to coincide. Of course, a reconciliation of all the lines along the latter method which I have suggested above would probably leave a small triangular corner of a few acres between the Herring, Hall and Dallman and a few acres in a small irregular tract between the Herring, Dallman, Guitan and C. O. Weathers. The territory where this land is situated was one of the earliest settled territories in this part of the country and the old-timers resided on their respective ranches, had the various surveys laid out and fences constructed on the ground fifty to eighty years ago, and since there would be such a reconciliation of the lines so close to where they have all this time been recognized by using the method suggested above I felt it worth while to submit this phase of the matter for your consideration.

Mr. James C. Adams, County Surveyor of Bexar County, Texas, surveyed this land in June of this year and constructed the properties practically along the line of my suggested reconciliation herein, which shows that these lines in fact are practically reconciled on that construction.

Please let us know whether or not you are willing to ^{consider the} correct ^{ion} the same along the lines above suggested.

Yours very truly,

JOHNSON & LONG

By A. P. Johnson
A. P. Johnson

APJ-a

- cc - Mr. R. W. Wilson
Cotulla, Texas
- cc - Mr. C. H. Mullins
Carrizo Springs, Texas
- cc - Mr. S. S. Searcy
Frost National Bank Bldg.
San Antonio, Texas.
- cc - Mr. J. H. Compton, Milam Bldg., San Antonio, Texas.

This principle if applied to the two known river corners first above mentioned and the five surveys intervening between them reconciles the entire set-up not only of these surveys but also of the territory covered by the outlying surveys and in addition it would give the owners of the river surveys hereafter the correct acreage that the survey calls for. This letter is written for the purpose of submitting for your consideration the reconciling of all of these differences along the latter method. The construction of the matter as laid out by Mr. Mullins is a punishment to Mr. Wilson and other owners of some of the other surveys in the loss of acreage which they have in fact bought and paid for, and on top of that creates a claimed excess between surveys where the titles have always called for them to coincide. Of course, a reconciliation of all the lines along the latter method which I have suggested above would probably leave a small triangular corner of a few acres between the Her- King, Hall and Dalman and a few acres in a small irregular tract between the Kerring, Dalman, Guitan and G. O. Westhers. The territory where this land is situated was one of the earliest settled territories in this part of the country and the old-timers resided on their respective ranches, had the various surveys laid out and fences constructed on the ground fifty to eighty years ago, and since there would be such a reconciliation of the lines so close to where they have all this time been recognized by using the method suggested above I felt it worth while to submit this phase of the matter for your consideration.

Mr. James C. Adams, County Surveyor of Bexar County, Texas, surveyed this land in June of this year and constructed the properties practically along the line of my suggested reconciliation herein, which shows that these lines in fact are practically re- conciled on that construction.

Please let us know whether or not you are willing to correct the same along the lines above suggested.

Yours very truly,
 JOHNSON & LONG
 A. P. Johnson

- cc - Mr. J. H. Compton, Milam Bldg., San Antonio, Texas.
- cc - Mr. S. S. Searcy
- cc - Frost National Bank Bldg.
- cc - San Antonio, Texas.
- cc - Mr. C. H. Mullins
- cc - Mr. R. W. Wilson
- cc - Cotulla, Texas
- cc - Mr. S. S. Searcy
- cc - Cortizo Springs, Texas
- cc - Mr. C. H. Mullins
- cc - Cortulla, Texas
- cc - Mr. R. W. Wilson

15
 J. F. 14266

January 8, 1941

Johnson and Long
Carrizo Springs, Texas

Attention Mr. A. P. Johnson

Re: S. F. 14266
R. W. Wilson
Dimmitt Co.

Gentlemen:

This office has considered the points raised in your letter of December 16, in regard to the above mentioned file. If you will submit us your surveyor's sketch of the area based on this construction, with adequate ties to known corners, and objects on the ground, we will then go into the matter in more detail.

It is the interest of this office to settle matters of this kind so that they will not arise later, and before we act we would like to have all of the information possible because we desire to help Mr. Wilson clear the title to this area once and for all.

We shall await word from you before proceeding in this matter.

Sincerely yours,

BASCOM GILES
COMMISSIONER OF GENERAL LAND OFFICE

Small:rlw

January 8, 1941

Johnson and Long
Carrizo Springs, Texas

Attention Mr. A. F. Johnson

Re: S. F. 14266
R. W. Wilson
Dismick Co.

Gentlemen:

This office has considered the points raised in your letter of December 10, in regard to the above mentioned title. It will submit to your surveyor's sketch of the area based on this construction, with adequate lines to show corners, and objects on the ground, as will then to have the matter in more detail.

It is the interest of this office to settle matters of this kind so that they will not arise later, and before we act we would like to have all of the information possible because we desire to help Mr. Wilson clear the title to this area and for all.

We shall await word from you before proceeding in this matter.

Sincerely yours,

HAROLD GILLES
COMMISSIONER OF GENERAL LAND OFFICE

WAG:rw

①6
87.14266

In addition to the information furnished in application to purchase and field notes, the following is required:
(This information should be forwarded with your application to purchase.)

1. Kind of soil and topography of surface and purpose for which it is adapted--agricultural or grazing.
Grazing- Runs from sandy loam to heavy black soil.
2. Type and value of timber, if any.
Mesquite only- and has no value.
3. Assessed value. (If not rendered for taxation, give last assessed value of adjoining lands.)
This particular tract has not been assessed. Adjoining lands assessed at \$4.25 per acre.
4. Surveyor's estimate of actual value without improvements, per acre.
About \$3.25 to \$3.50 per acre
5. Claimant's estimate of actual value without improvements, per acre.
\$3.25 per acre
6. Distance and direction from nearest oil or gas field, naming the field.
About 40 miles Southwest from Pearsall Oil field.
7. Distance and direction from nearest oil or gas well producing or capable of producing oil or gas in commercial quantities.
No production within 25 miles of this tract.
8. Distance and direction from nearest drilling oil well.
No oil well drilling within 25 miles of this tract
9. Distance and direction from nearest dry hole.
1 1/4 miles to dry hole drilled West of Cotulla, Texas.
10. Is the land under oil and gas lease? If so, state amount of cash paid, rate of royalty, drilling obligation and to whom leased.
Not under lease for oil or gas.

(If there is oil or gas production on this tract, kindly give the following information.)

- (a) Number of producing oil wells and depth from which they produce.
- (b) Number of producing gas wells and depth from which they produce.
- (c) Name of Field in which the tract is located and how long producing.

I certify that the above information is true and correct according to the best of my knowledge and belief.

WITNESS my hand this 3rd day of November, 1941.

R. M. Wilson

In addition to the information furnished in application to purchase and field notes, the following is requested: (This information should be forwarded with your application to purchase.)

1. Kind of soil and topography of surface and purpose for which it is adapted--agricultural or grazing.
 2. Type and value of timber, if any.
 3. Assessed value. (If not rendered for taxation, give last assessed value of adjoining lands.)
 4. Surveyor's estimate of actual value without improvements, per acre.
 5. Claimant's estimate of actual value without improvements, per acre.
 6. Distance and direction from nearest oil or gas field, naming the field.
 7. Distance and direction from nearest oil or gas well producing or capable of producing oil or gas in commercial quantities.
 8. Distance and direction from nearest drilling oil well.
 9. Distance and direction from nearest dry hole.
 10. Is the land under oil and gas lease? If so, state amount of cash paid, rate of royalty, drilling obligation and to whom leased.
- Not under lease for oil or gas.
- (If there is oil or gas production on this tract, kindly give the following information.)
- (a) Number of producing oil wells and depth from which they produce.
 - (b) Number of producing gas wells and depth from which they produce.
 - (c) Name of field in which the tract is located and how long producing.

RECEIVED
 NOV 4 1941
 REFERRED TO SCHOOL

I certify that the above information is true and correct according to the best of my knowledge and belief.

WITNESS my hand this ___ day of November, 1941.

[Handwritten signature]

① SF 14266

December 9, 1941

Mr. R. W. Wilson
Cotulla, Texas.

Dear Mr. Wilson:

2714500
The School Land Board at a meeting held in my office on the 2nd day of December, 1941, took up for consideration your application to purchase 209.53 acres of unsurveyed school land in Dimmitt County, Texas, S. F. 14266, and fixed the price at which you may pay for same at \$4.00 per acre.

Since this area is not within five miles of a well that is producing oil or gas in commercial quantities, the reservation of the minerals therein to the State of Texas will be one-sixteenth of the oil and gas, and one-eighth of the sulphur and other minerals.

Since this tract contains more than 80 acres, you may pay for same either with all cash, or pay one-fifth down with the balance due in forty years with interest at five per cent. If you elect to pay for same on a cash basis, you should forward check in the sum of \$838.12 together with a patent fee of \$5.00. These amounts may be included in one check which should be made payable to the State Treasurer. You must also send separate check made payable to the Commissioner of the General Land Office in the sum of \$1.04 as recording fee. Of course, if you elect to pay for same on time, you will not send the patent and recording fees, but merely the one-fifth down payment and fill out and execute the obligation at the bottom of the acceptance form which is herewith included.

As I interpret the law, it contemplates the purchase of this area within 90 days from the date the Commissioner finally determines the existence of a vacancy, which in this case was December 2, 1941.

Kindly execute the enclosed form of acceptance and show therein the method by which you desire to purchase this land, and return same to this office together with the sum, or sums, which may be due.

Sincerely yours,

BASCOM GILES, COMMISSIONER
OF THE GENERAL LAND OFFICE

HBM
Enc?

December 2, 1941

Mr. R. W. Wilson
Columbia, Texas.

Dear Mr. Wilson:

The School Land Board at a meeting held in my office on the 2nd day of December, 1941, took up for consideration your application to purchase 200.00 acres of unswayed school land in Blaine County, Texas, S. T. 14860, and fixed the price at which you may pay for same at \$4.00 per acre.

Since this area is not within five miles of a well that is producing oil or gas in commercial quantities, the reservation of the minerals therein to the State of Texas will be one-eighth of the oil and gas and one-eighth of the sulphur and other minerals.

Since this tract contains more than 80 acres, you may pay for same either with all cash, or you may pay down with the balance due in forty years with interest at five per cent. If you elect to pay for same on a cash basis, you should forward check in the sum of \$800.00 together with a payment fee of \$5.00. These amounts may be included in one check which should be made payable to the State Treasurer. You must also send separate check made payable to the Commissioner of the General Land Office in the sum of \$1.00 as recording fee. Of course, if you elect to pay for same on time, you will not send the record and recording fees, but merely the one-time down payment and fill out and execute the application at the bottom of the acceptance form which is herewith included.

As I interpret the law, it contemplates the purchase of this area within 90 days from the date the Commissioner finally determines the existence of a vacancy, which in this case was December 2, 1941.

Kindly execute the enclosed form of acceptance and show therein the method by which you desire to purchase this land, and return same to this office together with the sum, or sums, which may be due.

Sincerely yours,

BARON GILES, COMMISSIONER
OF THE GENERAL LAND OFFICE

MM
Enc

① 5714266

January 12, 1942

County Clerk of Dimmitt County
Mr. T. B. Kellogg
Carrizo Springs, Texas

Dear Mr. Kellogg:

This is to inform you that I have as of January 10, 1942 issued Land Award and Receipt to Mr. R. W. Wilson of Cotulla, covering Section 2 3/4, Certificate S.P. 14256, R. W. Wilson, 209.53 acres, Dimmitt County; copy of said award is enclosed herein.

Kindly make notation of the issuance of this award on your records, and oblige.

Sincerely yours,

BASCOM GILES, COMMISSIONER
OF THE GENERAL LAND OFFICE

LC/
Enclosure
cc: Mr. R. W. Wilson
Cotulla, Texas

2. F. 145 pp
900 20

January 12, 1922

County Clerk of Dallas County
P. O. Box 100
Carroll Springs, Texas

Dear Mr. Kellomaki:

This is to inform you that I have as of January 10, 1922 issued land award and Receipt to Mr. R. W. Wilson of Dallas, covering Section 2 1/4, T11N-10E, R. 12E, S. 12N, 200.53 acres, Dallas County; copy of said award is enclosed herein.

Kindly make notation of the issuance of this award on your records, and oblige.

Sincerely yours,

BASCOM GIBBS, COMMISSIONER
OF THE GENERAL LAND OFFICE

Enclosure
cc: Mr. R. W. Wilson
Dallas, Texas

(19)
S. F. 14266
Co. RR.

January 12, 1942

Mr. R. W. Wilson
Cotulla, Texas

Re: Section 2-3/4,
R. W. Wilson,
Dimmitt County,
S. P. 14266.

Dear Mr. Wilson:

Enclosed you will find original Land Award and Receipt covering the above mentioned tract of land; together with copy of notice to the County Clerk.

Patent will be issued within a few days and mailed to the County Clerk, who in turn will mail same to you.

Sincerely yours,

BASCOM GILES, COMMISSIONER
OF THE GENERAL LAND OFFICE

LC/
Encls.

80
2
F.
1
4
2
0

January 12, 1942

Mr. R. W. Wilson
Cotulla, Texas

Re: Section 2-3/4,
R. W. Wilson,
Dimmit County,
S. V. 14266.

Dear Mr. Wilson:

Enclosed you will find original Land Award and
Receipt covering the above mentioned tract of
land; together with copy of notice to the County
Clerk.

Patent will be issued within a few days and mailed
to the County Clerk, who in turn will mail same to
you.

Sincerely yours,

WAGON GILLES, COMMISSIONER
OF THE GENERAL LAND OFFICE

Encs.

(20)
S. F. 14266

~~20~~



General Land Office

BASCOM GILES, Commissioner
ALVIS VANDYGRIFF, Chief Clerk

Austin, Texas, Jan. 17, 1942

County Clerk Dimmitt County
Carrizo Springs, Texas

Dear Sir:

The enclosed Receiver's check for \$ 1.00 is for recording the enclosed patent in

Dimmitt County, issued to the Patentee shown therein.

The other check or checks, enclosed, if any, is the fee for the other county clerk, or clerks, as shown.

When recorded by you, kindly forward patent, and this letter, with balance of fees, if any, to other proper county clerk, and when record is fully completed deliver to the owner or his agents, in person or by registered mail, as required by Chapter 47, Acts April 2, 1918.

R. W. Wilson of Cotulla, Texas paid the fees as agent or owner.

Patent No. 306

Sincerely,

Vol. No. 83A

Commissioner.

File No. Sf 14266

File No. 22 14300

Vol. No. 93A

Patent No. 303

R. W. MITCHELL OF COCHISE, TEXAS

Sincerely,

being the fees as agent or owner.

is registered with as required by Chapter 44, Acts April 3, 1918.

brother county clerk and when record is fully completed deliver to the owner or his agents, in person or

When recorded by you, kindly forward patent and this letter with balance of fees, if any, to other

The other check or checks enclosed, if any, is the fee for the other county clerk or clerks, as shown.

County, issued to the Patentee shown therein.

The enclosed Receiver's check for \$ 1.00 is for recording the enclosed patent in

Dear Sir:

COCHISE COUNTY TEXAS

County Clerk Democrat

Washburn, Texas

VICAR ANTHONY'S COPY COPY
RECORD CLERK'S COMMENTS



General Ledger Office

(21) SF 14266