

10/31/10.

1665-510-1m

File 87 9862  
Abst. 1277

CONTENTS.

1. Application to Surveyor. } 10/28/10
2. Field Notes. } 10/28/10
3. Application to Purchase. } 1/31/11
4. Treasurer's Receipt.

Posque County  
**SCHOOL LAND**

Cont only

SOLD TO

41 Acres.  
10/18/10  
1-25-11  
782

Accept Survey No. 28  
Pay \$ 100  
Block No. 1-25-1911

Surveyed for Roberson  
comm  
S. H. Lumpkin

ACT APRIL 15, 1905

Not disclosed by the official map  
all of vacancy.  
Covers Milam P. 4255 S. M. Duffle,  
otherwise correct on map of Posque  
County, December 2, 1910.  
Mgl. 94/404  
Milam P. 4255 no. absolutely  
Abst. not. 3404

Paid in full for 41 acres,  
2/8/1911 / Greenwood  
Paint to Original  
4/9/11. Hutchins.  
Patented Feb 9-1911  
No. 31 vol. 42 Geeslep.

500 1/31/11  
S H Lumpkin  
Meridian

Map 2-14-11  
O.P.T.

42-11-22-10  
2. 204



# Application for Survey

APPLICATION NO. 27

To Mack Bertelson County Surveyor of Boque County, Texas, or to \_\_\_\_\_ District Surveyor of \_\_\_\_\_

Land District: \_\_\_\_\_

By virtue of Section 8 of an Act approved April 15, 1905, and Act May 16, 1907, I hereby apply for a survey of the following described unsurveyed land appropriated to the Public Free School Fund under Chapter 11, Act February 23, 1900, to wit:

Situated in Boque County, Texas, about 16 miles East

from the County site. Said tract is bounded as follows: On the East by the W.K. King 40 acre Beemption Survey and the N.W. King 160 acre Beemption sur. and on the North by the Charing League No. and on the South by the I.N.O.R. Co No 1 Acs 831 and contain 4 1/2 acres of land and described by metes and bounds as follows, Beginning ~~at~~ on the West line of the N.J. King 160-acre survey at the N.E. Corner of the Texas and New Orleans R.R. sur. Pat. to N.J. King as owner by Pat. No. 331 Vol. 26 for S.E. Cor. of this; Thence N. 30° W. 198 vs. to the N.W. corner of said N.J. King 160 acre sur. from which a live oak, now gone, marked D lies N. 83° E. 56 vs.; Thence S. 60° W. 364 vs. to the S.W. corner of the N.J. King 40 acre sur.; Thence N. 30° W. 212 vs. to the South line of the Fertunde Charing survey; Thence S. 60° W. 388 vs. to the N.E. Cor. of the Texas & New Orleans R.R. sur. No. 2; Thence S. 30° E. 410 vs. to the N.W. corner of the said T & N.O. R.R. sur. which was patented to the said N.J. King as owner of said survey, the same being survey No. 1; Thence N. 60° E. 752 yards to the place of beginning.

And being the same land known as the J.M. Biffle 4 1/2 acre Beemption survey sold by said Biffle to me (S.H. Lumpkin) on October 23<sup>rd</sup> 1883 by deed duly recorded on some date in Book Vol. 3 on p 71 of said Record of Boque County Tex., as shown by rough sketch of same as follows.

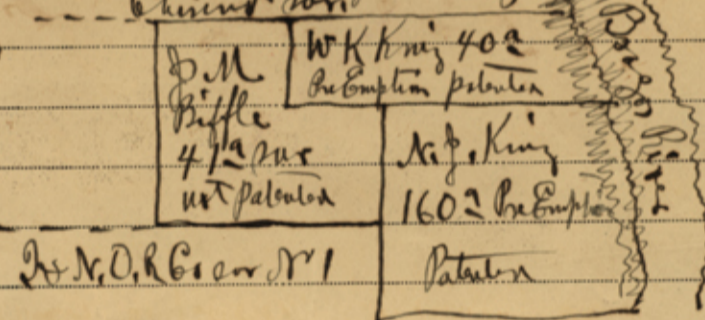

I solemnly swear that I desire said land surveyed with the intention of buying it, and that I am not acting in collusion with, or attempting to acquire said land for another person or corporation.

(N. B.—Write Name and P. O. Address Distinctly.) S.H. Lumpkin Applicant.  
P. O. Amarillo Packer Co. Texas.

Subscribed and sworn to before me, this 5<sup>th</sup> day of September 1910.

Lora B. Wilkins  
Notary Public Potter Co. Tex.

I Mack Bertelson County Surveyor of Boque County, Texas, or Surveyor for \_\_\_\_\_ Land District, hereby certify that the above and foregoing application No. 27 was filed for record on the 8 day of September 1910, at 7:51 o'clock A.M., and recorded in Vol. 1, page 28, in my office Boque County, Texas.

Mack Bertelson  
County Surveyor Boque Co., Tex.



Application for Survey

07-661111

*Robinson*

LAND OFFICE

S. F. No. *9862*

Application for Survey

Filed *10/28/10* 191

*J. Robinson*  
Commissioner.

*J. Debrae*  
Clerk.

*(1)*  
*Handwritten notes and signatures in the left margin, including 'Robinson' and 'Debrae'.*

*Handwritten notes and signatures in the middle margin, including 'Robinson' and 'Debrae'.*

*Handwritten notes and signatures in the right margin, including 'Robinson' and 'Debrae'.*

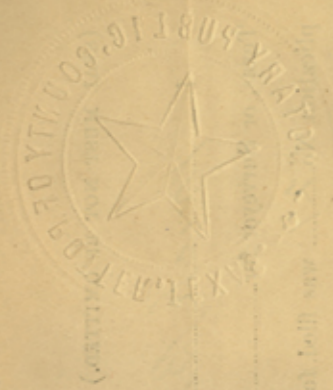



Plat of Survey No. 28

The State of Texas,

Survey

Basque

County,

No. 28

District.

Blk.

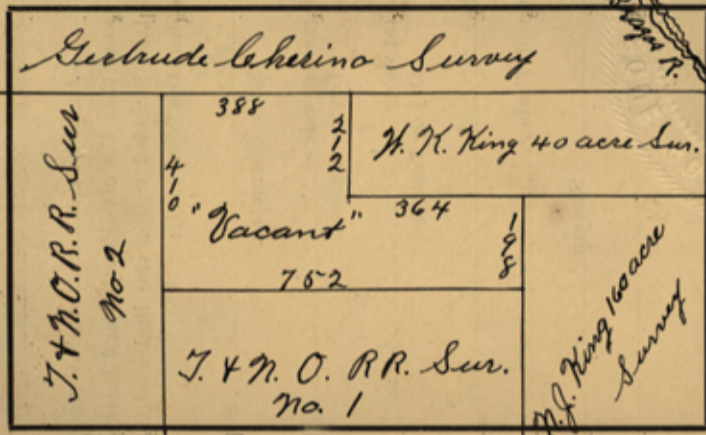

FIELD NOTES of a survey of 41

acres of land made for S. H. Lumpkin

Variation 9° 35'

by virtue of his affidavit and application made

before Sara B. Wilkins, Notary Public, Potter Co., Tex., on the 5 day

of Sept., 1910, and filed with the Surveyor of Basque County or Land District,

on the 8 day of September, 1910, under Section 8 of an Act approved April 15, 1905, and amendment

Act May 16, 1907, providing for the sale of the unsurveyed school land appropriated to the Public Free School Fund by

an Act approved February 23, 1900. Said land is situated in Basque County, about 1.6

miles S.E. from county site, and known as survey No. 28, in Block No. \_\_\_\_\_, beginning at the

N.E. corner of the Texas and New Orleans R.R. Sur.

Pat. to W. H. King by Pat. No. 331 Vol 26 for S.E.

corner of this Survey; Thence N 30° W 198.50

to the N.W. corner of W. H. King 160 acre Survey from which

a five Oak, now gone, mark "D" brs. N 83° E. 50

Thence S 60° W 364

to the S.W. corner of the

W. H. King 40 acre Survey; Thence N 30° W 212

to the South line of Gertrude Lohrino Survey

and the N.W. corner of said W. H. King 40 acre Survey

for the N.E. corner of this. Thence S 60° W 388

to the N.E. corner of the Texas and New

Orleans R.R. Survey No. 2 for the N.W. corner of

this Survey; Thence S 30° E. 410

to the N.W. corner of the said T. & N. O. R. R. No. 1 which was

Pat. to the said W. H. King for the S.W. corner

of this Survey; Thence N 60° E. 752

to the place of beginning.

Bearings marked \_\_\_\_\_

Surveyed Oct. 18, 1910

B. F. Chadwell

A. L. Chadwell

Chain Carriers.

I Mack Bertelson, Surveyor of Basque County, Texas,

do hereby certify that the foregoing survey was made by me on the ground, and according to law; that the limits, boundaries and corners, with the marks, natural and artificial, are truly described in the foregoing Plat and Field Notes, just as I found them on the ground; and they are recorded in my office in Book "6", page 266.

This 27 day of October, 1910.

Mack Bertelson

Surveyor of Basque Co., Texas.



2

I, Mech Burtleson County, Bosque  
 do solemnly swear that the classification and market  
 value of the land included within the limits of the  
 within field notes is as follows, viz:

Bosque State Character. Soil  
 Agricultural, market value None  
 Dry or ~~Watered~~  
 Grazing, market value \$1.00 per acre  
 Dry or ~~Watered~~  
 Kind of Timber Scrubby brush  
 Market Value of Timber None  
 Overflow No Swamp No  
 Suitable for Settlement No

LAND OFFICE

S. F. No. 9862

FIELD NOTES

Filed 10/28/10 190

J. T. Robinson  
Commissioner

J. T. Robinson  
Clerk

Approved 190

Commissioner

Sworn to and subscribed before me this the 27th  
day of October, 1910

P. S. Hale, County Judge  
Bosque County Texas.

Within enclosure of S. H. Lumbkin  
Improvements owned by S. H. Lumbkin  
P. O. address of owner of enclosure or improvements is

Amarillo, Patten Co., Tex.  
Mech Burtleson  
Surveyor.

*Not disclosed by the official map  
all of vacancy  
Covers Nilam P-4255  
S. M. Bigfle, otherwise  
concord on map of Bosque  
County. December 2/1910.*

*S. von Rosenberg*

*Substantiated July 4-1911*

RECEIVED AS STATED  
\$1.00

OCT 29 1910

GEO. W. BEAVER  
RECEIVED OCT 11-22-10  
L. E. H.

I, \_\_\_\_\_, Deputy Surveyor of \_\_\_\_\_ Texas,  
do hereby certify that the foregoing survey was made by me on the ground, and according to law; that the limits, bound-  
aries and corners, with the marks, natural and artificial, are truly described in the foregoing Plat and Field Notes, just  
as I found them on the ground.

This \_\_\_\_\_ day of \_\_\_\_\_ 190 \_\_\_\_\_

Deputy Surveyor of \_\_\_\_\_ Texas.

I, \_\_\_\_\_, Surveyor of \_\_\_\_\_ Texas,  
do hereby certify that I have examined the foregoing Plat and Field Notes and find them correct, and that they were  
made on the ground as stated in the above certificate, and that they are recorded in my office in Book \_\_\_\_\_, page \_\_\_\_\_

This \_\_\_\_\_ day of \_\_\_\_\_ 190 \_\_\_\_\_

Surveyor of \_\_\_\_\_ Texas.



# APPLICATION AND OBLIGATION TO PURCHASE SCHOOL LAND WITHOUT SETTLEMENT

Meridian Texas, January 30<sup>th</sup> 1911

To the Commissioner of the General Land Office, Austin, Texas:

I hereby apply to purchase under the provisions of the Act of May 16, 1907, relating to the sale of school land without settlement and the reservation of minerals, the following land or timber, or both, situated in Basque County, Texas, about (15) miles S82°E from Meridian fifteen miles (give course) S82°E from the county site; and I agree to pay for said land or timber, or both, the price specified below:

Sec 28

SECTION	BLOCK	TOWNSHIP	CERTIFICATE	GRANTEE	ACRES	PRICE PER ACRE		CLASSIFICATION
						LAND	TIMBER	
28			59862	S.H. Lumpkin	41	\$1.00		Grazing

I am over twenty-one years of age. (~~One under twenty one years of age may purchase for cash.~~)

For the purpose of securing said land I hereby represent that I am buying it for agricultural or grazing purposes only, and if it is classed as mineral land the sale to me is upon the express condition that the minerals therein shall be and are reserved to the fund to which the land belongs, and to all of which I agree. I herewith enclose the sum of \$ Forty One (\$41.00) Dollars as the full cash payment therefor, and subscribe to the following oath, to wit:

I, S.H. Lumpkin, do solemnly swear that I desire the land for my own benefit and not for any other person or corporation.

S.H. Lumpkin

Applicant.

Postoffice Meridian Basque Co. Tex

Sworn to and subscribed before me, this the 30<sup>th</sup> day of January 1911

Geo. P. Robertson, Notary Public

Basque County, Texas.  
(Officer must not omit seal.)

NOTE.—If applicant pays all cash he should tear off the obligation below.



File No.

SF 9862

(3)

Bosque County,

J. H. Gumpfer

Appl. and Oblig.

Filed

1-31-1911

J. Robinson

Commissioner.

foebacy

File Clerk.

ac 96/11

RECEIVED \$

41

00

FEB 6- 1911

REFERRED TO ACCOUNTS

PAGE 107 LINE 16

RECEIVED \$

JAN 31 1911

REFERRED TO ACCOUNTS

PAGE LINE



No. ....

# APPLICATION OF

## WITHOUT SETTLEMENT

SECTION	BLOCK	CERTIFICATE	ACRES
TOWNSHIP	GRANTEE		

In ..... County

Filed 1-31-1911

J. Robinson

Commissioner General Land Office.

Awarded 2-9-1911

Rejected ..... 1911

J. Robinson

Commissioner General Land Office.

- Roll .....
- Class .....
- Appr'm'ts .....
- Appl'n .....
- Obligation .....
- Seal .....
- Map .....
- Lease .....
- On Market .....





LEDGER

94

## Duplicate Award and Receipt

FILE NO.

9862

PAGE

404

GENERAL LAND OFFICE,  
AUSTIN, TEXAS.

Date of Award

2-7-1911

WHEREAS,

S. H. Lumpkin

of Amarillo, Texas, has, in the manner and form prescribed  
by law, filed in this office an application and obligation to purchase the following land, to wit:

Section	Block	Township	Certificate	GRANTEE	Acres	Price	County
28		S 9	9862	S. H. Lumpkin	1/4	1.00	Basque

Date of Sale

1-31-1911

And the State having received \$ 41.00 full as first cash  
payment thereon, I do hereby award to said applicant the survey of  
land described above.

Amount of Note

—

Rate of Interest

— per cent.

SCHOOL LAND.

J. T. Robinson  
Commissioner General Land Office.



Commissioner General Land Office

SCHOOL FUND.

Rate of Interest — per cent.

Amount of Note —

Date of Sale 11/11-13-11

land described above.

Payment thereon, I do hereby award to said applicant the survey of

and the State having received  $\$$  44.00 as first cash

SF 9862

(H)

Section	Block	Township	County	Acres	Value	County
88				44	1.00	

by law, filed in this office an application and obligation to purchase the following land, to-wit:

to William J. Wheeler, Texas, heretofore in the manner and form prescribed

WHEREAS,

AUSTIN, TEXAS.

GENERAL LAND OFFICE,

Date of Award

BY

RECEIVED

Duplicate Award and Receipt

FILE NO.

POSTED





General Land Office.

State of Texas.

Austin.

December 3, 1910.

J.T. ROBISON, COMMISSIONER.  
J.H. WALKER, CHIEF CLERK.

Mr. S. H. Lumpkin,  
Amarillo, Texas.

Dear Sir:

I have examined the field notes made for you covering survey 28, containing 41 acres in Bosque Co. and find same correct. You are advised however, that said survey gives Milam ~~pre-~~ <sup>covers</sup> ~~emption~~ No. 4255 in the name of J. M. Biffle and he or his assignee has a right to perfect his purchase and have the land patented to him unless it can be shown that neither J. M. Biffle nor any one holding ~~as~~ **under** him complied with the law in regard to occupancy of said land. Biffle's affidavit and designation was filed in this office Dec. 29, 1883. No proof of occupancy has been made, and if you can show by the affidavits of two or more witnesses who know the facts, that he did not occupy the land, the file will be further considered.

Yours truly,

S.F. 9862

Commissioner.

Dib/Morriss.



29862

(3)

OFFICE OF THE CHIEF OF BUREAU OF THE ARMY

REPORT IN THIS

REPORT

December 9, 1910



WALTER H. CREECH  
CHIEF OF BUREAU

WALTER H. CREECH  
CHIEF OF BUREAU

DEPT. OF ARMY

REPORT IN THIS  
REPORT  
December 9, 1910

REPORT IN THIS

REPORT IN THIS





J. T. ROBISON, COMMISSIONER  
J. H. WALKER, CHIEF CLERK

## General Land Office

Austin, Texas

January 25, 1911.

Mr. S. H. Lumpkin,  
Amarillo, Texas.  
Dear Sir:-

Your application to the county surveyor of Bosque county, for a survey of land under Section 8 of the Act of April 15, 1905, together with the field notes for Sur. No. 28, Block No. 41, has been examined and the field notes approved. The land is classified as Grazing and valued at \$1.00 per acre, and is subject to sale to you upon the following terms, to wit:

For cash only. When you make your application to purchase this land, send it to this office with full payment for the land, and a patent fee of \$5.00. You must send patent fee and payment for the land by separate remittances.

Enclosed herewith is a blank for application to purchase this land. To avoid delays, mistakes and correspondence you are urged to fill every blank space in making out this application to purchase. Under the law you will have SIXTY DAYS from this date within which to file your application to purchase in this office.

In writing about this matter please refer to S. F. No. 9862.

Very respectfully,

Nolen

Commissioner.



CONFIDENTIAL

SECRET

CONFIDENTIAL

is being used to identify the source of information received from the informant. The informant has provided information that the source is a high level official in the State Department. The informant has provided information that the source is a high level official in the State Department. The informant has provided information that the source is a high level official in the State Department.

is being used to identify the source of information received from the informant. The informant has provided information that the source is a high level official in the State Department. The informant has provided information that the source is a high level official in the State Department. The informant has provided information that the source is a high level official in the State Department.

is being used to identify the source of information received from the informant. The informant has provided information that the source is a high level official in the State Department. The informant has provided information that the source is a high level official in the State Department. The informant has provided information that the source is a high level official in the State Department.

CONFIDENTIAL

⑥ SF 9862

