

12/31/01.

✓ 17

File 3291
Abst 1263

Wasque County
SCHOOL LAND.

SOLD TO

R. G. Patton

~~16.70~~ 13. 11-18-02
Acres.

Accepted by Charles Rogan
Survey No. 100
Block No. 11/18/02
Surveyed for Com'r

R. G. Patton
Detached, disclosed by the lithograph map
ACT FEBRUARY 23, 1900.

~~Not detached~~
Correct on map of Wasque Co.
Nov. 8/1902 John Roseburg

Cor to Orig. McDugald
Mgt mkd ptd 1/2/03
Map 11-27-01
Q.F.N. of 16.70 - 10-8-02
59/364 Abst. Vol. 26

11-27-01
Rogan

CONTENTS.

1. Application to Surveyor.
2. Field Notes.
3. Plat.
3. Application to Purchase.
4. Cor. fms 10/6/02
4. Treasurer's Receipt.
5. Surs. Statement 10/6/02
6. app + Othg 1/14/03.
7. Treasurer's Receipt 1-24-03

Patented 2/4/03. Wicks
No 17 Vol 26

\$500 expd 1/10/03 by
R G Patton
Waco Tex

Application for a Survey to be Made Under Chapter XI, Page 29, Act of the First Called Session of the 26th Legislature Approved February 23, 1900.

To G. H. James Esq., County Surveyor of Bosque County, Texas, or to _____ Esq., District Surveyor of _____ land district:

You will please survey for me, and at my expense, under Chapter XI, page 29, Act of the First Called Session of the Twenty-sixth Legislature, approved February 23, 1900, the following described land, to-wit:

Situated in Bosque County, Texas, about 1 1/2 miles S. E. from the County site. Said tract is bounded as follows:

On the North by the Hillis Roberts survey
East by the L. P. Taker presumption survey
South by the C. P. Heat survey
West by the Wm. Bridges survey

I solemnly swear that I reside in McLennan County, Texas; that my postoffice address is Waco, Texas; that I desire said land surveyed with the intention of purchasing the same, and that I am not acting in collusion with, or attempting to acquire said land for any other person. I further swear that I have a preference right to purchase said land, for the following reasons: (Affiant will state specifically, using the exact language of the Statute, under which preference he bases his right, if any he claims) No preference claimed

I further swear that no other person has a preference right over me, either under section five (5) or seven (7) of the Act approved February 23, 1900, to purchase the above described tract of land.

R. J. Patton Applicant.

(N. B. Write name and P. O. distinctly.) P. O. Waco, Texas.

Subscribed and sworn to before me, this 5th day of October 1901, and I hereby officially certify that with the exception of the field notes, I carefully read aloud to said applicant and for his benefit, the contents of the foregoing application and affidavit.

Geo. W. Jones
Notary Public McLennan County, Tex.

(Note. The above application may be sworn to before any officer authorized to administer oaths. SEAL MUST NOT BE OMITTED.)

I, G. H. James County Surveyor of Bosque County, Texas, or Surveyor for _____ Land District, hereby certify that the above and foregoing application was filed for record on the 7th day of October 1901, at 10 o'clock A. M. and recorded in Vol. No. 1, page 7, in my office in Bosque County, Texas.

G. H. James
County Surveyor of Bosque Co., Tex.

Survey No. 7

APPLICATION

OF

B. G. Patton

FOR A SURVEY OF LAND.

Act of 1900.

In Bosque County.

Received and filed this 7th day of

October 1901

at 10 o'clock A. M.

E. H. Turner

Surveyor.

Received and filed in General Land Office,

this _____ day of _____ 190_____

at _____ o'clock _____ M.

Commissioner.



File No. 513291
B. G. Patton
Bosque County, Texas
E. H. Turner
Applicant
Filed 11-27-1901
CHARLES ROGAN,
Com'r.
C. S. Rogan
File Clerk.

Plat of Survey No.

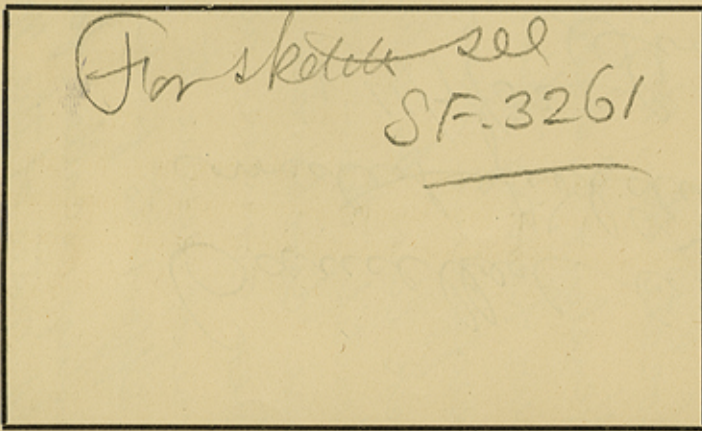

The State of Texas,

Bosque County, No.
or District. Blk.

FIELD NOTES of a survey of 13
acres of land made for B. G. Patton

Variation 4 1/2
before Geo. W. Jones Notary Public McLennan County, Tex. on the 5th day
of October 1901, and filed with the Surveyor of Bosque County or Land
District, on the 7th day of October 1901, under Act of First Called Session of the
Twenty-Sixth Legislature, approved February 23, 1900, providing for the sale of unsurveyed land. Said land is
situated in Bosque County, about 12 miles South-East from County site,
and known as survey No. 9 in block No. BEGINNING AT the S.E. corner

of the Hillis Roberts survey, which is 122 varas S 30 E from the
original S.W. corner of the Sarah Hensley league survey, on
the top of a mountain; Thence S 30 E with the West line of a
2 1/3 acre survey this day made for W. H. Lankes at 828 varas
passes the S.W. corner of said Lankes survey at 908 varas
to the N.E. corner of the C. P. Skart survey for the S.E.
corner of this survey; Thence S 60 W 81 varas to the
East line of said the Wm. B. Bridges survey; Thence N 30 W
908 varas to the S.W. corner of ^{said} Roberts survey; Thence ^{N 60 E 81 varas} to the place of beginning.

Bearings marked X
Surveyed October 24 1901

J. B. Steen
O. E. Thomas } Chain Carriers

I, G. W. Turner, Surveyor of Bosque
Texas, do hereby certify that the foregoing survey was made by me on the ground, and according to law; that
the limits, boundaries and corners, with the marks, natural and artificial, are truly described in the foregoing
Plat and Field Notes, just as I found them on the ground; and that they are recorded in my office in Book C,
Page 244

This 19th day of Nov. 1901

G. W. Turner
Surveyor of Bosque Texas.

I, _____, Deputy Surveyor of _____
Texas, do hereby certify that the foregoing survey was made by me on the ground, and according to law; that
the limits, boundaries and corners, with the marks, natural and artificial, are truly described in the foregoing
Plat and Field Notes, just as I found them on the ground.

This _____ day of _____ 190_____

Deputy Surveyor of _____ Texas.

I, _____, Surveyor of _____, Texas, do hereby certify that I have examined the foregoing Plat and Field Notes and find them correct and that they were made on the ground as stated in the above certificate, and that they are recorded in my office in Book _____, Page _____, This _____ day of _____, 190_____.

Surveyor of _____, Texas.

FIELD NOTES.

Survey No. 9
 Made for Bosque County.
R. G. Patton

I, E. B. Turner
 Surveyor of
Bosque County Texas

do solemnly swear that the land included within the limits of the within field notes is properly and correctly classified as follows, viz:

- Mountainous and rocky Soil.
(State Character.)
- no Agricultural.
(Dry or Watered.)
- no Grazing.
(Dry or Watered.)
- Shiner Timber.
(Dry or Watered, and Kind of Timber.)

And that said land is reasonably worth \$ one per acre, and that the timber on said land is reasonably worth \$ 0 per acre.

E. B. Turner Surveyor.

Sworn to and subscribed before me this the 20th day of November 1901

J. L. Mingus Clerk.
Bosque Co. Tex.

FILING FEE PAID,
 Approved and filed

NOV 21 1901

JNO. P. HARRIS, Receiver.
 Commissioner.

GENERAL LAND OFFICE

MAYERICK-CLARKE LITHO CO., SAN ANTONIO.

This office is of the opinion that the survey should have gone to the river to locate the line, as we have found there a deep bank which to back lines by which to identify them without some cooperation of river owners, also the surveyer seems to make no effort to find the bearings as called for in field notes of the Mrs. B. Bridges - a further explanation - 11-27-01
 Regd - 8/24/02 R. G. Patton

File No. 533 291
Bosque County
R. G. Patton
Charles Rogan
 Filed 11-27-1901
Charles Rogan
 Com'r.
E. B. Turner
 File Clerk.

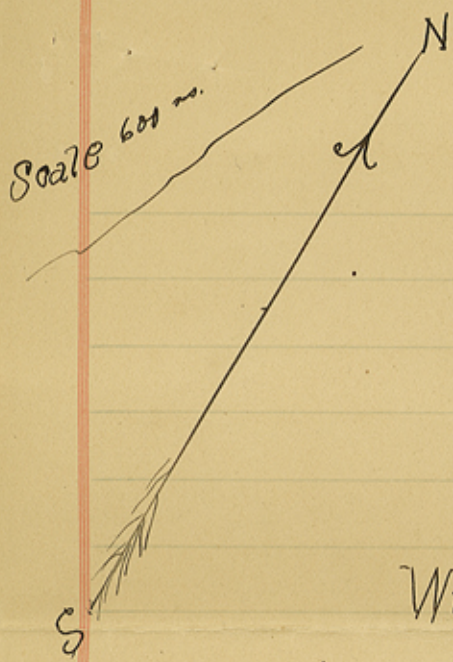

Wm Fisher
 This corner is located at course and distance from the Fisher
 which is 317 rods N 60 E
 This corner is on the ground as called for in field notes

Sarah Hensley

Willis Roberts

Wm B. Bridges

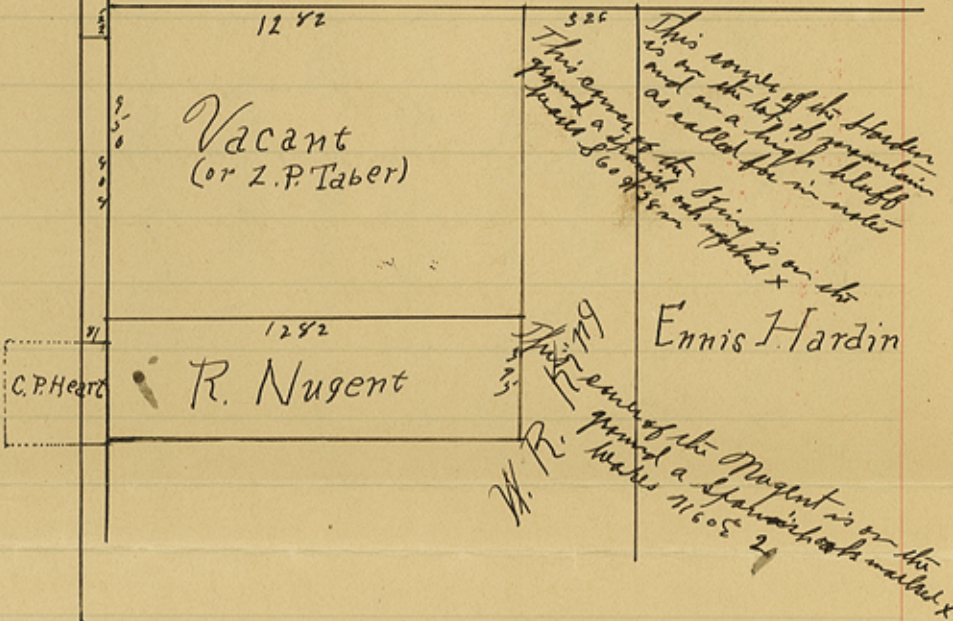

This is to testify that the above sketch or map is true and correct and that all the lines and corners as represented on said map were found from an actual survey on the ground by, beginning at the S.W. corner of the Wm Fisher survey an old rock pile on clay bluff 20 rods East of the North Cedron creek, as called for in field notes. Thence N 60 E 317 rods to the N.W. corner of South Sarah Hensley league survey, this being the distance called for in field notes; Thence S 30 E with marked line to intercept the line run from the N.W. corner of the Ennis Hardin league survey, said Hardin corner is on a high bluff on top of mountain. I then begin at the S.W. corner of Sarah Hensley said Hardin survey and ran S 30 E 122 rods to the S.E. corner of the Willis Roberts survey, this being the distance called for in field notes of the said Roberts survey, from the S.W. corner of the said Hensley survey. Continuing S 30 E 1030 rods from the S.W. corner of the said Hensley survey to the N.E. corner of a little tract in the name of C. P. Heart this corner I could not find therefore it is located on course and distance. Thence S 60 N 81 with the North line of said Heart survey to the East line of the Wm B. Bridges survey. I could not find the Bridges corner. The only evidence that I have is a marked line for the East line of said Bridges.

C. P. Turner
 County Surveyor of Bosque Co. Tex.

Return these papers
and advise him
to note variation
on field notes.
then return all
papers here for
filing - Hurko papers
filed 11-21-01
Carpenter
D. A. Clark

(3)

File No. SP 3291
Basque County,
Patton School Land
Plat.
Filed 11-27-1901
CHARLES ROGAN,
Com'r.
R. D. Rapids
File Clerk.

William Fisher

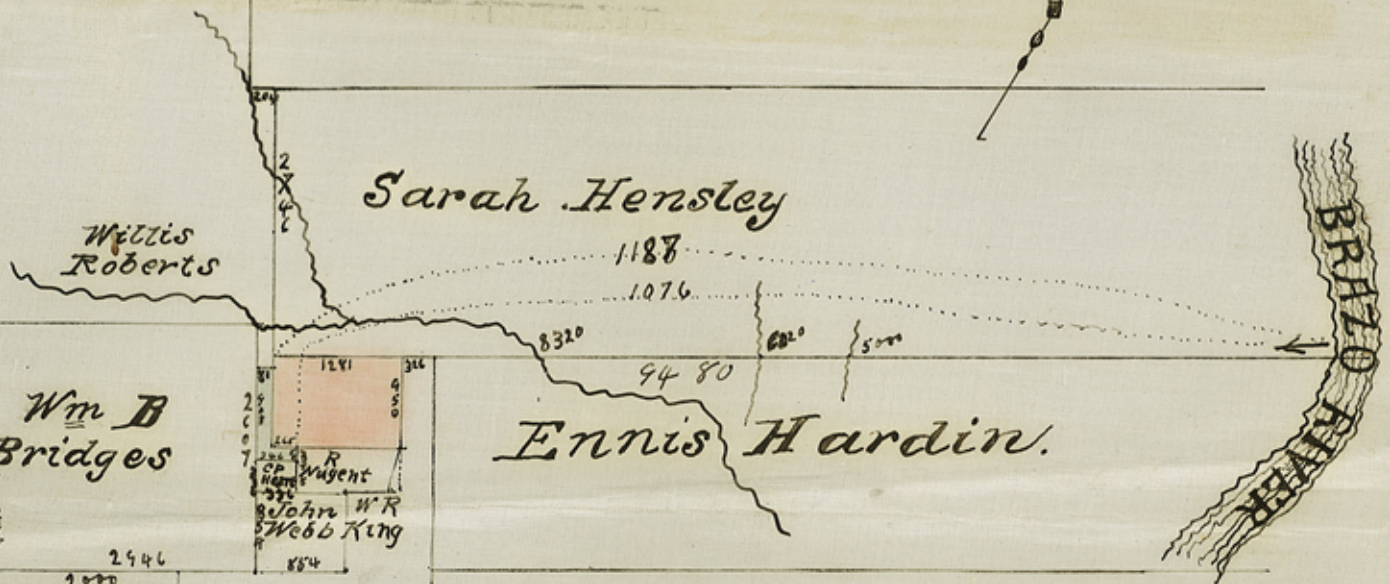

Scale 2000 ft = 1 inch

1932

St 3291

Scale 5000 ft = 1 inch

BRADY HILL

Ernie's Harrier

Sarah Hervey

Myrtle Rogers

Mr B Bridges

Joe Taylor



W. W. Fisher
 1888
 1070
 830
 1188
 Myrtle Rogers
 Mr B Bridges
 Joe Taylor

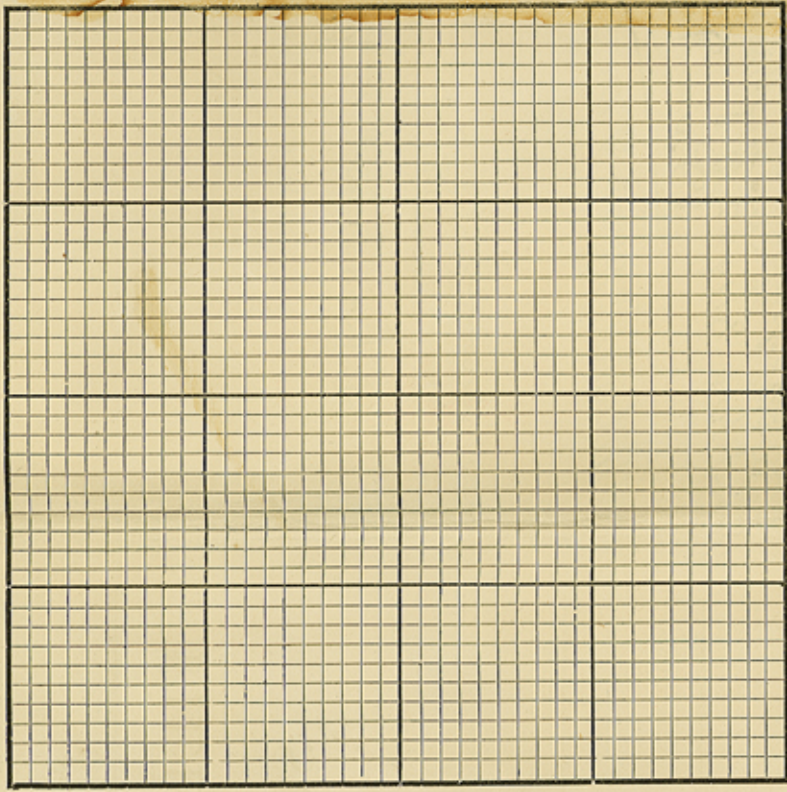

THE STATE OF TEXAS, } Survey
 County of Bosque } No. 9
 Corrected
 FIELD NOTES of a Survey of 1670

Acres of Land made for
B. G. Patton by virtue of his
 affidavit and application made
 before Geo. H. Jones Mayor Public
 McJennan Co. Texas on the 5th
 day of Oct. 1901 and filed with the
 Surveyor of Bosque Co. on the 7th day
 of Oct. 1901 under act of First called
 Session of the Twenty Sixth Legislature
 approved Feb. 23, 1900 providing for
 the sale of undivided land.

Scale Varas per Inch. Variation

Said Survey is No. 9 in Bosque County, Texas, situated on the
 waters of Cedron creek, a tributary of the Brays River,
 about 12 miles South East from the town of Meridian

BEGINNING at at the S.E. corner of the Willis Roberts survey which
is 122 varas S 30° E from the original S.W. corner of the Sarah
Kleysley league survey on the top of a mountain:
Thence S 30° E with the West line of a 213 1/2 acre survey, this
day made for W. H. Luke at 828 varas to the S.W. corner
of said Luke's survey; Thence N 60° E 265 varas to the N.W. corner
of the R. Nugent Preemption survey; Thence S 30° E 80 varas
to the N.E. corner of the C. P. Heast survey; Thence S 60° W
346 varas to said Heast N.W. corner in the East line of the
Wm. B. Bridges survey Thence N 30° W 908 varas to the S.W.
corner of the Willis Roberts survey; Thence N 60° E with the
South line of said Roberts 81 varas to the place of begin-
ning.

S.F. 3291 B.G. Patton
 " 3261 W.H. Duke

No.

FIELD NOTES

OF A

SURVEY

MADE FOR

Surveyor,

County, Texas.

to the place of beginning.

Bearings marked

Surveyed

Sept. 15th 1892

1892

Sam Thomas

Chain Carriers.

I, G. J. Turner

County Surveyor of

Borger

County, Texas,

do hereby certify that the foregoing described Survey was actually made by me on the ground, according to law, on the date and with the Chain Carriers aforesaid, duly qualified, and that all the Corners, Lines, Boundaries and Marks of the same, whether natural or artificial, are truly and correctly described and set forth in the foregoing Plat and field Notes.

By

Deputy.

County Surveyor of Borger County, Texas.

Filed for Record the

3

day of

Oct

1892, at

4

o'clock

P

M., and duly Recorded

the

3

day of

Oct

1892 Book

C

Page

250

G. J. Turner SURVEYOR

C. J. n. 2/5 10-8-92

Approved: 11/18/02
Charles Rogan

Noted, directed by the
Geographic Map of Johnson
County, Texas, by George E
Nov. 8/1902
D. W. K. K. K.

By: Charles Rogan,
Com. r.

Filed 10/16/1902

W. J. Allen
School Land.

Borger County.

File 53291

The State of Texas } This is to certify that J. G. H.
County of Bosque } Turner the County Surveyor of
Bosque County Texas did, on the 15th day of Sept. 1902,
go on the ground and make an official Survey of the follow-
ing described land. He begin at the N.E. corner of the Ennis
Hardin league and the S.E. corner of the Sarah Hensley league
on the West bank of the Brazos river. I could not find
the bearings trees as called for in the field notes of said
surveys; but we begin at a point North 60 East from the
well defined marked line and recognized line between the
said Hardin and Hensley survey. Thence S 60 W at 5000
+ 6020 varas crossed branches at 8320 varas crossed Cedar
creek at 9480 varas to the N.E. corner of the Ennis Hardin survey
on the top of a high point of a mountain near a high bluff
as called for in field notes. (The distance called for in the
field notes of the North line of said Hardin survey is 9272½
varas) Continuing S 60 W at 9806 varas to the N.W. corner
of the H. B. King survey a Spanish oak marked X bears
S 60 W 38 varas as called for in the field notes. Continuing
S 60 W 1187 varas to the original S.W. corner of the Hensley
league survey an old mound of rocks; Thence N 30 W
with an old marked line and recognized ^{West} line of the
said Hensley survey at 2746 varas to the South line
of the Wm Fisher league survey, recognized from an
old marked line running N 60 E. I could not
find the corner as called for at this place; He then
ran S 60 W 204 varas to the original S.W. corner
of the Wm Fisher league survey on a high Clay
bluff as called for in field notes of said Fisher
survey. He then begin at the Ell corner of the Wm B. Bridges
survey from which we found one of the bearing trees, a live
oak marked K bears N 28 W 72 varas; Running from thence
S 30 E 1297 to the S.W. corner of said Bridges survey (1258
varas is the distance called for in field notes) Thence N 60 E
at 2000 varas found one of the bearings trees, a live oak
of the Jas. Taylor survey

marked N bears S 45° E 115 varas as called for in field notes in said ^{Taylor's} Bridges survey. Continuing N 60° E at 2446 to the S. E. corner of said Bridges survey, from which I found one of the bearing trees, a live oak marked B bears N 20° E 40 varas; Thence N 30° W 2037 to the S. W. corner of the Hill's Roberts survey at 2607 varas to the N. E. corner of said H. B. Bridges on the bank of Cedron creek as called for in said Bridges field notes. I could not find the bearing trees as called for in field notes.

It then begins at the S. W. corner of the Hill's Roberts survey as heretofore located in the East line of the H. B. Bridges survey; Thence N 60° E 81 varas to the S. E. corner of said Hill's Roberts survey.

Thence N 30° W 122 varas to the original S. W. corner of the Sarah Hensley survey as heretofore located. The C. P. Hart survey is located 1076 varas S 60° W and 1030 varas S 30° E from the S. E. corner of the Sarah Hensley and N. E. corner of the Eunio Hardin League surveys. I could not find any evidence of the bearing trees as called for in the field notes of said Hart survey; therefore I located its course and distance from the N. E. corner of the E. Hardin and S. E. corner of the Sarah Hensley surveys, which changes the field notes of the B. G. Patton file; The H. H. Penke field notes are the same as filed in that office.

Surveyed Sept. 15th 1902

J. Harrison } Chain Carriers
Sam Thomas }

I, G. H. Turner, County Surveyor of Bosque County Texas do hereby certify that the foregoing described survey was actually made by me on the ground according to law, on the date and with the chain carriers aforesaid, duly qualified, and that all the corners, lines, boundaries and marks of the same, whether natural or artificial are truly and correctly described and set forth in the foregoing plat and field notes.

G. H. Turner
County Surveyor of Bosque County Texas

File

SP 3291
Tosque

(5)

County.

School Land.

R. B. Patton
Cur's Statement

Filed

10/10/1902

Charles Rogan,

Com. in C.

By

A. Mulcheers

Clerk.

CHARLES ROGAN, CHIEF CLERK
COMMISSIONER

RECORDED AND INDEXED

FILED IN 10116

10/10/02

114/10

Application and Affidavit to Purchase Detached and Isolated Lands

UNDER ACT APPROVED FEBRUARY 23 1900

To the Commissioner of the General Land Office, Austin Texas

I hereby apply to purchase under Chapter XI page 29, Act of the First Called Session of the Twenty-Sixth Legislature approved February 23, 1900 the following described land, situated in

Bosque County Texas about 12 miles South-East from the county site, known as survey number 9 and surveyed for R. G. Patton on the 19th day of Oct. 1901, and more particularly described as follows:

BEGINNING at the S. E. corner of the Willis Roberts survey, which is 122 varas S 30 E from the original S. W. corner of the Sarah Hensley League survey on the top of the mountain. Thence S 30 E with the West line of a 2 1/2 acre survey this day made for W. H. Burke at 828 varas to the S. W. corner of said Burke's survey; Thence N 60 E 265 varas to the N. W. corner of the R. Magent presumption survey; Thence S 30 E 80 varas to the N. E. corner of the C. P. Heart survey; Thence S 60 N 346 varas to said Heart N. W. corner in the East line of the Wm B. Bridges survey; Thence N 30 N 908 varas to the S. W. corner of the Willis Roberts survey; Thence N 60 E with the South line of said Roberts survey 81 varas

to the place of beginning.

containing 16⁷⁰ acres said land being classified as Dry Grazing and appraised at One Dollar per acre which I agree to pay in cash, at the State Treasury in Austin Texas.

For the purpose of complying with the law regulating the sale of said land, I hereby make and subscribe to the following oath, to-wit:

I R. G. Patton do solemnly swear that I have this day forwarded to the State Treasurer at Austin, Texas the sum of \$ 16⁷⁰ in full payment for said land, that I am buying the same for my own use and that I am not acting in collusion with or attempting to acquire said land for any other person, and that I am twenty one years of age, and not a married woman.

(Signed) R. G. Patton Applicant.

Subscribed and sworn to before me, this 13th day of Jan 1902

E. W. James - Notary
Public McLennan County, Texas.

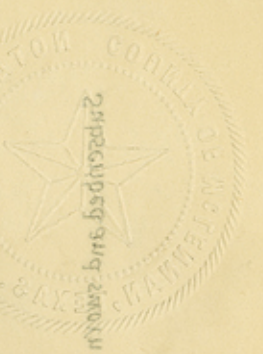

Subscribed and sworn to before me this

(Signed)

13

day of

Jan

1903

John G. Patton
Applicant

I, *R. G. Patton*, do solemnly swear that I have this day forwarded

following cash to-wit:

For the purpose of complying with the law regarding the sale of said land, I hereby make and subscribe to the

containing *10 1/2* acres and land being classified as *dry grazing* and appraised at

to the place of beginning.

*of said subject owned at name
owned: Tract 1100 S with at about line
for name of at corner of at Miller's tract
line of the*

Survey No _____

APPLICATION
OF
R. G. Patton

To Purchase Detached and Isolated Land.
ACT OF 1900

Surveyed for *R. G. Patton*
in *Bosque* County

Received *Jan 14/03*
Awarded *1/17/03*
Rejected _____

John Garret
Surveyor

Roll _____
Class _____
Appr'mt _____
Appln _____
Seal _____
Map *Cardwell 1/19/03*
Lease _____

File # 66614

Beginning

on the *1/14/03* day of *Jan* 1901

from the county site known as survey number *1801* and surveyed by *John Garret*

Bosque

County Texas about *12*

legislative approved February 23, 1900 the following described land, situated

I hereby apply to purchase under Chapter XI page 29 Act of the 41st Session of the 23rd Legislature

Application and Affidavit to Purchase Detached and Isolated Land
UNDER ACT APPROVED FEBRUARY 23, 1900

By *John Patton*
John Patton
School Land
Bosque County
File # *513291*

6

Letter No. 5038Date of Note 11/1/03P. O. WacoAcres 16 7/8

TREASURER'S OFFICE,

No. **33869**@ \$ 1.00 per acre.

AUSTIN, TEXAS.

Pay 23 3 1903Received of P. G. Patton

on account of

the sum of 709.00

DOLLARS,

the same being first payment and accrued interest on former account forfeited, on

Section 3Block No. 101Certificate No. 101Grantee Pattonin Boone County, sold under an Act approved April 16, 1895, and amendments thereto.Interest. 16 7/8Principal. 692.25Total. 709.00Clerk J. W. Robbins73791

Treasurer.

File No. \$13291 (7)

Boque County,
School Land.

Treasurer's Receipt.

W. J. Patton

Filed Jan 24 1903

Ans. J. Terrell Com'r.
J. S. McInerney Clerk.

TREASURER'S OFFICE

No. 33863

ORIGINAL

Treasurer

DOFFARS

Grantee

PUBLIC FREE SCHOOL LANDS situated

Certificates No.

Block No.

AUGUST, 1872

130

Letter No.

Date of Vote

P. O.

80/126/1

Jones

hel. vote

11-2013001

11/1/03

11/1/03

[Handwritten signature]

General Land Office, State of Texas.



CHARLES ROGAN,
COMMISSIONER.
J. J. TERRELL,
CHIEF CLERK.

Austin, November 18, 1902.

Mr. R. G. Patton,
Waco, Texas.

Dear Sir:

Your application to the County Surveyor of Bosque County, covering a survey of a tract of land under the act of 1900, together with the field notes rendered in accordance therewith, calling for survey No. _____, blk. No. _____, 16 7/10 acres, have been received, examined and approved.

The land has been classified as grazing and valued at \$ 1.00 per acre, and being isolated and detached must be sold as such. (See Sections 5 and 6 of the Act approved February 23rd, 1900, and amended April 15th, 1901.)

Enclosed herewith is a blank for application to purchase this land. To avoid delays, mistakes and correspondence, you are urged to fill every blank space. Under the law, you will have SIXTY DAYS from THIS DATE within which you are required to file your application in this office. At the time you forward your application here you must at the same time remit to the State Treasurer, Hon. Jno. W. Robbins, Austin, Texas, the sum of \$ 16.70 and also remit to this office \$ 5.00 for patent fee. Both of these remittances should be made by draft or post-office money order.

In writing about this matter please refer to S. F. No. 3291-Bosque Co

Yours respectfully,

Ewing
S. F. No. 3291
County of Bosque

Charles Rogan

Commissioner.

Hon. Jno. W. Robbins,

Austin, Texas.

This carbon is for your information.

General Land Office
State of Texas

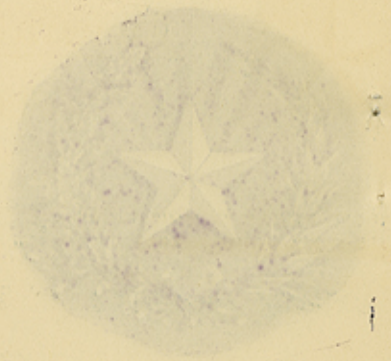

CHARLES ROGAN,
COMMISSIONER
L. J. TERRELL,
CHIEF CLERK

Austin, November 18, 1902.

Mr. H. G. Patton,
Waco, Texas.

Dear Sir:

Your application to the County Surveyor of
Bosque County, Texas, for a survey of 18 7/10 acres, calling for
the field notes rendered in accordance therewith, calling for
survey No. 18 7/10 acres, have been received,
examined and approved.

The land has been classified as grazing
and valued at \$ 1.00 per acre, and being located and detached must be sold as such. (See Sections
5 and 6 of the Act approved February 23rd, 1900, and amended April 15th, 1901.)

Enclosed herewith is a blank for application to purchase this land.
To avoid delays, mistakes and correspondence, you are urged to fill every
blank space. Under the law, you will have SIXTY DAYS from THIS DATE within
which you are required to file your application in this office. At the time
you forward your application here you must at the same time remit to the
State Treasurer, Hon. Jno. W. Robinson, Austin, Texas, the sum of \$ 18.70
and also remit to this office \$ 8.00 for patent fee. Both of these re-
mittances should be made by draft or post-office money order.

In writing about this matter please refer to S. F. No. 3291-Bosque Co

Yours respectfully,

Charles Rogan

S. F. No. 3291
County of Bosque

Commissioner

Hon. Jno. W. Robinson

Austin, Texas

This carbon is for your information.

57-3291



General Land Office,

State of Texas.

Austin.

September 3, 1902.

CHARLES ROGAN, COMMISSIONER.

J. J. TERRELL, CHIEF CLERK.

S. P. 3291 R. G. Patton, 3261 - W. H. Duke.

R. B. NEWCOME, CHIEF CLERK.

County Surveyor of Bosque County,

Meridian, Texas.

Dear Sir:

Referring to the above files covering surveys under the act of 1900, beg to advise you that this office is of the opinion that you should have gone to the river to locate the William Fisher, S. Hensley and E. Hardin leagues, as we hardly think there are sufficient bearing on back lines by which to identify them without some corroboration of river corners. You also seem to make no effort to find the bearings as called for and field notes of the William B. Bridges, and we therefore ask that you give us further explanation in the matter as promptly as possible.

Very respectfully,

Dict. Mac Inerney (JFE)

Commissioner.

Mr. R. G. Patton, Waco, Texas.

Mr. W. H. Duke, Fowler, Texas.

This carbon is for your information.



General Land Office

State of Texas

Austin

October 3, 1908

CHARLES ROGAN, COMMISSIONER
LITTELL, CHIEF CLERK
B. NEWCOMB, CHIEF CLERK

County Surveyor of Bosque County,

Meridian, Texas.

Dear Sir:

Referring to the above filed covering surveys under the act of 1900, you are advised that this office is of the opinion that you should have gone to the field to locate the William Fisher, S. H. Fisher and S. H. Fisher survey, as we hereby advise that we are not prepared to issue a certificate of title without an endorsement of the State Surveyor. The State Surveyor is advised to file the bearings as set out for and claim notes of the William H. Fisher, and we therefore ask that you give the proper explanation in the matter as promptly as possible.

Very respectfully,

Plot. and Inventory (1908)

Mr. R. G. Patten, Secy, Texas.
Mr. W. H. Baker, Asst. Secy, Texas.

This order is for your information.

65F 3291

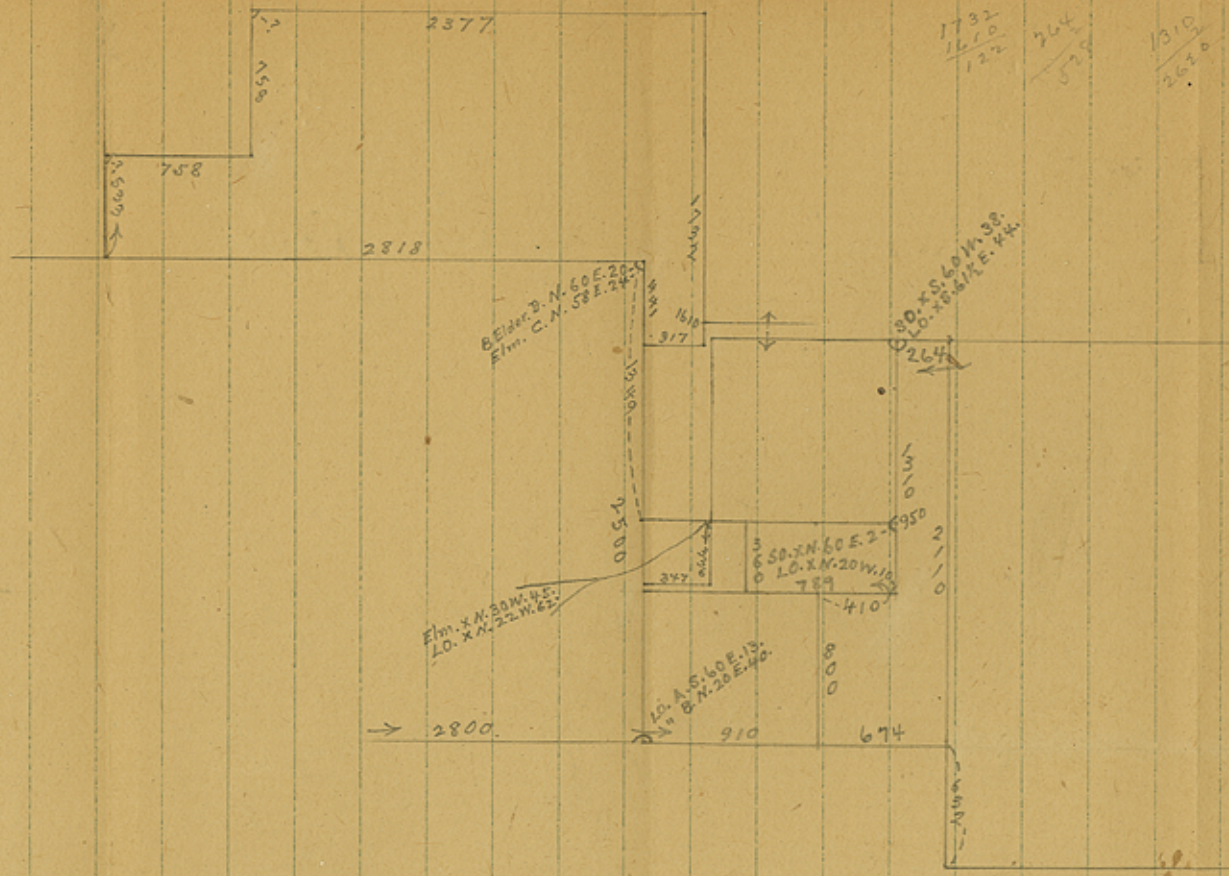

$\frac{1732}{1610}$
 $\frac{122}{578}$

$\frac{1310}{2620}$

$\frac{789}{1578}$

$\frac{1349}{2698}$

$\frac{1282}{2564}$

$\frac{1732}{2}$
 3464

$\frac{2818}{2}$
 5636

Elder, B. N. 60 E. 20
 C. N. 58 E. 24

S 30 X S 60 W 88
 L. O. X. N. 20 W 10

Elm. X N. 30 W. 15
 L. O. X. N. 22 W. 63

S 45 E 13
 N 20 E 40

S 30 X S 60 E 2
 L. O. X. N. 20 W 10

⑨ S.F. 3291

Draftsmans

Sketch