

File 1736
Abst 1260

Basque County
SCHOOL LAND.

SOLD TO
M. P. Carlsen
65 1/10
Acres.

Survey No. 2
Block No. 57/498
Surveyed for

Covers Milan S. 3303

ACT FEBRUARY 23, 1900.
Detached
Entered on map of
Basque County June 5/02
D. von Preberg

Mgl. Cor. to origl. Robinson
c/c 2/20/1901 10/21/02
57/498
J. Morris
Abst. Vol. 26

3.6.01
Page 26

CONTENTS.

1. Application to Surveyor.
2. Field Notes.
3. Application to Purchase.
4. App to Pur. 10/1/02 -
5. Treas Recd 10/8/02.

Patent to Original 10/22/02

Chas Rogan
Patented 10/23/02. Wicker
No 244 Val 25
Mkd Ptd on map

\$5.00 Depd 10/1/02 by
U. P. Carlson
Norset - Texas

Application for a Survey to be Made Under Chapter XI, Page 29, Act of the First Called Session of the 26th Legislature Approved February 23, 1900.

To G. W. Furner Esq., County Surveyor of Basque County, Texas, or to _____ Esq., District Surveyor of _____ land district:

You will please survey for me, and at my expense, under Chapter XI, page 29, Act of the First Called Session of the Twenty-sixth Legislature, approved February 23, 1900, the following described land, to-wit:

Situated in Basque County, Texas, about 12 miles from the County site. Said tract is bounded as follows:

Beginning at the N.E. corner of the Jno. Johnson survey. Thence S 60 W with the north line of said Johnson survey 1581 rods to the N.W. corner of said Johnson survey, in the East line of the C. F. Gendmarsh survey. Thence N 30 E about 150 rods to a corner in the South line of the Thos. F. Johnson survey; Thence N 60 E 1581 rods to the S.E. corner of the Thos. F. Johnson survey; Thence S 30 E 150 rods to the place of beg.

I solemnly swear that I reside in Basque County, Texas; that my postoffice address is Norse, Texas; that I desire said land surveyed with the intention of purchasing the same, and that I am not acting in collusion with, or attempting to acquire said land for any other person. I further swear that I have a preference right to purchase said land, for the following reasons: (Affiant will state specifically, using the exact language of the Statute, under which preference he bases his right, if any he claims).

I was an actual settler up on said lands on January 1st, 1900

I further swear that no other person has a preference right over me, either under section five (5) or seven (7) of the Act approved February 23, 1900, to purchase the above described tract of land.

M. P. Carlsen Applicant.

(N. B. Write name and P. O. distinctly.) P. O. Norse, Texas.

Subscribed and sworn to before me, this 18th day of December 1900, and I hereby officially certify that with the exception of the field notes, I carefully read aloud to said applicant and for his benefit, the contents of the foregoing application and affidavit.

J. L. Minges County Clerk
Basque County, Texas

(Note. The above application may be sworn to before any officer authorized to administer oaths. SEAL, MUST NOT BE OMITTED.)

I, G. W. Furner County Surveyor of Basque County, Texas, or Surveyor for Milam Land District, hereby certify that the above and foregoing application was filed for record on the 18 day of December 1900, at 2 o'clock P. M. and recorded in Vol. No. 1, page 2, in my office in Basque County, Texas.

G. W. Furner
County Surveyor of Basque County Texas

Survey No.

APPLICATION

OF

M. P. Carlsen

FOR A SURVEY OF LAND.

Act of 1900.

In *Bosque* County.

Received and filed this *18* day of

Dec.

190

at *2* o'clock *P.* M.

Surveyor.

Received and filed in General Land Office,

this _____ day of _____ 190

at _____ o'clock _____ M.

Commissioner.

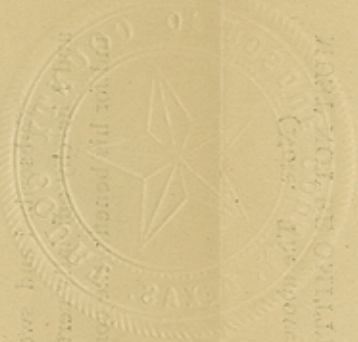

1736
File
Bosque
County
M. P. Carlsen
Surveyor
Alpho Duran
Clerk
Filed *12/25/100*
Alpho Duran
Clerk

Plat of Survey No.

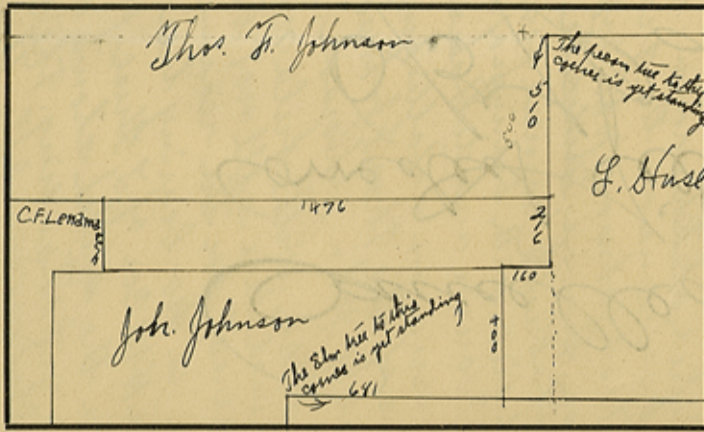

The State of Texas,

Survey
 No. 2
 County, Basque
 or Millan District. Blk.

FIELD NOTES of a survey of 56 1/2
 acres of land made for M. P. Carlson

Variation

by virtue of his affidavit and application made

before J. J. Mingus on the 18th day
 of December 1900, and filed with the Surveyor of Basque County or Land
 District, on the 18th day of December 1900, under Act of First Called Session of the
 Twenty-Sixth Legislature, approved February 23, 1900, providing for the sale of unsurveyed land. Said land is
 situated in Basque County, about 12 miles South west from County site,
 and known as survey No. 2 in block No. BEGINNING AT the S. E. corner

of the Thos. F. Johnson survey, from which a cedar tree marked
A bears S 57 1/2 W 9 varas; Thence S 30 E 216 varas to the S. E. corner of
this survey in the East line of the G. H. Hase survey, from which a cedar
tree marked X bears S 55 1/2 W 12 varas and a small Live oak marked X
bears N 75 1/2 W 6 varas; Thence S 60 W at 160 varas passes the N. E. corner
of the Jno. Johnson survey, at 1476 varas, the S. W. corner of this survey
in the North line of the Jno. Johnson survey; Thence N 30 W with the
East line of the C. F. Lendmarch survey, 216 varas to the N. W. corner of this
survey in the South line of the Thos. F. Johnson survey; Thence N 60 E 1476 varas to the place of beginning.

Bearings marked A and X

Surveyed Feb. 14th 1901

B. N. Jensen
J. C. Parsons

} Chain Carriers

I, G. W. Turner, Surveyor of Basque County
 Texas, do hereby certify that the foregoing survey was made by me on the ground, and according to law; that
 the limits, boundaries and corners, with the marks, natural and artificial, are truly described in the foregoing
 Plat and Field Notes, just as I found them on the ground; and that they are recorded in my office in Book C,
 Page 236

This 23 day of February 1901

G. W. Turner
 Surveyor of Basque County Texas.

I,, Deputy Surveyor of,
 Texas, do hereby certify that the foregoing survey was made by me on the ground, and according to law; that
 the limits, boundaries and corners, with the marks, natural and artificial, are truly described in the foregoing
 Plat and Field Notes, just as I found them on the ground.

This day of 190.....

Deputy Surveyor of Texas.

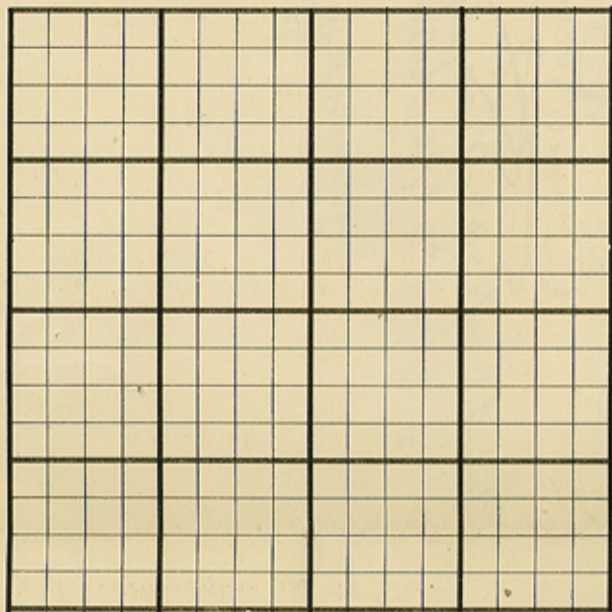

The State of Texas, } SURVEY
Bosque COUNTY. } No. 2

FIELD NOTES of a Survey of 65 9/10

Acres of Lands, made for
M. P. Carlson it being the land to
which he is entitled by virtue of his affidavit and
and application made before J. G. Mirams Co. Clerk on the
18th day of Dec. 1900, and filed with the Clerks of Bosque Co.
on the 17 day of Dec. 1900 under Act of First Called session
of the Twenty-sixth Legislature approved Feb. 23/1900
providing for the sale of unencumbered land

Scale 1/2 Varas per Inch.

Said Survey is No. 2, in Bosque County, Texas, situated on the waters of
Gang creek a tributary of the Bosque River, about 12 miles South-West
of the County site. Beginning at the S.E. corner of the Thos.

F. Johnson survey from which a cedar tree marked A bears S 5 1/2
W 9 varas; Thence S 30 E with the East line of the J. H. Hase survey
416 varas to the S.W. corner of said Hase survey on the North line
of the John H. Robertson survey; Thence S 60 W 134 varas to the
S.E. corner of the Jno. Johnson survey; Thence N 30 E with the
East line of said Johnson survey 400 varas to said Johnson's
N.E. corner; Thence S 60 W 134 1/2 varas to the S.W. corner of
this tract; Thence N 30 E with the West line of the C. H. Lord-
march survey 216 varas to the N.W. corner of this in the South
line of the Thos. F. Johnson survey; Thence N 60 E with the
South line of said Johnson survey 147 1/2 varas

to the place of beginning.

Bearings marked A

Surveyed Feb. 14th and corrected May the 30th 1902 }
B. M. Jensen } Chain Carriers.
J. C. Parsons }

I, G. H. Turner Surveyor
of Bosque County, Texas, do hereby certify that the foregoing described survey was actually made
by me on the ground, according to law, on the date and with the Chain Carriers aforesaid, duly qualified, and that
all the corners, lines, boundaries and marks of the same, whether natural or artificial, are truly and correctly
described and set forth in the foregoing Plat and Field Notes.

and that they are recorded in my office in Book No. C page 248
G. H. Turner
County Surveyor of Bosque Co., Texas.

By Deputy

Filed for Record the 30th day of May 1902 }
at 2 o'clock P. M. }
G. H. Turner Surveyor.

*John W. Miller
Aug 11 1902
Covers Rogan
Milam*

S. F. 1736 Bosque (3)
File 1736
Bosque County.

School Land.
M. P. Carlson
Cot. G. No.

Filed 6/21 1902
Charles Rogan,
Comm'r

By *J. A. Hutchins*
Clerk.

Covers Milam S. 3303
L. Huse, otherwise correct
on map of Bosque Co.

(Detached) June 5/02
Donald Rosenberg

Patented 10/23/02. *W. H. Miller*
S. 3303 no obstacle
Robison 9/19/02

6/5/02
D. Paul

Application and Affidavit to Purchase Detached and Isolated Lands

UNDER ACT APPROVED FEBRUARY 23, 1900.

To the Commissioner of the General Land Office, Austin, Texas:

I hereby apply to purchase under Chapter XI, page 29, Act of the First Called Session of the Twenty-Sixth Legislature, approved February 23, 1900, the following described land, situated in Basque

Basque County, Texas, about 12 miles South-West

from the county site, known as survey number 2 and surveyed for M. P. Carlson

on the 14th day of Feb. 1901 and ^{annexed May 30} 1902, and more particularly described as follows:

BEGINNING at the S. E. corner of the Thos. F. Johnson survey
from which a Cedar tree marked A bears S 5 1/2° E 9 varas; Thence
S 30° E with the East line of the L. Huse survey 616 varas to
the S. W. corner of said Huse survey on the North line
of the John H. Robertson survey; Thence S 60° E 134
varas to the S. E. corner of the Jno. Johnson survey
400 varas to said Johnson's N. E. corner; Thence
N 30° W with the West line of the C. F. Lendmarsh
survey 216 varas to the N. W. corner of this in the South
line of the Thos. F. Johnson survey; Thence N 60° E with
the South line of said Johnson survey 1476 varas

to the place of beginning, containing 65.9 acres; said land being classified as Grazing and appraised at

One Dollar per acre, which I agree to pay in cash, at the State Treasury in Austin, Texas.

For the purpose of complying with the law regulating the sale of said land, I hereby make and subscribe to the following oath, to-wit:

I M. P. Carlson do solemnly swear that I have this day forwarded to the State Treasurer at Austin, Texas, the sum of \$ 65.90 in full payment for said land; that I am buying the same for my own use, and that I am not acting in collusion with or attempting to acquire said land for any other person, and that I am twenty-one years of age, and not a married woman.

(Signed) M. P. Carlson Applicant.

Subscribed and sworn to before me, this 27th day of Sept 1902

J. L. Minguo, Notary
Basque, Texas

Survey No.

APPLICATION
OF

To Purchase Detached and Isolated Land,
ACT OF 1900.

Surveyed for.....

in..... County.

Received.....

Awarded.....

Rejected.....

Roll.....

Class.....

Appr'mt.....

Appln.....

Seal.....

Map.....

Lease.....

MAVERICK-CLARKE LITHO CO., SAN ANTONIO.



Application and Affidavit to Purchase Detached
UNDER ACT APPROVED FEBRUARY 23, 1900.
I hereby apply to purchase under Chapter 21, page 20, Act of the
Legislature approved February 23, 1900, the following described land, situate
in the county of Starr, State of Texas, to-wit:
55 736
Filed 10/11/02
App. & Obig.
Charles Rogan,
Comm'r.
By [Signature]
Clerk.
M. P. [Signature]
School Land,
Starr County.
4

Received 10/1/02
Awarded 10/4/02
Rejected
Charles Rogan
Commissioner
[Signature]
Roll
Class
Appr'mt 1.00
Appln 10/4/02
Seal
Map
Lease
1530

Letter No. 21305 Date of Note 10/1/02 P. O. Morse

Acres 65 7/8

TREASURER'S OFFICE

No. 31491

@ \$ 100 per acre.

AUSTIN, TEXAS.

1902

Received of

M. P. Carlsew

on account of

the sum of

Fifty five & 90/100

DOLLARS,

the same being first payment and accrued interest on former account forfeited, on

Section Block No. Certificate No. Grantee

M. P. Carlsew PUBLIC FREE SCHOOL LANDS, situated in Bosque County, sold under an Act approved April 16, 1895, and amendments thereto.

\$ 65 90 Interest.

\$ 65 90 Principal.

\$ Total.

ORIGINAL

J. M. Robinson
Treasurer.

FOR RECORDERS, SURVEYORS & CO. "REGISTERED" PATENT OFFICE

Treasurer.

Total

Principal

Interest

County, with order on the approved April 10, 1882, and amendments thereto.

PUBLIC FREE SCHOOL LANDS, situated

County

Section

Block No.

Section

File No. 59736

Rosque County, School Land.

Treasurer's Receipt.

M. P. Carlson

Filed 10/8/1902

CHARLES ROGAN, Com'r.

Clerk.

J. A. ...

AUGUST, 1872

TREASURER'S OFFICE

RECEIVED OF

per acre

Date of note

10/8/02

10/8/02

5

THOS. F. JOHNSON

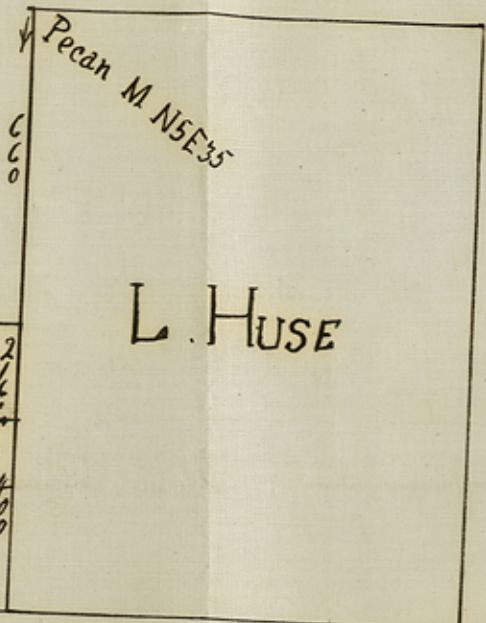

An old marked line

Vacant

1342

JNO. JOHNSON

900

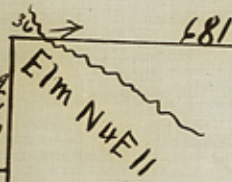

JOHN H. ROBERTSON

This is to certify that I G. H. Jones
 the County Surveyor of Bosque Co. Texas
 did on the 14th day of March A. D. 1902
 go on the ground and make a official
 survey of the following described
 lands, for the purpose of ascertain-
 ing the truth of a vacancy between
 the Thos. F. Johnson and the Jno.
 Johnson surveys.

We begin at the S.W. corner of the John H. Robertson
 survey from which the Spanish oaks are yet stand-
 ing as called for in the original field notes of said
 survey; Thence N 30° 1347 varas to the N.W. corner
 of said survey and all corner of Jno. Johnson surveys, from
 which an Elm as called for is yet standing N 4 E 11 varas
 Thence N 40 E at 36 varas crosses a branch as called for
 in original field notes at 681 varas to said Johnson
 S.E. corner, the distance called for in field notes
 Thence N 30° 400 varas the distance called for in
 field notes for the said Johnson N.E. corner
 We then went to the N.W. corner of the L. Huse survey, from which the Pecan tree is yet
 standing as called for in said Huse field notes the ell corner of the Thos. F. Johnson survey
 Thence S 30 E 660 varas the distance called for in said Johnson field notes for its S.E. corner
 and the N.E. corner of a 10th varas are tract made for L. Huse; Thence S 60° 134 varas to said Huse N.W. corner
 Thence S 30 E 214 varas to a corner in the North line of the Jno. Johnson as before located
 Thence N 60 E 28 varas to the N.E. corner of said Johnson as located

G. H. Jones
 Co. Surveyor of Bosque Co. Tex.

1736

Bosque County

M. P. Carlson

Sketch

5/5/1902

Charles Hogan

James Hogan

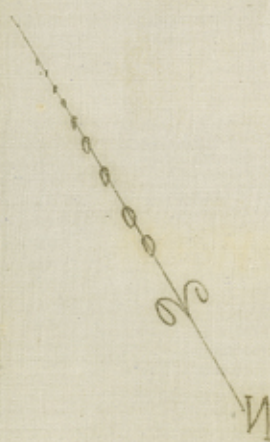
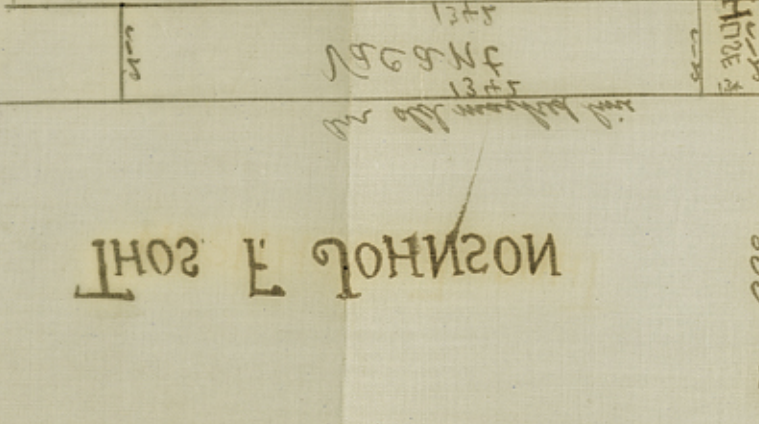
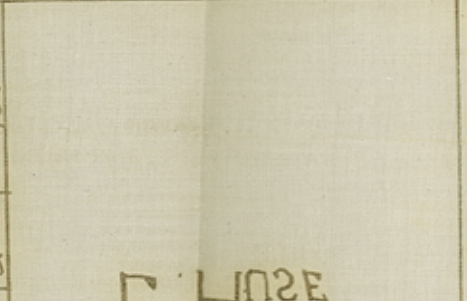
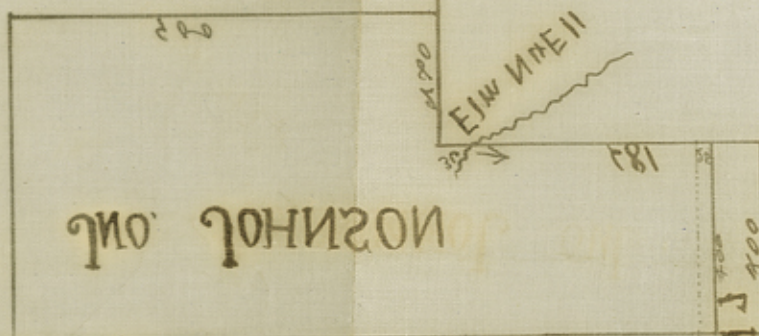
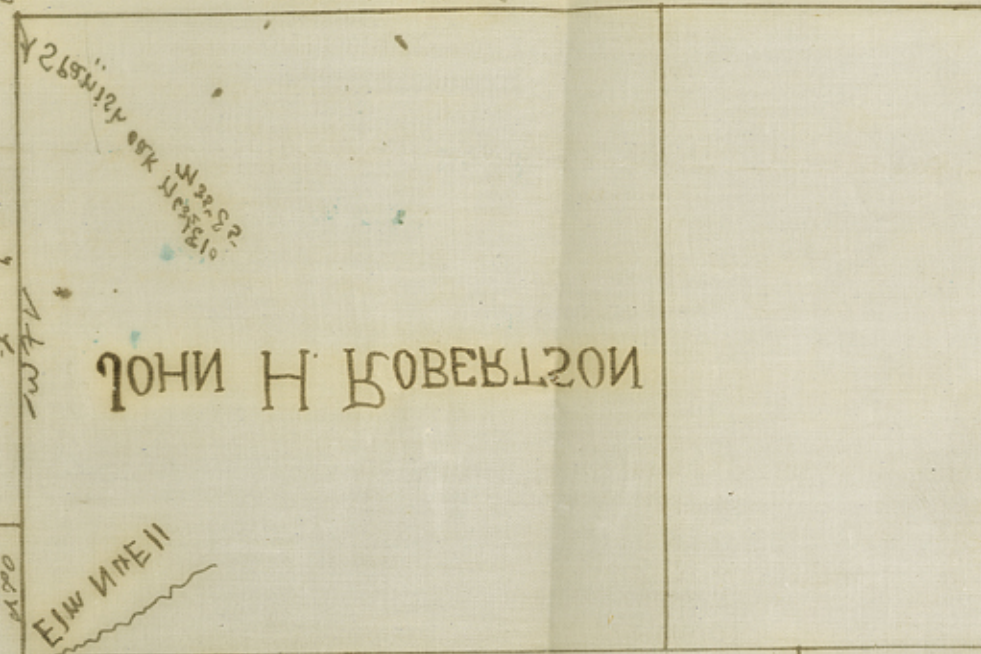

[Faint, mostly illegible handwritten text, likely bleed-through from the reverse side of the page.]

Plat of Survey No.

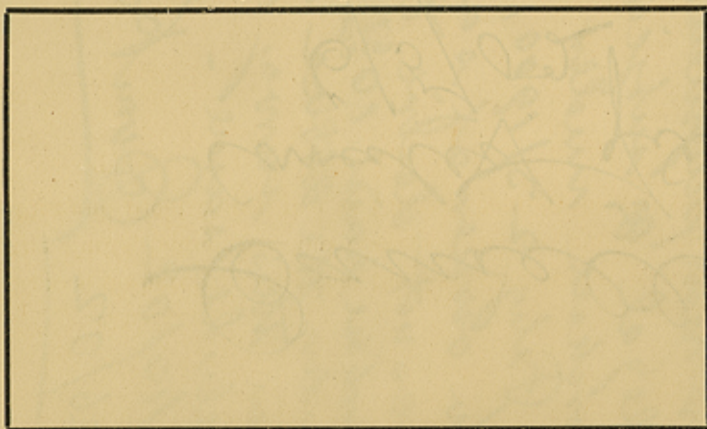

The State of Texas,

Bosque County, No.
or District. Blk.

FIELD NOTES of a survey of 57 1/2 acres of land made for M. P. Carlson

Variation 9 1/2 west

by virtue of his affidavit and application made before J. G. Mingus Co. Clerk on the 18th day of Dec. 1900, and filed with the Surveyor of Bosque County or Land District, on the 18th day of Dec. 1900, under Act of First Called Session of the Twenty-Sixth Legislature, approved February 23, 1900, providing for the sale of unsurveyed land. Said land is situated in Bosque County, about 12 miles South-west from County site, and known as survey No. 2 in block No. --- BEGINNING AT

Beginning at N.W. corner of 10% acre tract of land made to G. Hase, in the South line of the Thos. F. Johnson survey, from which a pine oak marked X bears S 56 W 5 1/2 bears and a cedar marked X bears S 50 E 1 1/2 bears; Thence South, 60 West with the Thos. F. Johnson's South line 1342 ^{to the N.W. corner of this tract} bears; Thence S 30 E with the East line of the C. F. Lindmarsh survey 216 to the S. W. corner of this in the North line of the Jno. Johnson survey; Thence N 60 E with the North line of the Jno. Johnson survey 1342 ^{to the S. E. corner of this survey} bears; Thence N 30 W with said line ^{to the place of beginning.} 216 to the place of beginning. Bearings marked X

Surveyed Feb. 14th 1901
and corrected March 14th 1902

B. J. Jensen
J. C. Parsons } Chain Carriers

I, E. W. Turner, Surveyor of Bosque

Texas, do hereby certify that the foregoing survey was made by me on the ground, and according to law; that the limits, boundaries and corners, with the marks, natural and artificial, are truly described in the foregoing Plat and Field Notes, just as I found them on the ground; and that they are recorded in my office in Book C, Page 247

This 3rd day of May 1902

E. W. Turner
Surveyor of Bosque Texas.

I, _____, Deputy Surveyor of _____

Texas, do hereby certify that the foregoing survey was made by me on the ground, and according to law; that the limits, boundaries and corners, with the marks, natural and artificial, are truly described in the foregoing Plat and Field Notes, just as I found them on the ground.

This _____ day of _____ 1902

Deputy Surveyor of _____ Texas.

5/26/02
 5/10/02
 5/10/02
 5/10/02
 The Surveyor of the County of Bosque has examined the original plat and field notes and find them correct and that they were made on the ground as stated in the above certificate, and that they are recorded in my office in Book _____, Page _____, This _____ day of _____, 190_____.
 Surveyor of _____, Texas.
 Approved and filed _____ day of _____ 190_____.
 Commissioner.
 Filed 5/10/02
 Charles Rogan, Com.
 By J. B. Schling
 Charles Rogan, Com.
 M. P. Carlson
 School Land
 County
 Bosque
 5/10/02
 5/10/02
 5/10/02

Corrected
FIELD NOTES.

Survey No. 2,
 _____ County.
 Made for Bosque
M. P. Carlson

I, _____
 Surveyor of _____

do solemnly swear that the land included within the limits of the within field notes is properly and correctly classified as follows, viz :

 (State Character.) Soil.

 (Dry or Watered.) Agricultural.

 (Dry or Watered.) Grazing

 (Dry or Watered, and Kind of Timber.) Timber.

And that said land is reasonably worth \$ _____ per acre, and that the timber on said land is reasonably worth \$ _____ per acre.

 Surveyor.

Sworn to and subscribed before me this the _____ day of _____ 190_____

Approved and filed _____ day of _____ 190_____

 Commissioner.

I, _____, Surveyor of _____, Texas, do hereby certify that I have examined the foregoing Plat and Field Notes and find them correct and that they were made on the ground as stated in the above certificate, and that they are recorded in my office in Book _____, Page _____, This _____ day of _____, 190_____.

Surveyor of _____, Texas.



General Land Office, State of Texas.

CHARLES ROGAN,
COMMISSIONER.
J. J. TERRELL,
CHIEF CLERK.

Austin, 8/11/1902.

Mr. M. P. Carlson,
Norse, Texas.

Dear Sir:

Your application to the County Surveyor of **Bosque** County, covering a survey of a tract of land under the act of 1900, together with the field notes rendered in accordance therewith, calling for survey No. **2**, blk. No. **65.9** acres, have been received, examined and approved.

The land has been classified as **Grazing** and valued at **\$.00** per acre, and being isolated and detached must be sold as such. (See Sections 5 and 6 of the Act approved February 23rd, 1900, and amended April 15th, 1901.)

Enclosed herewith is a blank for application to purchase this land. To avoid delays, mistakes and correspondence, you are urged to fill every blank space. Under the law, you will have SIXTY DAYS from THIS DATE within which you are required to file your application in this office. At the time you forward your application here you must at the same time remit to the State Treasurer, Hon. Jno. W. Robbins, Austin, Texas, the sum of \$ **65.9** and also remit to this office \$ **5.00** for patent fee. Both of these remittances should be made by draft or post-office money order.

In writing about this matter please refer to S. F. No. **1736**,
Bosque County.

Yours respectfully,

Hutchins.

S. F. No. **1736**,
County of **Bosque**.

Charles Rogan
Commissioner.

Hon. Jno. W. Robbins,

Austin, Texas.

This carbon is for your information.



General Land Office,

State of Texas.

Austin.

CHARLES ROGAN, COMMISSIONER.
J. J. TERRELL, CHIEF CLERK.

5/26/02.

----S.P. 1736---Bosque Co.---M.P. Carlsen---

Mr. G. W Turner,

Meridian, Texas.

Dear sir,---Replying to yours of the 19th inst: In view of the facts stated in the same we will request that you send us in corrected field notes so as to include the 10.67 acres formerly called for under Milan Scrip 3303, L Huse, and let the same come to us as early as possible.

Very respectfully,

Mac Inerney.

Commissioner.

Mr M.P Carlsen,
Merse, Texas.

This carbon is for your information.

e'



General Land Office,

State of Texas.

Austin.

5/17/1902.

CHARLES ROGAN, COMMISSIONER.
J. J. TERRELL, CHIEF CLERK.

Co. Sur., Bosque Co.,
Meridian, Texas.

Dear Sir:--In the matter of small vacant tract covered by Milam S. 3303,
(10.67 acres), L. Huse, you will please advise this office as to whether or
not same is enclose. If so, by whom and when was it enclosed. Please
advise this office immediately.

Very respectfully,

Hutchins.
S. F. No. 1736, Bosque Co.

Commissioner.

General Land Office
State of Texas

CHARLES ROGAN, Commissioner.
R. B. NEWCOME, Chief Clerk.

Austin,

5/5/1902.

Mr. M. P. Carlsen,
Norse, Texas.

Dear Sir:

Your application to the County Surveyor of ^{Bosque} County, covering the survey of a tract of land under the act of 1900, together with the field notes rendered in accordance therewith, calling for Survey No. 2, Blk. , 56.4 acres, has been received, examined and not approved, for the following reasons:

The field notes for this survey are incorrect and have been unable, after repeated efforts, to secure the proper information and corrections.

When corresponding with this office in regard to the matter hereto, please refer to School File No. 1736, Bosque County.

Very respectfully,

Hutchins,
S. F. No. 1736, Bosque Co.

Charles Rogan
Commissioner.

Hon John W. Robbins,
Austin, Texas.

Carbon Copy of this is for your information and authority to refund any money you may have on hand in the matter of the above claim under the act of 1900.

Co. Sur., Bosque Co.,
Meridian, Texas.

Carbon copy of this is for your information also. This land is subject to file under the act of 1900.

GENERAL LAND OFFICE

STATE OF TEXAS.

CHARLES ROGAN, Commissioner.
J. J. TERRELL, Chief Clerk.

AUSTIN

10/9/1901.

County Surveyor, Bosque County,
Meridian, Texas.

Dear Sir:--M. P. Carlsen's application to the County Surveyor of Bosque County, covering the survey of a tract of land under the act of 1900, together with the field notes rendered in accordance therewith, calling for Survey No. 2, Blk. --, 56.4 acres, has been received, examined and action in the matter suspended for the following corrections and information: This survey conflicts with a 10.67 acre tract of L. Huse, (Mil. 3303). You must furnish this office field notes relieving this conflict, together with a certified sketch showing the relative positions on the ground of the Thos. P. Johnson, John Johnson and L. Huse surveys; indicate thereon established corners found and identified, with bearings of each, and also note distance and course of all lines run in establishing S. line of Thos. P. Johnson and John Johnson's N. line. Sketch sent with original field notes and filed in this office not sufficient to establish vacancy. Give this prompt attention, and when corresponding with this office in regard to the matter hereto refer to School File No. 1736, Bosque County, and in so doing you will render valuable assistance in speedy handling of the claims.

Very respectfully,

Notified again 3/8/02
J. J. Terrell

S.F.No. 1736, Bosque Co.
Hutchins.

Chief Clerk.

Mr. M. P. Carlsen, Morse, Texas.

For your information in this matter: (Carbon Copy.)

et

Note--All payments for School and Asylum Lands must be made to the State Treasurer, and not be sent to this office.

7-14 Documents for 2000 and 2001 are being put into the State Archives and will be sent to you by...

For your information in this matter: (Carbon copy.)

W. W. Garrison, Dallas, Texas.

W. W. Garrison, Dallas, Texas.

W. W. Garrison
John Johnson
Your respectful friend,

⑦ SF-1736

nothing of his claims.

and in so doing you will render valuable assistance in respect
office in regard to the matter herein referred to. James W. Johnson, former
agent.

Give this prompt attention, and when convenient with the
the original filed notes and files in the office not available to establish
J. W. Johnson and John Johnson's J. W. Johnson. Special agent

of work, and also note attention and exercise of all laws and in particular
indirect means established former found no identification, with possession
of the records of the State. J. W. Johnson, John Johnson and J. W. Johnson

and information; this matter continues with a list of records of J.
and apply in the matter hereunder for the following corrections
calling for records No. 2, 3, 4, 5, 6, 7, 8, 9, 10, 11, 12, 13, 14, 15, 16, 17, 18, 19, 20, 21, 22, 23, 24, 25, 26, 27, 28, 29, 30, 31, 32, 33, 34, 35, 36, 37, 38, 39, 40, 41, 42, 43, 44, 45, 46, 47, 48, 49, 50, 51, 52, 53, 54, 55, 56, 57, 58, 59, 60, 61, 62, 63, 64, 65, 66, 67, 68, 69, 70, 71, 72, 73, 74, 75, 76, 77, 78, 79, 80, 81, 82, 83, 84, 85, 86, 87, 88, 89, 90, 91, 92, 93, 94, 95, 96, 97, 98, 99, 100.

Records (books), covering the survey of a tract of land under the act of
1832, covering the land herein mentioned in accordance therewith.

Quantity—4. J. W. Garrison's application to the State Surveyor of
Dallas, Texas.

Surveyor General's Record Books.

AUSTIN

10/10/2000

J. W. Garrison, Dallas, Texas.
Commissioner

STATE OF TEXAS.
GENERAL LAND OFFICE