

1348 (181)

(256)

accogoches **SCRIP.**
Plat. 964

Mrs. P. C. Latham.

Sud 1397.99
~~1103~~ Acres.

School 569 1103
~~1103~~ '99

CORRECT ON MAP FOR 1397 ACRES
TO PURCHASE EXCESS 12/20/55
YES

See F. 105946 for School Section

Certificate No. 936
REG. MKD. DEED ACC

Found to 1892. Other
in said both surveys
correct on maps of
Shook Co.
June 3/86. E. Schmitz

See letter herein as to invalidity of
1-1193

Patent survey of 1103
acres to Grounds of
after

June 7/86 Robinson

Patented June 7/86

135 vol. 36 J. M. King

a/c atk. sup. 4

of 27 plat. 1103

C. C. Stewart 10-27-55

CONTENTS.

MAR 19 1956

- No. 1. Certificate of Acquittance
- 2 and 3. Field Notes. 187 Vol. *Sixteen*
- No. 4. *Mapled Co.* Applications *in*
- " 5. March 24/86. *Dumb*

6. Cor. F/notes
April 10/86
Dumb

7. Cor. F/notes
May 26/86
Dumb

8. Plan of
6/10/86 *Dumb*

9. Sketch 3/1/09

10. Cor. F/notes

11. appl. purchase excess
12-7-55 eg

12. Questionnaire 11-7-55

13. Cor. F/Notes

17. Letter of Value Dec. 9, 1965 YES

LET DEED OF ACQUITTANCE ISSUE

3/16/56 J. P. Graham

14. Affidavit - 12-9-55

15. accept. of terms 3-8-56

PAID IN FULL 294.99 ACRES

DATE 3-8-56 eg

16. Dup. Receipt 3-8-56

Pa Fee 10.00 Reg 37923
Rec Fee 1.22 Reg 37924
Humble Oil & Ref. Co.
Tulsa, Okla - Box 2025

CONFEDERATE SCRIP.

No. *936*

1280 Acres.

GENERAL LAND OFFICE,

Austin, Texas, September 25, 1881

This is to Certify, that *Mrs. P. C. Lathaw* is entitled to have surveyed by any legally authorized Surveyor, upon any of the vacant, unreserved and unappropriated public domain of the State of Texas, *Twelve Hundred and Eighty Acres of Land* in accordance with the provisions of an act entitled

"An act granting to *P. C. Lathaw* who have been permanently disabled by reason of wounds received while in the service of this State, or of the Confederate States, a land certificate for *Twelve Hundred and Eighty Acres of land,*" approved April 9, 1881, said *P. C. Lathaw* having made the *location* required by said act.

and shall be located *in* of this State for the benefit of the permanent School Fund, either location shall be patented, and both locations shall be made upon any of the Public Domain of this State not reserved by law from location.

In Testimony Whereof, I herunto set my hand and affix the impress of the seal of said office, the date first above written.

Rhoads Fisher

Secretary Commissioner.

① Free 1348.

Nacozochus Scrip

Mrs P. C. Latham

Certificate

N^o 936.

Filed Mich 10/86.

D. N. Robinson

Chief Clerk.

Recd
P. C. Latham

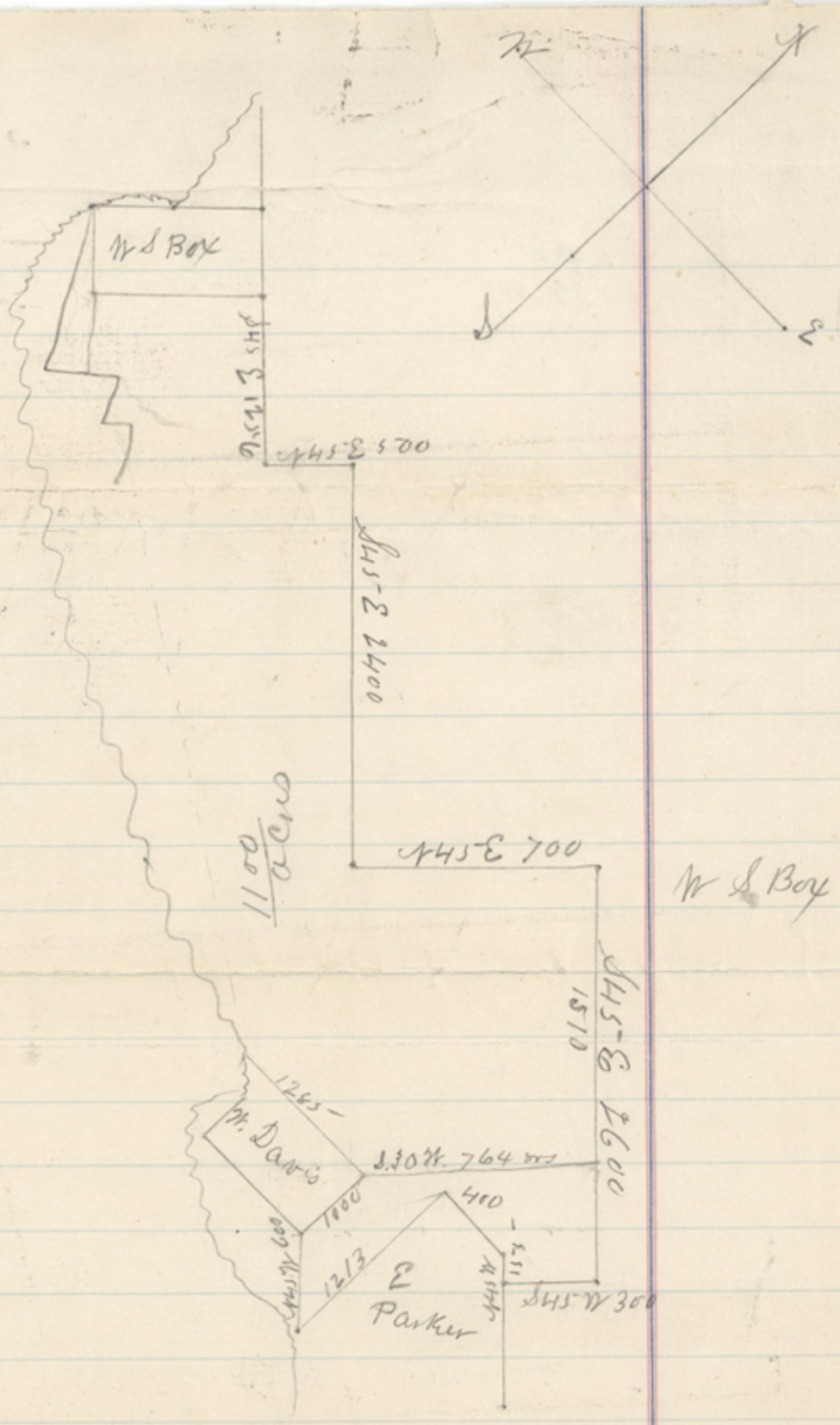

Key of 910E.

State of Texas. } A Survey of 1100
County of Cherokee } Acres of Land
made for Irving Eggleston by
virtue of Confederate Scrip No. 936
issued to Mr. P. C. Latham by
Rhoades Fisher, Chief Clk. and acting
Commissioner of the General Land Office
of the State of Texas, on the 24th day
of September 1881. Said Survey is
situated in the State of Texas and
County of Cherokee on the waters of
the Neches River about 12 miles west
ward from the town of Rusk. Be-
ginning at the west corner of the W. S.
Box labor on the East bank of the Neches
River a stake from which a Sweet Gum
8 inch. bro. S. 68 E. 7¹/₂ Vrs. a Water Oak 10 inch.
bro. S. 6 E. 5¹/₂ Vrs. Thence S. 45 E. 63¹/₂ Vrs. with
the S. W. line of said labor to South corner
of same. Black Gum 18 in. bro. S. 69¹/₂ E. 5¹/₂
Vrs. A Red Oak 20 inch. N. 1 E. 7¹/₂ Vrs. Thence
N. 45 E. 1000 Vrs. with the S. E. Boundary
line of said labor to the N. Boundary line
of the W. S. Box League a water oak 16 inch
N. 45 E. 5¹/₂ Vrs. W. O. 14 inch. N. 34-6¹/₂ Vrs.
Thence S. 45 E. 1256 Vrs. with the S. W.
B. line of said league. Thence with the
meanderings of said league as follows
to wit; N. 45 E. 500 Vrs. N. 45 E. 2400 Vrs.

N. 45 E. 700 Vrs. N. 45 E. 2600 Vrs.
N. 45 W. 300 Vrs. To Corner said League
Thence N. 45 W. 155 Vrs. to corner of
E. Parker Survey. A Pine 24 in. N. 6 1/2 W
A Pine 24 inch N. 51 W. 5 Vrs. Thence West
400 Vrs. to the N. W. Corner of the E. Parker
Survey; A white Oak 8 in. N. 30 W. 2 Vrs. Pine
24 inch N. 85 E. 0. Thence South 1213 Vrs.
To S. W. Corner said Parker on River; A pine
18 in. N. 19 E. 12 Vrs. Pine 28 in. N. 7 E.
15 Vrs. Thence N. 45 W. 600 Vrs. to the
S. E. Corner of the W. Davis Survey -
a Pine 20 in. br. N. 9 E. 1 Vrs. Sweet G.
11 in. N. 62 W. 3. Thence N. 1000 Vrs. with
the E. B. line of said Davis Survey to
N. E. Cor. same. A Pine 24 inch. N. 6 W. 4 Vrs
P.O. 8 in. N. 53 E. 6 Vrs. Thence West
1285 Vrs. with North B. line of said
Davis to his N. W. Corner on the East
Bank of said Steches River. A Sweet
Gum 40 in N. 1 W. 5 Vrs. A G. 16 in. N. 80
E. 3. Thence up said River with
its meanderings as follows.
N. 20 W. 300 Vrs. N. 40 W. 500 Vrs.
N. 50 W. 460 Vrs. N. 60 W. 600 Vrs. N. 30
W. 600 Vrs N. 35 W. 300 Vrs. N. 40 W
300 Vrs. N. 30 W. 400 Vrs. N. 50 W. 800 Vrs.
N. 40 W. 400 Vrs. N. 40 W. 800 Vrs. N. 42
W. 600 Vrs to the beginning.

Surveyed February 8th to 15th in-
clusive 1886

N. Roach }
P. G. Owen } c.c. H. S. Guinn
 } Depy Co. Surveyor

The State of Texas } I H. S. Guinn
County of Cherokee } County Surveyor
of Cherokee County Texas, do hereby certify
that the above and foregoing survey was
made by me, as Deputy County Surveyor,
in the field according to law, and that
the marks, both natural and artificial
are correctly and truly described there-
in, and that said field notes are of
record in my office in Book "C"
on page 283.

Given under my hand this 8th
day of March A.D. 1886

H. S. Guinn
Co Surveyor C.C.

Field Notes
1100 acres

② June 1348.
Nacogdoches Scrip
Mrs P. C. Latham

Confederate Scrip
No. 936

Field Notes
Field No. 10786
Det Robinson

Corvus chuflet.
1-1192

Observed corner
on map for 1283 acres

March 25/86

corner for 1283 acres

March 25/86

Cancelled
cancelled
notes

State of Texas. } A Survey of 1108
 County of Cherokee } Acres of land made
 for ~~County of Cherokee~~ ^{State of Texas} by Virtue of Con-
 federate's Decree No. 936 issued to Wm.
 P. B. Latham on September 24th 1881, by
 Rhoades Fisher Chief Clerk & Acting Commis-
 sioner of the General Land Office, of the
 State of Texas. Said Survey is situated,
 in the State of Texas, County of Cherokee
 on the waters of the Neches River about
 15 1/2 miles S. 16° W. from the town of
 Rush. Beginning on East Bank of Neches
 River at S. E. Corner of H. B. Skill Survey
 No. 828. A stake from which a Sweet Gum
 36 in. in dia. br. N. 16° W. 4 Vrs. Another Sweet
 Gum 14 in. br. N. 68 1/2° E. 11 Vrs. Thence N.
 935 Vrs to N. E. Corner of said Survey on
 the South boundary line of S. Burnham
 Survey - A Stake from which a ^{Pine} Sweet
 Gum ²⁴ 36 in br. ~~N. 55° E. 9 Vrs~~ ^{11 1/2° W. 4 1/2 Vrs} Another
~~Stake 24 in dia. br. N. 10° E. 11 Vrs.~~
 Thence South 44° E. 210 Vrs. Burnham S.
 Thence N. 36° E. 382 Vrs. to McKinnis N. W. Corner from
 which a pine 8 in. dia. br. N. 31° E. 3 Vrs. a pine
 16 in. br. N. 45° W. 13 Vrs. Thence S. 1324 Vrs. with said
 McKinnis line to his South West Corner, from which
 a H. 7 in. dia. br. N. 18° E. 2 Vrs. A Pine 16 in.
 dia. br. S. 24° E. 8 Vrs. Thence E. 1344 to the
 S. E. Corner of said Survey. From which

AID

Street Gum 8 in. dia. bro. N. 2 E. 5 Vrs. A Short
 Gum 8 in. bro. N. 2 W. 4 Vrs. Thence N. 13 1/4 Vrs
 to the N. E. Corner of said Survey, on the
 S. B. line of S. Selman Survey from which
 a Pine 16 in. dia. bro. S. 28 E. 7 Vrs. a
 Black Jack 10 in. bro. S. 7 W. 2 Vrs. Thence
 E. 15 3/4 Vrs to the S. E. Corner of said Selman
 Survey on N. line of Geo. Riddle
 from which a Hickory 14 in. dia. bro
 N. 12 W. 6 Vrs. A Hickory 12 in. dia bro. N.
 23 E. 5 Vrs. Thence S. 15 3/4 Vrs. to said
 Riddles S. W. Corner on Steches River from
 which a Gum 24 inches bro N. 20 W.
 5 Vrs. A white Oak 18 in. bro S. 4 E 10 Vrs
 Thence up said River with its
 meanders as follows. N. 45 W. 600
 N. 10 W. 200 Vrs. S. 70 W. 300 Vrs. S. 40 W
 N. 450 Vrs. N. 70 W. 600 Vrs. S. 60 W. 710 Vrs
 N. 50 W. 448 Vrs. N. 38 W. 480 Vrs. N. 7 W.
 435 Vrs. N. 35 W. 350 Vrs. N. 198 Vrs. N. 70
 W. 100 Vrs. to the place of beginning.

Surveyed in the field 19th to 25th May 1884

E. A. Priest
 Jas Schockler

H. S. Guinn
 Co. Surveyor

The State of Texas } J. H. S. Guinn Co. Surveyor of
 County of Cherokee } Cherokee County Texas do hereby
 Certify that the above and foregoing Survey was made by
 me in the field according to law, and the marks, both
 natural and artificial are correctly and truly described
 therein, and that the said field notes are of record in
 my office in Book "C" on pages 384
 Given under my hand this day of March 1886

The above hand, as per
 the original of map in the
 year 1886. E. A. Priest

George Russell Ferguson

N



Course survey of 850
Acres in name Geo. Peoples
Noch 1st Class 1193.

Map indicates excess.
Corrected F/Notes required
This sur. has been sold
as 931 acres, on the
theory that the said
Peoples is good for
1 labor (177 acres) & this
should exclude said
acreage -

If that be the case
then the correction of
this should exclude
said 177 acres. If the
Peoples is invalid, then
this should take in
all the territory in its
original bounds.

2/23/09 JWH

AS

3) File 1348.
Nacogoches Scrip
Mrs P. C. Latham

File Notes
1108 acres
File Mich 10/16.
J. W. Robinson

Chief Clerk
Covers 1-1192. ~~Map~~
used current map
of Cherokee Co.
June 3/86

~~Cover 3-1349.~~
When I examined
this survey I was
misled by the fact
that S. 1349 was on the
map corrected in 1348
and supposed that
1349 was a clerical
error afterwards cor-
rected by JWH. 86

Rusk Cherokee Co. 71 March 5th 86

To the County Surveyor of Cherokee Co.

Application
is hereby made for the survey of the following described land for the State of Texas, by virtue of Confederate Scrip No 936 issued for Twelve hundred & eighty Acres of land on Sept. 24th 1881 to Mrs. P. C. Catham by Rhoades Fisher Chief Clerk and acting Commissioner Gen. Land Office of the State of Texas.

In Cherokee Co. on Neches River about 15 1/2 miles South 16 1/2 W. of the town of Rusk, the following described land. Beginning on E. Bank Neches River at S. E. Corner of St. Burkell No. 128 a stake from which a sweet gum 36 inch. dia. brs. N. 16 W. ⁽¹²¹⁾ 478 vrs. another sweet gum 14 inch. brs N. 68 1/2 E. 11 vrs. Thence N. 935 vrs. to S. Burnham line S. E. Corner of said Burkell. Thence S. 55 E. 410 vrs. Burnhams S. Cor. Thence N. 35 E. 382 vrs. to McKineys N. W. Corner. Thence S. 1324 vrs. with the said McKineys line to his S. W. Corner. Thence E. 1344 vrs to the S. E. Corner of said McKiney. Thence N. 1344 vrs to the N. E. Corner of said McKineys & South boundary line of S. Slemar. Thence E. 1534 to the S. E.

④ Fee 1348.

Macgocches Ship
Mrs P.C. Lecheum

Application

Feb 10/86.

D. Robinson

Chiffect.

1 Certificate

2 field notes

March 10/86

Robinson

27 Feb 1886

J. Weston,

Fee in office

March 5-1886

H.S. Guinn
Co. S. C.

Record in Book

Page 172-3

This 8th day of March

A.D. 1886

H.S. Guinn

Chiffect.

Corner of said Alwan on the N. B. line
of Ruddle League. Thence S. 1400 vrs. to
Ruddles South West cor. on 7 pches River
a Sweet Gum 24 inches bro. A. 20 ft.
5 vrs. A white Oak 18 inch. dia bro.
S. 4 8. 10 vrs. Thence up the River
with its meanderings so as to in-
clude 1280 acres land.

J. Weston

Per Austin W. Robinson

Rusk Texas March 5th 86.

To County Surveyor of Cherokee County Texas

Application is hereby made for survey of the following described land by virtue of Confederate Scrip No. 936, issued for (1280) ~~Twelve~~ hundred and eighty acres of land, on September 24th 1881 to Wm. P. C. Latham, by Rhoads Fisher Chief Clerk and Acting Commissioner General Land Office State of Texas. In Cherokee County on the waters of the Neches River about 12 miles westward from the town of Rusk, the following described land - to wit; Beginning at the West corner of the W. S. Box labor on the East bank of the Neches River a stake from which a Sweet Gum 8 inch. bro. N. 68 E. 72^{ro} a Water Oak 10 inch. bro. S. 6 E. 5¹/₂ 7^{ro}. Thence S. 45 E. 63⁴ 7^{ro}. with the S. W. line of said labor to South corner of same. Thence N. 45 E. 1000 7^{ro}. with the S. E. boundary line of said labor to the West boundary line of the W. S. Box league. Thence S. 45 E. 1256 7^{ro} with the S. W. line of said league. Thence

Thence with the meanderings of said league as follows - to wit; N. 45 E. 500 Yrs. N. 45 E. 2400 Yrs. N. 45 E. 700 Yrs. N. 45 E. 2600 Yrs. S. 45 W. 300 Yrs. Thence N. 45 W. 155 Yrs. Thence West 400 Yrs. to the N. W. Corner of the E. Parker Survey. Thence South 1200 Yrs. Thence N. 45 W. 600 Yrs. to the S. E. Corner of the W. Davis Survey. Thence N. 1000 Yrs. with the East B. line of said Davis Survey. Thence West - 1280 Yrs. with N. B. line of said Davis to his N. W. Corner on the East Bank of said Keeles River. Thence up said River with its meanderings as follows:

N. 20 W. 300 Yrs. N. 40 W. 500 Yrs. N. 60 W. 465 Yrs. S. 60 W. 600 Yrs. N. 30 W. 600 Yrs. N. 35 W. 300 Yrs. N. 40 W. 300 Yrs. N. 30 W. 400 Yrs. N. 50 W. 800 Yrs. S. 40 W. 400 Yrs. N. 40 W. 800 Yrs. N. 42 W. 600 Yrs to the beginning.

Irving Eggleston
 Per Austin W. Robinson.

Filed in office
 March 5 - 1886
 W. S. Greene
 Co. S. C. Co.

Recorded in Book
 E page 172 - B
 March 8th 1886
 H. S. S. S. S.
 Co. Secy.

Filed 1848
 George Decker Clerk
 of the P. C. & Eastern
 Application
 of the Trustees of the
 S. W. Robinson
 Trustee

The State of Texas & Field Notes of a survey
Cherokee County of 1108 acres of land con-
necting a survey of 1100 acres, made
for Irving Eggleston by virtue of Confea-
erate Scrip No 936, issued to Mrs P. C.
Latham by Rhoades Fisher Chief Clerk and
Acting Commissioner of the General Land Of-
fice of the State of Texas, on the 24th day
of September A.D. 1881. Said survey is
situated in Cherokee County and State
of Texas, on the waters of the Neches River
about 12 miles Westwardly from the
Town of Rust. Beginning at the West Cor-
ner, of the W. S. Box Labor on the East
Bank of said river a stake from which
a Sweet Gum 8 I in dia bro N. 68 E 70
a W. O. 10 I in dia bro S 6 E. 5 1/2 vs. Thence
S. 45 E. 634 vs with the S. W. line of said
Labor to S. corner of same a stake from
which a Black Gum 18 I in dia bro S
69 W. 5 1/2 vs a R. O. 20 I in dia bro N. 7 E
7 vs. Thence N. 45 E. 1000 vs. with the
S. E. B. line of said Labor, to the W. B.
line of the W. S. Box League a stake
from which a Water Oak 16 I in dia
bro N. 45 E 5 vs. a Water Oak 14 I
in dia bro N 34 - 6 vs. Thence
S. 45 E. 1256 vs with the S. W. B

line of said league to a corner of same
thence with the meanderings of said league
lines as follows to wit; N. 45 E. 500 vrs
S. 45 E 2400 vrs. N. 45 E 700 vrs. S. 45 E
1742 vrs to a stake on said line. Thence
S. 45 W. 707 vrs to the N. E. corner of
W. Davis survey a stake from which
a Pine 24 I in dia. bss N. 6 W. 4 vrs
a P. O. 8 I in dia bss N. 53 E. 6 vrs
Thence West 1285 vrs to N. W. corner
of said Davis survey, on the East
Bank of said river a stake from
which a Sweet Gum 40 I bss N 1 W
5 vrs a Sweet Gum 16 I in dia
bss N 8 E 3 vrs. Thence up said
river with its meanderings as
follows N. 20 W. 300 vrs. N 40 W 500
vrs N 60 W 465 vrs. S 60 W. 600
vrs. N 20 W 600 vrs N 35 W 300
vrs N 40 W 300 vrs - N 30 W 400
vrs. N. 50 W. 800 vrs S 40. W. 400 vrs
N. 40 W 800 vrs. N. 42 W. 600 vrs
to the place of beginning con-
taining 1108 acres.

corrected April 1st 1886
J. J. Roach } Chain Carriers
Jeff Higgins }
W. S. Quinn
Co. S. C. C.

NAC SC RIF
1268

21

The State of Texas } I H. S. Guinn County
Cherokee County } Surveyor of Cherokee
County } ~~Surveyor~~ of Texas do hereby
certify that the above and fore
going survey was corrected
by me in the field on the 1st
day of April 1886, and that the
marks both natural and arti
ficial are correctly and truly
described therein. That said
field notes are of record in
my office in Book "L" on
pages 287
5th 1886

This April
H. S. Guinn
C. S. C. Co

6 June 1348.
 Naegedechus Scrip
 Mrs P. C. Latham

Corrected
 1108 acres.

Find aping 16
 Dr Robinson

infected.

As far as notes made
 some close - only 1100 -
 but if the line of 1100 were
 ought to be 1100 instead
 of 1120 as it now reads,
 the new - crossing error
 is 1100 - 1120 = 20 that distributed
 to the 1100 are 1137 $\frac{4}{10}$ and
 are 14186 8177

3015-10-11

Box Latham

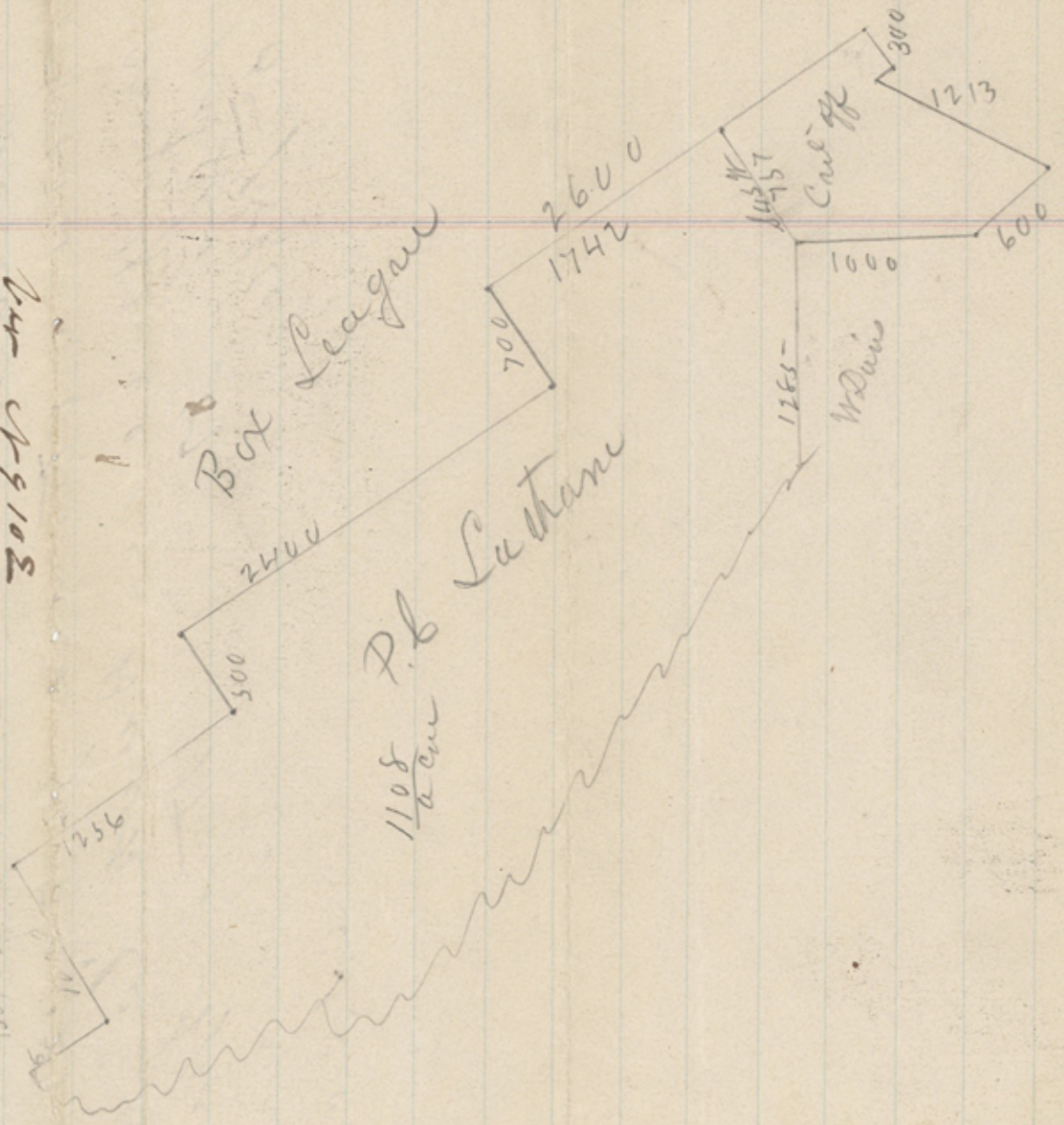

The State of Texas connecting a
county of Cherokee Survey of 1108
acres of land after, connecting
containing 1103. acres for Orving
Eggleson. by virtue of Confe-
=erate Scrip No. 936. issued to
Mrs P. C. Latham, by Rhoads
Fisher Chief Clerk and acting
Com of the Gen Land Office
of the State of Texas, on the 24
day of Sept. A. D 1881.

S. 65^o
Since Survey is situated
in Cherokee Co Texas on the Western
of the Neches river about 12 miles
Westward from the Town of
Rusk.

Beginning at the West end
of W S Box Labor on the West
bank of Neches river, a stake
from which a Sweet Gum 8 in
dia br. N 68 E 7 or a W. O 10 in
dia br S 62 5/2 W

Thence S 45^o E 634 or
with the S W B line of said
Labor to the South end of same
a stake from which a Black Gum
18 in dia br S 69 W 5 1/2 or a
Red oak 20 in dia br N 1 E 7 or

Thence N 45 E 1000 or with the
S. E B line of said Labor to the
W B line of W. S Box Labor a stake
from which a Water oak 16 in br N 45 E 5

a water oak 14 in dia br N34-6"
Thence S45th E 1256 or with the
SW B line of said Box Leaym
to a cor of same

Thence with the measurements of
said Leaym as follows to wit

Thence N45 E 500 or. S45 E 2400
or N45 E 700 or. S45 E 1510 or to
State in said line of Box Leaym

Thence S30th W 764 or. to the NE
cor of W Davis Survey from which
a Pine 24 in dia br N2 W 4 or
a P.O 8 in dia br N53 E 6 or

Thence West 1285 or to the
NW cor of said Davis Survey
on the East bank of said River
from which a Sweet Gum 40 in
dia br N1 W 5 or a Sweet Gum
16 in dia br N8 E 3 or

Thence up said River with
its measurements as follows to
wit N20 W 300 or N40 W 500 or
N60 W 465 or S60 W 600 or N30 W
600 or N35 W 300 or N40 W 300 or
N30 W ~~400~~⁴⁰⁰ or N50 W 800 or S40 W
400 or N40 W 800 or N42 W 600 or
to the place of beginning containing
1103 acres more or less.

Cornelia May 22 - 1886

W. S. Guinn

T. J. Roach Esq
J. H. Higgin

Co. S. C. Co. T. J. Roach

NBC. scrip
1348

The State of Texas & I W. S. Guerin
County of Cherokee & County Mayor
of Cherokee do do certify that the
above and foregoing survey was
conducted by me on 22nd day of
May 1886. according to Law
and that the marks both natural
and artificial, are correctly
and truly described in said
field notes and that said
field notes are of record
in my office in the Town
Book in Book 6: on pages
287 & 288-

This 23rd day of May 1886

W. S. Guerin

C. S. C. S. Texas

W. S. Guerin

File 1348.
Nacogochis Scrip
Mus P. C. Latham

Corrected
Find nuts
1103 acus

Find May 26/86
D. N. Robinson

Chick
Covers 1-192
copy on map
of Cherokee Co.
June 3/86
Schultz
II

Covers 3-1849
Lepidoptera
other notes
June 17/86

Patented June 7/86
see wrapper
June 2/86
H.M.

Nac Saps

1348

Harriet
May 26. 86
Oraska

J. Eggerton

State of Texas
County of Rush } Know all
men by these
presents that J. P. Latham
of the State and County
aforesaid for and in consid-
eration of the sum of One
Thousand & Twenty five Dollars to
me in hand paid by
Jesse Tyler me — the
receipt whereof is hereby
acknowledge I do hereby
transfer sell and convey
unto the said Jesse
Tyler me all my right
title and interest in and to
Confederate Land Certificate
No 936 issued to me by Thomas Fisher
chief clerk and acting

Commissioner of the general
Land Office of the State
of Texas for Twelve Hundred
and Eighty Acres of Land
on the 24th Day of September 1881.
in accordance with the said An
act entitled an act granting
to persons who have been perma-
ntly disabled by reason of

Wounds received while in the
Service of This State or of
the Confederate States a
Land Certificate for
Twelve Hundred and Eighty
Acres of Land approved
April 9th 1881

To have and to hold all Lands
that are now located or
may hereafter be located
by virtue of said Certificate
with full warranty of title
unto the said Henry G. Winters
heirs and assigns for ever
In testimony whereof I
hereunto affix my signature
This 5th Day of February A.D. 1886
P. C. Latham

J. T. Harrell
D. D. Dukes

The State of Texas } Before me }
County of Ross } Clerk District Court
within and for the county of Ross
and state of Texas on this day
personally appeared J. T. Harrell
known to me to be the person whose
name is subscribed as a witness

to the foregoing instrument of writing, and
after being duly sworn by me stated on
oath that he saw P. C. Lathen, the grantor
or person who executed the foregoing
instrument subscribe the same, and
that she ^{acknowledged to him that she} executed the same for the
purpose and consideration
therein expressed, and that he had
signed the same as a witness at the
request of the grantor.

Given under my hand and
seal of office in Henderson
on this the 10th day of February
A. D. 1886 J. S. Smith clerk
District Court of Ross county
Texas.

N 3

File 1348
Naegdoches Snips

Mrs P. C. Latham

To } Transfer

Irving Eggston

Filed June 5/86
D W Robinson

absent

936

P. C. Latham

20/6 24/87

June 5/86

Robinson

Irving Eggston

Nov Snips

1348

File No. 1348

Cherokee County,
Nach Serip
School Land.

Mrs. P. C. Latham
Sketch

Filed 3/17/1909

J. J. Robison
Com'r.
J. J. Robison

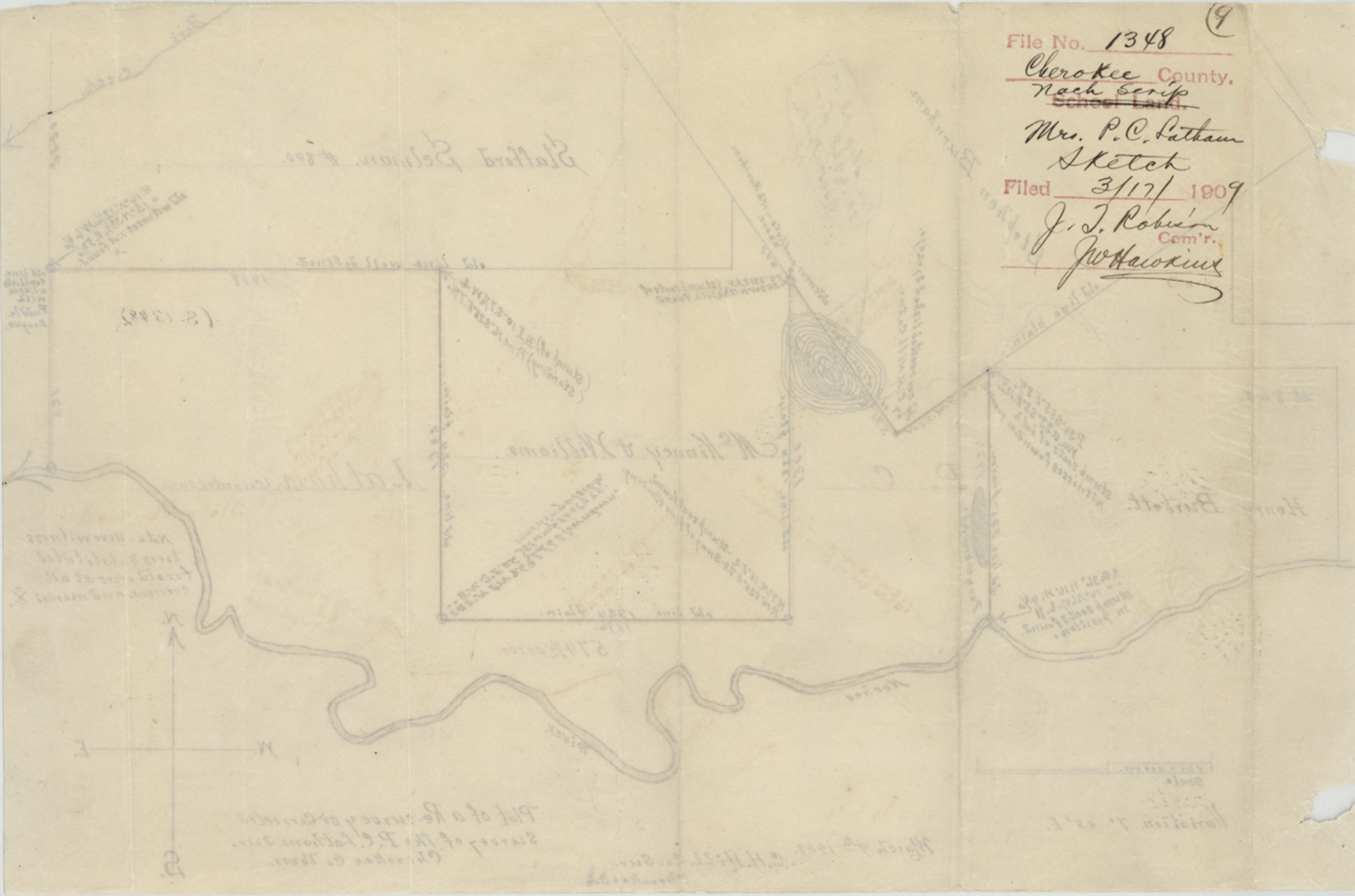

APPLICATION TO PURCHASE EXCESS ACREAGE

(TITLED OR PATENTED SURVEYS)

RECEIVED
DEC 9 1955
GENERAL LAND OFFICE

TO THE COMMISSIONER OF THE GENERAL LAND OFFICE, AUSTIN, TEXAS:

1. I hereby apply to purchase for cash the excess acreage within the following described survey, the area of which is believed to exceed the quantity called for in the patent, under the provisions of Sec. 4 of House Bill No. 9, passed at the Regular Session of the Forty-sixth Legislature, and approved June 19, 1939.

2. The said tract of land is known as Mrs. P. C. Latham Survey, A-964, McCoy Sec. 13 48
Survey No. _____, Block No. _____, Certificate No. 936,
Tsp. No. _____, situated in Cherokee County, Texas,
about 11.7 miles S67°15'W from Rusk,
the county seat.

3. I am the owner of _____ a full interest in said survey, having acquired the same by (Indicate briefly the source of your title.) deed dated January 5, 1917, from North Texas Lumber Company to Southern Pine Lumber Company, which deed is recorded in Volume 73, page 544, of the Deed Records of Cherokee County, Texas.

and I am therefore entitled to pay for such excess acreage as actually exists within such survey at such price as the School Land Board may fix.

4. I hereby request an appraisalment of said land as is fully described by corrected field notes of this survey which accompany this application—(or) now on file in the General Land Office.

Arthur Temple, Jr.
Applicant
BY: Arthur Temple, Jr., President
Post Office Diboll, Texas.

OK
RBU

Sworn to and subscribed before me, this the 17th day of October, 1955
Lottie Wimp
NOTARY PUBLIC, ANGELINA COUNTY, TEXAS

I, A. J. Mullins, Secretary of the School Land Board, do hereby certify that at a regular meeting of said board held in the General Land Office, Austin, Texas, on the 26 day of January, A. D. 1956, the price at which the excess acreage within the tract of land described in the above application No. 8361, shall be sold, was fixed by the School Land Board at \$ 18.50 Dollars per acre, all of which is shown in Vol. 12, page _____, of the Minutes of said Board.

Given under my hand this the 26 day of January, A. D. 1956, at Austin, Texas.
A. J. Mullins
Secretary of the School Land Board.

Austin, Texas

Secretary of the School Land Board

Given under my hand this the 15 day of January, A. D. 1956, at

of the Minutes of said Board.

Land Board at 12 Dollars per acre, all of which is shown in Vol. 17 page

of land described in the above application No. 8361, shall be sold, was fixed by the School

of the day of January, A. D. 1956, the price at which the excess acreage within the tract

certify that at a regular meeting of said board held in the General Land Office, Austin, Texas, on the

I R. C. Rudder Secretary of the School Land Board, do hereby

Sworn to and subscribed before me, this the 15 day of January, 1956

Post Office Diboll, Texas.

Applicant

BY: Arthur Temple, Jr., President

4. I hereby request an appropriation of said land as is fully described by corrected field notes of this survey which accompany this application—(of 20 acres on the 1/4 section in the General Land Office such price as the School Land Board may fix and I am therefore entitled to pay for such excess acreage as actually exists within such survey at

(11)

GENERAL LAND OFFICE
Austin, Texas

No. 8361

Application to Purchase
Excess Acreage

(Titled or Patented Surveys)

of Southern Pine
Lumber Co.
Diboll, Texas

Mrs. P. C. Batham Survey
Cherokee County, Texas

Filed Dec. 9, A. D. 1955

Carl Rudder,
Commissioner.

Approved Jan. 26, 1956
Rejected

Carl Rudder,
Commissioner.

Handwritten notes:
Survey No. 8361
Block No. 1
Section No. 36

The said tract of land is known as Mrs. P. C. Batham Survey, A-100,
true, and approved June 19, 1939.

the provisions of Sec. 4 of House Bill No. 9, passed at the Regular Session of the Forty-sixth Legisla-
tion, and approved June 19, 1939.

I hereby apply to purchase for cash the excess acreage within the following described survey, the
area of which is believed to exceed the quantity called for in the Survey under

TO THE COMMISSIONER OF THE GENERAL LAND OFFICE, AUSTIN, TEXAS

(TITLED OR PATENTED SURVEYS)

APPLICATION TO PURCHASE EXCESS ACREAGE

RECEIVED
DEC 9 1955

The following information is required with all applications to purchase :

1. Type of land

- (a) Kind of soil Alluvial Overflow
- (b) Topography of surface Mostly Flat Bottom Land
- (c) Purpose for which adapted (cultivated or grazing) Grazing

2. Type and value of timber, if any Pine and Hardwood Cut over - \$10.00 per Acre.

3. Assessed value. (If not rendered for taxation, give last assessed value of adjoining lands.) \$10.00 per acre.

4. The assessed value in this county is 25 % of market value .

5. The actual value without improvements is \$10.00 per acre .

6. The nearest production of oil, gas or minerals is 8.5 miles (distance), S 19 E (direction) .

7. The nearest drilling oil or gas well is 11 miles (distance) S 41° W (direction) .

8. The nearest dry hole is 2.3 (distance) S 61° W (direction) .

9. If the land is under oil and gas lease, fill in the following :

- (a) To whom leased Humble Oil & Refining Company
- (b) Date of lease 9-5-1953
- (c) Bonus received (per acre) \$5.00
- (d) Total amount of rental received \$2210.00

10. If there is production on this tract, fill in the following :

- (a) Number of producing wells _____
- (b) Name of the field in which the tract is located _____
- (c) Royalty payments received _____

11. Do you contemplate a sale of this land in the near future ? No

(Yes or No)

If so, what is the sale price per acre ? _____

The above information is true and correct according to the best of my knowledge and belief.

WITNESS my hand this 2nd day of December, 1955.

SOUTHERN PINE LUMBER COMPANY

BY: Arthur Temple, Jr.
Arthur Temple, Jr., President

Sworn to and subscribed before me, this the 2nd day of December, 1955.

Cleo Bowlin Warner
Notary Public in and for Angelina County

RECEIVED
DEC 9 1955
GENERAL LAND OFFICE

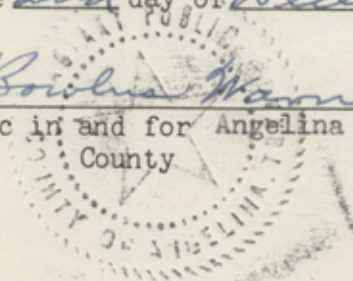

DEPARTMENT OF REVENUE

RECEIVED

Notary Public for and for Angeles

Notary Public for and for Angeles

Arthur Temple, Jr., President

FOURTH FINE LUMBER COMPANY

WITNESS my hand this 2nd day of August 1922.

The above information is true and correct according to the best of my knowledge and belief.

11. Do you contemplate a sale of this land in the near future? No
(Yes or No)

(c) Royalty payments received _____

(d) Name of the field in which the tract is located _____

(e) Number of producing wells _____

10. If there is production on this tract, fill in the following:

(d) Total amount of rental received \$2210.00

(c) Bonus received (per acre) \$2.00

(b) Date of lease 3-2-1922

(a) To whom leased Humble Oil & Refining Company

9. If the land is under oil and gas lease, fill in the following:

8. The nearest city hole is S. 3 (distance) 3 1/2 W (direction)

7. The nearest drilling oil or gas well is 1 1/2 miles (distance) S 1/2 W (direction)

6. The nearest production of oil, gas or minerals is 8.2 miles (distance) S 1/2 E (direction)

5. The actual value without improvements is \$10.00 per acre.

4. The assessed value in this county is \$2 % of market value.

3. Assessed value. (If not rendered for taxation, give last assessed value of adjoining lands.) \$10.00 per acre.

2. Type and value of timber, if any Pine and Hardwood cut over - \$10.00 per acre.

(c) Purpose for which adapted (cultivated or grazing) Grazing

(b) Topography of surface Mostly flat bottom land

(a) Kind of soil Alluvial Overflow

1. Type of land _____

The following information is required with all applications to purchase:

W. F. C. TAYLOR, DEPT OF REVENUE, CHEROKEE COUNTY - SOUTHERN PINE LUMBER COMPANY

Questionnaire (12)
Nacog Scrip
1348

PLAT

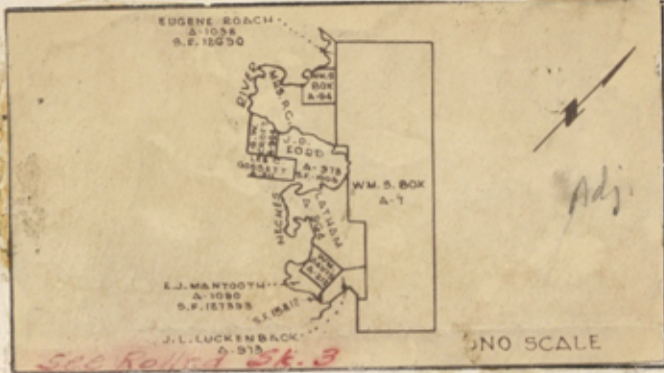

THE STATE OF TEXAS

Mrs. P. C. Latham
 Survey
 No. Abstract #964
 Blk. _____
 Cert. 936
 Tsp. _____

Cherokee COUNTY

CORRECTED FIELD NOTES of a survey of

1397.99 acres of land for

Southern Pine Lumber Company

by virtue of Section 4 of House Bill No. 9, passed at the Regular Session of the Forty-sixth Legislature, and approved June 19, 1939, regulating the sale of excess acreage in titled or patented surveys. Said land is situated in Cherokee County, about 11.7 miles S 67° 15' W from Rusk, the county seat, and is described by metes and bounds as follows, to-wit:

Beginning at

to the place of beginning

Variation 8° 30' E
 Bearings marked X
 Surveyed October 26, , 19 55

Chain Carriers G. K. Myrhaugen
L. J. Huffman

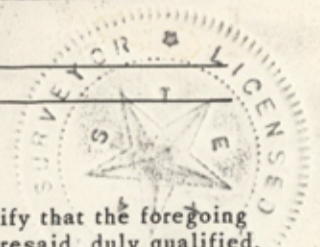

I, W. B. Chambers, Licensed State Land Surveyor, do hereby certify that the foregoing survey was made by me on the ground, according to law, on the date and with the chain carriers aforesaid, duly qualified, and that the limits, corners, and boundaries with the marks of the same, natural and artificial, are truly and correctly described and set forth in the foregoing Plat and Field Notes, just as I found them on the ground.

This 2nd day of Dec., 19 55

W. B. Chambers
 Licensed State Land Surveyor

Filed for record in my office, the 2nd day of December 19 55, at 5:00 o'clock P. M., and duly recorded the 2nd day of December 19 55, in Book 1, Page 417 of the County Surveyors Records of Cherokee County, Texas.

J. E. McCarty
 County Surveyor - County Clerk

B4

County of Cherokee, State of Texas
Survey No. 5-1348
Date of Survey Dec 9 1955

Section 36, Township 36S, Range 10E, Meridian 6R



Licensed State Land Surveyor

L. B. Chambers

Value \$ 10.00 (including timber) per acre

Timber Cut over pine and hardwood

Soil (state character) Alluvial Overflow

Licensed State Land Surveyor, do hereby certify that the character and reasonable market value of the land included within the limits of the within field notes are as follows:

I, W. B. Chambers

GENERAL LAND OFFICE
Austin, Texas

No. _____

Corrected Field Notes

Filed _____ 19__

Commissioner

Approved _____ 19__

Commissioner

13
File No. Map 5-1348
Cherokee County
Corrected Field Notes
Survey No. _____
Filed Dec 9 1955
J. EARL RUDDER, Com'r.
By [Signature]
Correct on Map for 13.97⁹⁹ acres
TO PURCHASE EXCESS 12/20/55
YES

*Deed filed
3-19-56
Robert [Signature]*

RECORDED AND INDEXED
INDEXED
FILED
CHEROKEE COUNTY
THE STATE OF TEXAS

A3

J7A
BEGINNING at the most southerly West corner of the Wm. S. Box survey of 1 labor on the East bank of the Neches River, a 3/4" sucker rod for corner from which a 24" Sweet Gum (marked X, old) bears North 68° East 7.4 varas (original witness tree of Wm. S. Box survey of 1 labor), also a 9" Pecan bears North 28° East 13.8 varas and an 11" Sweet Gum bears South 40° East 26.3 varas (new witness trees);

THENCE South 44° 33' East, with the Southwest line of the Wm. S. Box survey of 1 labor, 658.26 varas to the South corner of same, a 3/4" sucker rod for corner from which a 30" Black Gum (possible X) bears South 69° West 5.4 varas (original witness tree of Wm. S. Box survey of 1 labor), also a 14" Post Oak bears South 3 1/2° East 15.1 varas and a 14" Post Oak bears South 88 1/2° East 11.7 varas (new witness trees);

THENCE North 45° 00' East with the Southeast line of the Wm. S. Box survey of 1 labor 1060.88 varas to the east corner of same in the upper Southwest line of the Wm. S. Box survey of 1 league, a 3/4" sucker rod for corner from which a 9" Sweet Gum bears South 6° West 6.2 varas, and a 10" Overcup Oak bears North 27° West 4.7 varas;

THENCE South 43° 55' East with the upper Southwest line of the Wm. S. Box survey of 1 league 1297.76 varas to a corner of same, a 3/4" sucker rod for corner from which a 5" Water Oak bears South 44° West 3.4 varas and a 12" Hackberry bears North 23° West 14.0 varas;

THENCE North 45° 00' East with the upper Southeast line of the Wm. S. Box survey of 1 league 400.0 varas to a re-entrant corner of same, a 3/4" sucker rod for corner from which a 7" Overcup Oak bears South 85 1/2° West 13.1 varas and a 5" Elm bears North 7° East 5.0 varas;

THENCE with the upper middle Southwest line of the Wm. S. Box survey of 1 league as follows: South 45° 00' East 400.00 varas, intersect the East bank of the Neches River; following the meanders of said river bank, South 83° 00' East 17.28 varas, South 55° 00' East 45.00 varas, South 45° 37' East 80.46 varas, South 32° 30' East 55.80 varas, South 18° 00' East 15.98 varas; leaving said river bank, South 45° 00' East 137.20 varas, intersect the East bank of said river; following the meander of same, South 60° 45' East 36.00 varas, South 45° 50' East 63.00 varas, South 15° 45' East 21.89 varas; leaving said river bank, South 45° 00' East 1539.00 varas to a corner of the Wm. S. Box survey of 1 league, a 3/4" sucker rod for corner from which a 10" Sweet Gum bears North 23° West 9.8 varas and a 6" Water Oak bears South 12° West 4.5 varas;

THENCE North 45° 00' East with the middle Southeast line of the Wm. S. Box survey of 1 league 551.41 varas to a corner of same, a 3/4" sucker rod for corner from which an 8" Overcup oak bears South 83° East 6.2 varas and a 15" Sweet Gum bears North 37° West 6.7 varas;

THENCE South 45° 00' East with the lower middle Southwest line of the Wm. S. Box survey of 1 league, 1370.08 varas to the north corner of the J. L. Luckenback survey, a 3/4" sucker rod for corner from which a 12" Willow Oak bears South 70° East 7.7 varas and a 10" Willow Oak bears South 42 1/2° West 8.2 varas;

THENCE South 32° 06' West with the Northwest line of the J. L. Luckenback Survey 757.22 varas to a corner of same, and the northeast corner of the Wm. Davis Survey, a 3/4" sucker rod for corner from which a 24" Post Oak stump (log on ground, X, two hacks above and two hacks below, very old) bears North 81° West 9.0 varas (original witness tree of Wm. Davis Survey), also a 10" Hickory bears North 7° West 8.8 varas and a 7" Red Oak bears North 69 1/2° West 9.2 varas (new witness trees)

THENCE West with the North line of the Wm. Davis Survey 1357.92 varas to the Northwest corner of same on the East bank of the Neches River, a 3/4" sucker rod for corner from which a 5" Overcup Oak bears South 15 1/2° East 9.7 varas and a 17" Overcup Oak bears South 84° East 13.3 varas;

THENCE with the meanderings of the Neches River along its East bank as follows:
N 62° 45' E, 21.60 varas; N 15° 39' E, 84.60 varas; N 51° 00' W, 104.40 varas;
N 32° 09' W, 79.20 varas; N 57° 15' W, 75.60 varas; N 68° 43' W, 133.20 varas; N 64° 08' W, 90.00 varas; N 49° 30' W, 63.00 varas; N 64° 50' W, 88.20 varas; N 87° 10' W, 46.80 varas; N 71° 27' W, 46.80 varas; S 71° 36' W, 34.20 varas; S 18° 36' W, 36.00 varas; S 51° 08' E, 118.80 varas; S 1° 34' E, 27.00 varas; S 57° 40' W, 25.20 varas; N 74° 09' W, 61.20 varas; N 86° 28' W, 95.40 varas; S 65° 56' W, 37.80 varas; S 41° 38' W, 175.32 varas; S 30° 10' W, 134.28 varas; S 22° 27' E, 35.28 varas; S 78° 22' E, 27.00 varas; N 74° 26' E, 63.00 varas; S 79° 21' E, 62.64 varas; N 69° 24' E, 36.00 varas; S 89° 51' E, 28.44 varas; N 77° 08' E, 30.60 varas; S 81° 30' E, 36.00 varas; S 8° 43' W, 28.80 varas; S 15° 06' W, 91.44 varas; S 3° 22' W, 93.60 varas; S 25° 53' E, 36.00 varas; S 62° 18' E, 97.20 varas; S 23° 50' E, 28.80 varas; S 7° 17' W, 25.20 varas; S 54° 30' W, 57.60 varas; S 82° 50' W, 108.00 varas; S 65°

β

A1

30' W, 90.00 varas; N 82° 30' W, 53.28 varas; N 42° 05' W, 32.40 varas; N 12° 50' W, 90.00 varas; N 5° 45' W, 108.00 varas; N 41° 25' W, 35.28 varas; N 73° 57' W, 121.82 varas; N 52° 05' W, 88.20 varas; N 32° 00' W, 246.60 varas; N 55° 10' W, 136.08 varas; N 68° 30' W, 176.40 varas; N 74° 45' W, 198.00 varas; N 33° 13' W, 36.00 varas; N 5° 00' W, 73.08 varas; N 2° 00' E, 190.08 varas; N 5° 12' E, 226.08 varas; N 14° 30' E, 43.20 varas; N 33° 00' E, 78.12 varas; N 72° 34' E, 43.20 varas; N 82° 03' E, 79.20 varas; N 45° 54' E, 63.00 varas; N 64° 13' E, 27.00 varas; S 48° 27' E, 19.80 varas; S 2° 29' W, 48.60 varas; S 34° 36' E, 82.80 varas; S 26° 28' W, 55.80 varas; S 69° 56' W, 18.00 varas; N 81° 18' W, 93.60 varas; S 45° 00' W, 20.52 varas; S 11° 04' W, 39.84 varas; S 13° 43' E, 118.80 varas; S 24° 50' E, 79.20 varas; S 66° 59' E, 32.40 varas; N 76° 35' E, 30.60 varas; N 52° 00' E, 121.68 varas; N 41° 45' E, 104.40 varas; N 28° 15' E, 59.40 varas; N 20° 34' E, 93.60 varas; N 28° 15' E, 40.32 varas; N 6° 28' E, 27.00 varas; N 24° 20' W, 24.48 varas; N 34° 55' W, 61.92 varas; N 28° 07' E, 36.00 varas; N 45° 00' E, 88.20 varas; N 36° 08' E, 94.68 varas; N 47° 30' E, 100.80 varas; N 41° 12' E, 153.00 varas; N 17° 00' E, 32.40 varas; N 29° 24' W, 23.40 varas; N 54° 35' W, 34.20 varas; N 73° 30' W, 138.60 varas; S 79° 45' W, 32.40 varas; N 70° 38' W, 18.00 varas; N 3° 47' E, 20.88 varas; N 40° 15' E, 36.00 varas; N 56° 37' E, 49.32 varas; N 75° 45' E, 64.08 varas; S 84° 43' E, 36.00 varas; S 58° 20' E, 30.60 varas; S 83° 23' E, 47.52 varas; N 74° 20' E, 82.80 varas; S 89° 30' E, 59.40 varas; N 52° 03' E, 69.48 varas; N 69° 17' E, 60.12 varas; N 36° 27' E, 37.80 varas; N 20° 30' W, 85.68 varas; N 10° 15' W, 72.00 varas; N 0° 46' W, 96.12 varas; N 8° 00' W, 126.00 varas; N 1° 35' E, 153.00 varas; N 9° 53' W, 72.36 varas to a point where the southerly portion of the upper middle southwest line of the Wm. S. Box survey of 1 league intersects the east bank of said river;

THENCE with the upper middle southwest line of the Wm. S. Box survey of 1 league, following the meanders of the Neches River along its East bank as follows: North 15° 45' West 21.89 varas, North 45° 50' W, 63.00 varas, North 60° 45' West 36.00 varas to a point on the east bank of said river;

THENCE with the meanderings of the Neches River along its east bank as follows: North 67° 08' West 54.86 varas, North 37° 45' West 55.80 varas, North 21° 18' West 33.88 varas to a point where the middle southwest line of the Wm. S. Box survey of 1 league intersects the East bank of said river;

THENCE with the middle southwest line of the Wm. S. Box survey of 1 league following the meanders of the Neches River along its East bank as follows: North 18° 00' West 15.98 varas, North 32° 30' West 55.80 varas, North 45° 37' West 80.46 varas, North 55° 00' West 45.00 varas, North 83° 00' West 17.28 varas to a point on the East bank of said river;

THENCE with the meanderings of the Neches River along the East bank as follows: S 53° 16' W, 61.20 varas; N 67° 25' W, 119.88 varas; N 46° 20' W, 46.80 varas; N 88° 37' W, 82.80 varas; S 59° 40' W, 102.60 varas; S 43° 13' W, 84.60 varas; S 23° 33' W, 54.00 varas; S 6° 26' W, 52.20 varas; S 24° 12' W, 28.80 varas; S 51° 27' W, 39.60 varas; N 87° 32' W, 40.68 varas; N 41° 54' W, 32.40 varas; N 15° 12' W, 21.60 varas; N 24° 17' E, 79.20 varas; N 14° 18' E, 61.20 varas; N 45° 12' W, 30.60 varas; N 66° 00' W, 108.00 varas; N 85° 52' W, 42.48 varas; S 37° 50' W, 82.80 varas; S 57° 06' W, 30.60 varas; S 73° 30' W, 234.72 varas; S 63° 00' W, 36.00 varas; S 56° 05' W, 108.00 varas; S 79° 25' W, 16.20 varas; N 71° 50' W, 40.32 varas; S 89° 45' W, 45.00 varas; S 68° 45' W, 26.28 varas; S 44° 45' W, 165.60 varas; S 35° 15' W, 38.88 varas; S 59° 00' W, 97.20 varas; S 39° 15' W, 28.80 varas; S 57° 30' W, 79.92 varas; N 73° 30' W, 91.80 varas; S 83° 00' W, 114.48 varas; S 76° 10' W, 120.60 varas; S 81° 30' W, 144.00 varas; S 71° 45' W, 50.40 varas; S 56° 00' W, 48.60 varas; S 15° 30' W, 29.52 varas; S 35° 30' E, 40.68 varas; S 89° 00' E, 23.40 varas; N 43° 10' E, 35.28 varas; N 68° 20' E, 34.92 varas; S 82° 09' E, 31.10 varas; S 4° 35' E, 31.32 varas; S 12° 45' W, 64.80 varas; S 21° 50' W, 163.80 varas; S 26° 00' W, 75.60 varas; S 9° 00' W, 48.96 varas; S 69° 25' W, 20.88 varas; S 64° 15' W, 74.88 varas; N 71° 10' W, 61.92 varas; S 46° 55' W, 16.20 varas; N 83° 00' W, 43.20 varas; S 77° 50' W, 30.60 varas; N 64° 10' W, 54.72 varas; N 82° 30' W, 56.52 varas; N 71° 00' W, 173.52 varas; N 61° 55' W, 56.52 varas; N 55° 00' W, 57.60 varas; N 81° 30' W, 36.72 varas; S 81° 45' W, 43.20 varas; S 67° 30' W, 57.60 varas; S 84° 00' W, 27.00 varas; N 85° 20' W, 48.60 varas; S 65° 00' W, 41.40 varas; S 34° 25' W, 75.60 varas; S 15° 25' W, 43.20 varas; S 6° 00' W, 28.80 varas; S 24° 20' W, 25.20 varas; N 63° 45' W, 51.48 varas; N 59° 35' W, 24.12 varas; S 74° 30' W, 20.88 varas; S 51° 00' W, 21.60 varas; S 64° 15' W, 108.00 varas; S 76° 30' W, 136.80 varas; S 87° 50' W, 65.52 varas; N 47° 30' W, 33.12 varas; N 31° 30' W, 19.80 varas; N 15° 00' E, 19.08 varas; N 76° 00' E, 72.00 varas; N 64° 30' E, 29.88 varas; N 30° 45' E, 26.28 varas; N 12° 15' E, 27.00 varas; N 6° 45' W, 64.80 varas; N 37° 30' W, 21.60 varas; N 74° 50' W, 25.20 varas; N 37° 30' W, 21.60 varas; N 23° 10' W, 30.60 varas; N 49° 05' W, 26.64 varas; S 83° 10' W, 139.68 varas; N 88° 00' W, 45.72 varas; N 73° 50' W, 31.32 varas; N 34° 00' W, 30.60 varas; N 10° 00' E, 25.20 varas; N 32° 45' E, 42.48 varas; N 73° 10' E, 43.20 varas; N 85° 45' E, 78.48 varas; N 40° 00' E, 20.52 varas; N 26° 40' E, 45.36 varas; N 8° 30' E, 37.80 varas; N 41° 45' W, 30.24 varas; N 71° 30' W, 29.88 varas; N 40° 50' W, 14.40 varas; N 22° 45' E, 10.08 varas; S 81° 50' E, 21.60 varas; N 9° 00' E, 21.60 varas; N 31° 15' W, 32.40 varas; N 38° 35' W, 150.48 varas; N 70° 20' W, 86.40 varas; N 80° 20' W, 104.40 varas; N 66° 20' W, 49.68 varas; N 44° 40' W, 82.80 varas; N 17° 10' W, 28.08 varas; N 6° 15' E, 46.80 varas; N 26° 00' E, 76.32 varas; N 2° 50' W, 34.56 varas; N 33° 00' W, 32.40 varas; N 13° 40' E, 54.00 varas; N 2° 30' E, 52.92 varas; N 15° 15' W, 51.48 varas; N 85° 00' W, 154.80 varas; S 52° 30' W, 27.00 varas; S 80° 50' W, 19.44 varas; N 35° 30' W, 29.52 varas; N 2° 15' E, 31.68 varas; N 26° 15' E, 69.48 varas; N 46° 35' E, 69.12 varas; N 62° 40' E, 158.40 varas; N 55° 00' E, 78.48 varas; N 44° 40' E, 169.92 varas; S 86° 30' E, 38.88 varas; N 39° 20' E, 126.72 varas; N 83° 20' E, 150.12 varas; S 3° 30' E, 39.60 varas; S 70° 30' E, 54.72 varas; N 65° 10' E, 52.20 varas; N 1° 35' W, 39.60 varas; N 74° 00' E, 21.60 varas; S 74° 00' E, 86.40 varas; S 6° 00' W, 64.80 varas; S 15° 15' W, 148.32 varas; S 19° 00' W, 113.40 varas; S 25° 00' E, 63.00 varas; S 47° 30' E, 32.40 varas; S 74° 00' E, 45.72 varas; N 87° 20' E, 67.68 varas; N 68° 15' E, 92.88 varas; N 32° 50' E, 146.52 varas; N 28° 30' E, 82.08 varas; N 47° 40' E, 114.48 varas; N 39° 20' E, 201.38 varas to the place of beginning.

B¹

A²

B²

...the upper middle southwest line of the Wm. S. Box survey of 1 league intersects the east bank of said river;
...the upper middle southwest line of the Wm. S. Box survey of 1 league intersects the east bank of said river;
...the upper middle southwest line of the Wm. S. Box survey of 1 league intersects the east bank of said river;
...the upper middle southwest line of the Wm. S. Box survey of 1 league intersects the east bank of said river;
...the upper middle southwest line of the Wm. S. Box survey of 1 league intersects the east bank of said river;
...the upper middle southwest line of the Wm. S. Box survey of 1 league intersects the east bank of said river;
...the upper middle southwest line of the Wm. S. Box survey of 1 league intersects the east bank of said river;
...the upper middle southwest line of the Wm. S. Box survey of 1 league intersects the east bank of said river;
...the upper middle southwest line of the Wm. S. Box survey of 1 league intersects the east bank of said river;
...the upper middle southwest line of the Wm. S. Box survey of 1 league intersects the east bank of said river;

THENCE with the meanderings of the Neches River along its east bank as follows:
North 67° 08' West 54.86 varas, North 37° 45' West 55.80 varas, North 21° 18' West 33.88 varas to a point where the middle southwest line of the Wm. S. Box survey of 1 league intersects the East bank of said river;
THENCE with the middle southwest line of the Wm. S. Box survey of 1 league following the meanders of the Neches River along its East bank as follows: North 15° 45' West 21.89 varas, North 45° 50' West 63.00 varas, North 60° 45' West 30.00 varas to a point on the east bank of said river;

THENCE with the meanderings of the Neches River along the East bank as follows:
S 23° 16' W, 61.20 varas; N 67° 25' W, 119.88 varas; N 46° 20' W, 46.80 varas; N 88° 37' W, 88.80 varas; S 29° 40' W, 102.60 varas; S 43° 13' W, 84.60 varas; S 23° 33' W, 54.00 varas; S 6° 26' W, 52.20 varas; S 24° 12' W, 28.80 varas; S 21° 27' W, 39.60 varas; N 87° 32' W, 40.68 varas; N 41° 54' W, 32.40 varas; N 15° 12' W, 21.60 varas; N 24° 17' E, 19.20 varas; N 14° 18' E, 61.20 varas; N 45° 12' W, 30.60 varas; N 66° 00' W, 108.00 varas; N 85° 52' W, 42.48 varas; S 37° 50' W, 82.80 varas; S 27° 06' W, 30.60 varas; S 73° 30' W, 234.72 varas; S 63° 00' W, 36.00 varas; S 26° 02' W, 108.00 varas; S 79° 25' W, 16.20 varas; N 71° 50' W, 40.32 varas; S 82° 42' W, 45.00 varas; S 66° 45' W, 26.28 varas; S 44° 45' W, 165.60 varas; S 32° 12' W, 38.88 varas; S 29° 00' W, 97.20 varas; S 39° 12' W, 28.80 varas; S 27° 30' W, 79.92 varas; N 73° 30' W, 91.80 varas; S 83° 00' W, 114.48 varas; S 76° 10' W, 120.60 varas; S 81° 30' W, 154.00 varas; S 71° 45' W, 50.40 varas; S 26° 00' W, 48.60 varas; S 12° 30' W, 29.52 varas; S 32° 30' E, 40.68 varas; S 89° 00' E, 23.40 varas; N 43° 10' E, 32.28 varas; N 68° 20' E, 34.92 varas; S 82° 09' E, 31.10 varas; S 4° 32' E, 31.32 varas; S 12° 45' W, 64.80 varas; S 21° 50' W, 163.80 varas; S 26° 00' W, 72.60 varas; S 9° 00' W, 48.96 varas; S 69° 25' W, 20.88 varas; S 64° 15' W, 74.88 varas; N 71° 10' W, 61.92 varas; S 46° 25' W, 16.20 varas; N 83° 00' W, 43.20 varas; S 77° 50' W, 30.60 varas; N 64° 10' W, 54.72 varas; N 82° 30' W, 26.52 varas; N 71° 00' W, 173.52 varas; N 61° 25' W, 26.52 varas; N 25° 00' W, 27.60 varas; N 81° 30' W, 36.72 varas; S 81° 45' W, 43.20 varas; S 81° 45' W, 43.20 varas; S 67° 30' W, 27.60 varas; S 84° 00' W, 27.00 varas; N 82° 50' W, 48.60 varas; S 62° 00' W, 41.40 varas; S 24° 25' W, 22.60 varas; S 12° 25' W, 42.20 varas; S 6° 00' W, 28.80 varas; S 24° 20' W, 22.20 varas; N 63° 45' W, 21.48 varas; N 29° 32' W, 24.12 varas; S 74° 30' W, 20.88 varas; S 21° 00' W, 21.60 varas; S 64° 12' W, 108.00 varas; S 76° 30' W, 136.80 varas; S 87° 50' W, 62.52 varas; N 47° 30' W, 33.12 varas; N 31° 30' W, 19.80 varas; N 12° 00' E, 19.08 varas; N 76° 00' E, 72.00 varas; N 64° 30' E, 29.88 varas; N 30° 45' E, 26.28 varas; N 12° 12' E, 27.00 varas; N 6° 45' W, 64.80 varas; N 37° 30' W, 21.60 varas; N 23° 10' W, 21.60 varas; N 74° 20' W, 22.20 varas; N 37° 30' W, 21.60 varas; N 88° 00' W, 30.60 varas; N 49° 02' W, 26.64 varas; S 83° 10' W, 139.68 varas; N 88° 00' W, 45.72 varas; N 73° 50' W, 31.32 varas; N 34° 00' W, 30.60 varas; N 10° 00' E, 22.20 varas; N 32° 45' E, 42.48 varas; N 13° 10' E, 43.20 varas; N 82° 45' E, 78.48 varas; N 40° 00' E, 20.52 varas; N 26° 40' E, 42.36 varas; N 8° 30' E, 37.80 varas; N 41° 45' W, 30.24 varas; N 71° 30' W, 29.88 varas; N 40° 50' W, 14.40 varas; N 22° 45' E, 10.08 varas; S 81° 50' E, 21.60 varas; N 9° 00' E, 21.60 varas; N 31° 12' W, 32.40 varas; N 38° 32' W, 120.48 varas; N 70° 20' W, 86.40 varas; N 80° 20' W, 104.40 varas; N 66° 20' W, 49.68 varas; N 44° 40' W, 82.80 varas; N 17° 10' W, 28.08 varas; N 6° 12' E, 46.80 varas; N 26° 00' E, 76.32 varas; N 2° 50' W, 34.56 varas; N 32° 00' W, 32.40 varas; N 13° 40' E, 24.00 varas; N 2° 30' E, 22.92 varas; N 12° 12' W, 21.48 varas; N 82° 00' W, 21.00 varas; S 10.40 varas; N 44° 40' E, 10.40 varas; N 44° 40' E, 10.40 varas; S 70° 30' E, 126.72 varas; N 83° 20' E, 120.12 varas; S 3° 30' E, 32.40 varas; S 70° 30' E, 24.72 varas; N 62° 10' E, 22.20 varas; N 1° 32' W, 39.60 varas; N 74° 00' E, 21.60 varas; S 74° 00' E, 86.40 varas; S 6° 00' W, 64.80 varas; S 12° 12' W, 148.32 varas; S 12° 00' W, 113.40 varas; S 22° 00' E, 63.00 varas; S 22° 00' E, 63.00 varas; N 69° 12' E, 92.88 varas; N 32° 50' E, 42.72 varas; N 28° 30' E, 82.08 varas; N 47° 40' E, 114.48 varas; N 39° 20' E, 201.38 varas to the place of beginning.

RECEIVED
GENERAL LAND OFFICE
DEC 9 1955

NAC SCRIIP
1348

NAC SCRIIP
1348

THE STATE OF TEXAS,

COUNTY OF _____

BEFORE ME, the undersigned authority, on this day personally appeared _____,

known to me to be the person whose name is subscribed to the foregoing instrument, and acknowledged to me that he executed the same for the purposes and consideration therein expressed.

GIVEN under my hand and seal of office, this the _____ day of _____, A. D., 19____

Notary Public in and for _____ County, Texas.

THE STATE OF TEXAS

COUNTY OF ANGELINA

BEFORE ME, the undersigned authority, on this day personally appeared Arthur Temple, Jr., known to me to be the person whose name is subscribed to the foregoing instrument as President of Southern Pine Lumber Company, and acknowledged to me that he executed the same for the purposes and consideration therein expressed, in the capacity therein stated, and as the act and deed of said Southern Pine Lumber Company.

GIVEN UNDER MY HAND AND SEAL OF OFFICE this the 17th day of October, A.D. 1955.

Lottie Wimp
NOTARY PUBLIC IN AND FOR ANGELINA COUNTY, TEXAS

LOTTIE WIMP

RECEIVED
GENERAL LAND OFFICE
DEC 9 1955

File No. Me. S. 1348
Cherokee County
Applicant
Filed December 9 19 55
J. EARL RUDDER, Com'r.
Lot Thompson
File Clerk

(14)
(14)

SUBSCRIBED AND SWORN TO before me, this the _____ day of _____, A. D., 1955

Notary Public in and for _____ County, Texas.

ACCEPTANCE OF TERMS OF SALE OF EXCESS ACREAGE

(Titled or Patented Surveys)

Diboll, Texas, February 22, 1956

TO THE COMMISSIONER OF THE GENERAL LAND OFFICE, AUSTIN, TEXAS:

I hereby accept the terms of sale of 294.99 acres of land as excess acreage within the tract of land hereinafter described as stated in your letter dated January 30, 1956, and apply for a Deed of Acquittance to the same under the provisions of Section 4 of House Bill No. 9, passed by the Regular Session of the Forty-sixth Legislature, and approved June 19, 1939.

The said tract of land is situated in Cherokee County, Texas, about 11.7 miles S 67 deg. W from Ruck, the county seat, and is briefly described as follows, to-wit:

<u>Survey</u>	<u>No.</u>	<u>Block No.</u>	<u>Certificate No.</u>
Mrs. P. C. Latham			936

<u>Tsp. No.</u>	<u>Excess Acreage</u>	<u>Acres in Survey</u>	<u>Classification</u>
	294.99	1397.99	

I agree to pay for said 294.99 acres of land the price of \$18.00 Dollars per acre as fixed by the School Land Board, and I hereby enclose the sum of \$5,309.82 Dollars as the cash payment therefor.

I further agree that the sale of such excess acreage is made without mineral reservation to the State.

I further agree that the sale shall inure distributively to the benefit of the true and lawful owners of said survey in proportion to their holdings.

SOUTHERN PINE LUMBER COMPANY

BY: Arthur Temple, Jr. President Purchaser

Post Office Diboll, Texas

RECEIVED

MAR 8 1956

GENERAL LAND OFFICE

Sworn to and subscribed before me this the 22nd day of February, 1956.

Chas. Warner
NOTARY PUBLIC IN AND FOR
ANGELINA

County, Texas

IMPORTANT NOTICE

*NOTE: The stipulation with reference to the reservation of minerals contained in the letter referred to in the first paragraph of this Acceptance of Terms of Sale should be included in this space.

The sale of excess acreage is made in every instance with such reservation of minerals, or with no mineral reservation, accordingly as may have been the case when the survey was titled or patented.

37923

37924

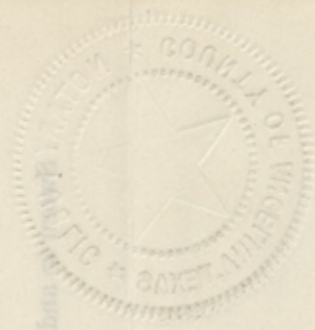

NOTE: The application will reference to the reservation of minerals contained in the laws referred to in the first two sections, accordingly no map shall be filed when the survey was filed or patented. The sale of excess acreage is made in every instance with such reservation of interests of all mineral owners except of the purchase of lands of this State, as indicated in this space.

MEMORANDUM FOR THE

REGISTER
NOTARY PUBLIC IN AND FOR

County, Texas

and subscribed before me this the 5th day of February, 1956

Post Office District, Texas

BY: *Arthur Temple*
Arthur Temple, Jr., Notary Public

SOUTHERN PINE LUMBER COMPANY

I further agree that the sale shall inure distributively to the benefit of the true and lawful owners of said survey in proportion to their holdings.
I further agree that the sale shall inure distributively to the benefit of the true and lawful owners of said survey in proportion to their holdings.
I further agree that the sale of such excess acreage is made without mineral reservation
to the State.

(15)

GENERAL LAND OFFICE
Austin, Texas

No. 8361

ACCEPTANCE OF TERMS OF SALE OF
EXCESS ACREAGE
(Titled or Patented Surveys)

of

Southern Pine Lumber Co.
By: Arthur Temple, Jr. Texas

Mr. P. C. Nathan Survey
Cherokee County, Texas

Filed *March 8*, A. D. 1956
J. Earl Rudder
Commissioner

Approved *March 8*, 1956
Rejected
J. Earl Rudder
Commissioner

Section of the Forty-sixth Legislature and approved June 19, 1929
of Act of the same under the provisions of Section 4 of House Bill No. 9, passed by the Regular
Session of the Forty-sixth Legislature and approved January 20, 1929 and apply for a Deed
I hereby accept the terms of sale of S.P.L. 22 acres of land as excess acreage within the tract of land
TO THE COMMISSIONER OF THE GENERAL LAND OFFICE, AUSTIN, TEXAS:

Arthur Temple, Jr. Texas

ACCEPTANCE OF TERMS OF SALE OF EXCESS ACREAGE
(Titled or Patented Surveys)



J. EARL RUDDER, COMMISSIONER
DENNIS WALLACE, CHIEF CLERK

Reg. No. 37923

DUPLICATE RECEIPT

LEDGER 225

(To be Kept by Land Office)

PAGE _____

FILE No. Nacog. Scrip 1348

Post Office March 8, 1956 Diboll, Tex 19

To THE COMMISSIONER General Land Office, Austin, Texas.

I enclose check for \$ 5,309.82
(Say whether Money Order or Draft on a Bank in Austin, or Cash.)

of which

\$ <u>5,309.82</u>	are for principal
\$ _____	are for interest
\$ <u>10.00</u>	are for fees

payment on the following land purchased from the State,
to-wit:

Section	Block	Township	Certificate	SURVEY	Acres	County
				<u>Mrs. P.O. Latham</u>	<u>294.99</u>	<u>Cherokee</u>

Southern Pine Lumber Co.
(Name of Sender.)

Received remittance as stated above.

By: Arthur Temple, Jr. Pres.
Diboll, Texas
(Address)

J. Earl Rudder
Commissioner General Land Office.

Commissioner General Yang Office

Директоръ Деловъ (начальникъ)
г.р.л: В.С.П.Л. Дембле' 71. Блес.
(name of printer)
СОНСКОЕ БУДЪ-ПРИНТЪ СО.

Воспользуясь квитанцией из вашего архива

№	Видъ	Зачислено	Списание	Итого	Сумма
1	10*00	оно 10.	оно 10.	10.00	0.00
2		оно 10.	оно 10.	10.00	0.00
3	2*00*00	оно 10.	оно 10.	20.00	0.00

1 10*00 оно 10. 10.00
 2 оно 10. оно 10. 10.00
 3 2*00*00 оно 10. оно 10. 20.00

10-1011:

Ваше письмо от 10-10-11 получено 10-10-11

(или другое) Копия от Деловъ в Деловъ в Деловъ в Деловъ

Дел.Receipt

3-8-56

(16)

10 ДИРЕКЦИОНАЛЬНЫМЪ ДЕЛОВОМУ ОФИСУ 'В.С.П.Л. Дембле'

Ваше № 10000. 201111 1218

(До по Копи по Деловъ Офисе)



COMMISSIONER GENERAL YANG OFFICE

ДЪЛЪГИТЕ БЕСЕЛЪ

№ 10000. 201111 1218

January 30, 1956

Southern Pine Lumber Company
Diboll, Texas

Attention: Mr. Arthur Temple, Jr. President

Gentlemen:

The School Land Board, at a meeting held in my office January 26, 1956, fixed a price of \$18.00 per acre at which you may pay for the excess of 294.99 acres in the P. C. Latham Survey, Certificate 936, Cherokee County. This price is based on the information submitted in your questionnaire.

A form of acceptance is enclosed, which you should sign before some officer authorized to administer an oath. When this acceptance is executed, it should be returned to me together with the sum of \$5,309.82, which according to my calculation, is the amount due on the excess acreage listed above. Under the present law, we are required to charge a fee for issuing Deeds of Acquittance; in this case, that fee is \$10.00, which may be included in the check for the payment of the land. The check for the above amounts should be made payable to the State Treasurer.

In addition to this sum, it will be necessary to forward a separate check for \$1.04 to defray the expense of recording the Deed of Acquittance in Cherokee County. The check for this latter sum should be made payable to the Commissioner of the General Land Office.

Upon receipt of the acceptance properly executed and the sums above mentioned, a Deed of Acquittance will be issued and forwarded to the County Clerk for recording with instructions to forward to you when the same is recorded.

Sincerely yours,

EARL RUDDER, COMMISSIONER

By:

Chas. R. Leggott
Sales and Leasing Division

CRL:ej
enc.
Nacog. Scrip 1348

(17)

Recog. Scrip
1348

Letter of
valuation

1-30-56

March 27, 1956

County Clerk Cherokee Co.
Rusk
Texas

Dear Sir:

Deed of Acquittance No. 187, Volume
Sixteen, is enclosed for your recording. Your fee
of \$1.00 is attached.

When the instrument has been recorded
please deliver it to Humble Oil & Refining Company,
attention: Grover C. Hubley, Exploration Dept.
P.O.Box 2025, Tyler, Texas.

Thanking you,

Sincerely yours,

EARL RUDDER, COMMISSIONER

By:

(Mrs) E. W. Roberdeau,
Patent Clerk

ewr
Nacog.Sc.1348

① Mac. Scrip
1348
letter



General Land Office.

State of Texas.

Austin. Feb. 24, 1909.

J. T. ROBISON, COMMISSIONER.
J. H. WALKER, CHIEF CLERK.

Mr. I. D. Fairchild,
Lufkin, Texas.

Dear Sir:

Confirming my telegram of yesterday, you are advised that the Thompson survey in Cherokee Co. has been passed for patent to J. E. Stevenson and patent will be mailed as soon as written and signed. If you desire this patent delivered to you, it will be necessary for you to file in this office order for such delivery signed by Mr. Stevenson.

Relative to the P. C. Latham survey, cert. 936, you are advised that this survey contains 1108 acres. Mr. J. E. Stevenson and H. E. Street filed application in this office March 17, 1906, to purchase timber on this section as containing 1108 acres. The Latham survey covers a survey of 850 acres, being one of the surveys made by virtue of certificate No. 224, issued to Jno Peoples for one league and one labor of land. The Jno. Peoples's certificate, however, was only recommended for one labor, and the owners of the Jno. Peoples's certificate would be entitled to one labor, or 177 acres, out of the surveys made by virtue of this certificate, and the examiner at that time was of the opinion that this 177 acres should be taken out

K. Dec 51348

A5-

Central Land Office

State of Texas

Austin, Feb. 2, 1909.



L. THORISON, COMMISSIONER
J. H. WALKER, CHIEF CLERK

Dear Sir:

Confirming my telegram of yesterday, you are advised that the Thompson survey in Cherokee Co. has been passed for patent to J. E. Stevenson and patent will be mailed as soon as written and signed. If you desire this patent delivered to you, it will be necessary for you to file in this office order for each delivery signed by Mr. Stevenson.

Relative to the P. G. Latham survey, tract 236, you are advised that this survey contains 1108 acres. Mr. J. Stevenson and Mr. E. Green filed application in this office March 17, 1909, to purchase timber on this section as containing 1108 acres. The Latham survey covers a survey of 850 acres, being one of the surveys made by virtue of certificate No. 234, issued to the People for one league and one labor of land. The Jno. People's certificate, however, was only recommended for one labor, and the owners of the Jno. People's certificate would be entitled to one labor, or 177 acres, out of the surveys made by virtue of this certificate, and the examiner at that time was of the opinion that this 177 acres should be taken out of the survey.

1348-5-909



General Land Office.

State of Texas.

Austin.

J. T. ROBISON, COMMISSIONER.
J. H. WALKER, CHIEF CLERK.

I. D. Fairchild p. 2.

of the P. C. Latham survey, thus reducing it to 931 acres., upon which basis the sale of this timber was made. Upon further examination of these claims it is found that there were six surveys made by virtue of certificate No. 224 Jno. Peoples, and this ~~xxxxxx~~ certificate being entitled to only 177 acres, such survey of one labor should be taken out of the first survey made by virtue of this certificate, and as near as can be determined from the records of this office the first survey made by virtue of this certificate appears to be covered by the J. H. Lindsey pre-emption survey of 139 acres, and patent has been refused on said Lindsey survey upon the ground that it was inferior to the Peoples. Most of the labor to which the Peoples certificate was entitled having been absorbed by this survey, it would not be entitled to any of the land covered by the P. C. Latham, and therefore this survey should be sold as containing all of the land embraced within the original bounds of this tract. The map indicates that the Latham survey is excessive and therefore before patent can issue it will be necessary to have a resurvey made of the Latham, taking in all of the territory in its original bounds. When field notes of such resurvey are filed in this office and the area of this section determined you should then make payment at the state treasury for land and timber at the original purchase price over and above the 931 acres, payment for which has been made.

K-1
No. 51348

AG

Central Land Office

State of Texas

Austin



L. H. WALKER, CHIEF CLERK
L. T. HOBBS, COMMISSIONER

J. D. Fairchild, P. S.

made. and above the 931 acres, payment for which has been land and timber at the original purchase price over should then make payment at the state treasury for office and the area of this section determined you When field notes of such resurvey are filed in this taking in all of the territory in its original bounds. will be necessary to have a resurvey made of the Latham tract. The map indicates that the Latham survey is the land embraced within the original bounds of this fore this survey should be sold as containing all of any of the land covered by the P. O. Latham, and there- absorbed by this survey, it would not be entitled to which the Peoples certificate was entitled having been was inferior to the Peoples. Most of the labor to fund on said Lindsay survey upon the ground that it empton survey of 139 acres, and patent has been re- case appears to be covered by the J. H. Lindsay pre- fice the first survey made by virtue of this certifi- near as can be determined from the records of this of- survey made by virtue of this certificate, and as survey of one labor should be taken out of the first certificate being entitled to only 177 acres, such certificate No. 324 The Peoples, and this survey found that there were six surveys made by virtue of made. Upon further examination of these claims it is acres, upon which basis the sale of this timber was of the P. O. Latham survey, thus reducing it to 931

MACOB-S-1348



General Land Office.

State of Texas.

Austin.

J.T. ROBISON, COMMISSIONER.
J.H. WALKER, CHIEF CLERK.

I.D. Fairchild p.3.

Survey of this land should be made by the county
surveyor and field notes recorded in his record before
forwarding to this office.

Y urs truly,

Nac.S.1348-ccv

" 1-1193

" P.837

F.105946

Crain/Young

Commissioner

*Received
Surveyor
of
County*

K-2

Dec 3 1848

A7

rec. 1348.

Letter on
Statistics

County of Sonoma.

COUNTY CLERK
E. JOSEPH
" B. 984
" T-1183
NO. 2-1348-55

Yours truly,
J. D. McLaughlin, County Clerk

J. D. McLaughlin, C. S.

THE ATTORNEY GENERAL
OF THE STATE OF CALIFORNIA



WITNESSED by me
J. D. McLaughlin, County Clerk