

Cherokee

1/3 Till 20 C.

Nacogdoches Scrip

Stat. 329

Alexander Gray

Sur 850

1111 acres.

Certificate # 7/33

Current tax on a part of
Cherokee Co. should
March 18/90.

Correct for patenting
3/27/90. Shelly

Patented March 24/90

~~No 36. 2 vol 37~~

JRG

App. vol 142

Eng. 3.259 cor. 30

3 Cr. F. notes
1/28/90 D. Smith

- 1. certificate
- 2. field notes

\$600 Pat & filing fee
Dy 2 1/24/90 by
F. B. Guinn

Bank
R. B. Guinn
Bank Fee
Sept. 14/89

LAND SCRIP.

No. 53

114 Acres

General Land Office,

Washington March 27th 1857

This is to Certify That

Warranted by

knowing full the amount of fifty five acres of allans and special, and accented with the

After section of 1830 act to authorize the location, Sale and Settlement of the Mississippi and Ohio Railroads, passed the 26th of August, 1856, is entitled to have surveyed, by any legally authorized Surveyor, upon any of the several and unappropriated domain of the State of Texas within the limits of said "Ohio and Mississippi"

Section of land to be surveyed in or square, should surveys made before the passage of the act in consulting the Mississippi and Ohio Railroads, (Section 21st, 1853,) admit of it.

In Testimony Whereof, I hereunto set my hand and

office the impels of the Seal of said Office,

the date first above written.

[Signature]

Commissioner.

Patented March 4/90

Ohio and Mississippi

①

Fill 2065
Navoga. Scry

G. S. Off. Cy. 1100.

Alex. Gray

Filed July 26, 1888.

RECORD SCRIP

will come down
to the
Office

11000

[Faint, mostly illegible handwritten text, possibly bleed-through from the reverse side of the page.]

[Large, stylized handwritten signature or scribble.]



The State of West
 County of Cherokee Survey N^o 850

Field notes of a Survey
 of 110 acres of Land, made for
 Alexander Gray, It being the quantity of land,
 to which he is entitled, by virtue of Land Scrip,
 N^o 35 issued by S. Casady Com Gen, Land Office on
 the 3rd day of March A.D. 1857 to said Gray
 for one hundred and ten acres of land.

Said Survey is N^o 850 in Cherokee
 County, Situated on the waters of Argeline river,
 about 11 1/2 miles N. 22° E. from the town of Rust,

Beginning at the South east
 corner of the Alexander Gray Survey of 80 acres
 N^o 849 - Post from which a Post oak 10 In dia bet,
 West 8 7/10 as - a Post oak 18 In dia bet, S. 40° E. 10 7/10 as.
 Thence East 360 as Post on West boundary of the
 J. Morrison Survey N^o 411 - from which a Spanish oak
 8 In dia bet, N. 50° E. 10 vara dist. a Willow tree 12 In
 dia bet, N. 23° W. 6 7/10 as Thence North, and at 524 as
 N.W. Cor. of said N^o 411 - at 876 as Post on South boundary
 of the G. A. Gordon Preemption Survey N^o 671. From
 which a Hick 10 In dia bet, N. 38° W. 8 7/10 as Hick
 12 In dia bet, S. 74° W. 13 7/10 as Thence West
 with said S.P. 1010 as S.W. corner of N^o 671. Thence
 North 220 as Post on W. B. of S.^a N^o 671 - from which
 a Hick 16 In dia bet, S. 30° W. 10 7/10 as Hick 14 In dia
 bet, S. 66 1/2° W. 9 7/10 as Thence West 694 as Post on

C. B. of the J. M. McVey Survey N° 203 from which
a Red oak & India tree N. 66° E. 1 3/4 ms B&E S. of India
tree S. 73° E. 4 3/4 ms. Thence South 444 ms. N. W. Cor
of the Alexander Gray Survey of 80 acres N° 848.
Thence East, at 672 ms N. E. Cor. of N° 848 at 1344 ms
N. E. Cor. of N° 849. Thence South with E. B. of said
N° 849 - 672 ms to the place of beginning - Surveyed
June 5th A. D. 1857. J. M. Greenway }
M. B. Turner } S. C. C.

J. E. G. Armstrong County Surveyor of Cherokee
County do hereby Certify - that the Survey described
in the foregoing Plot and field notes was made
by me on the 5th day of June A. D. 1857 that the
Survey was made according to law, that the
Boundaries, lines and corners of the same
together with the marks natural and artificial
are truly described therein, and that said field
notes are Recorded in my office in book
C page 69.

Given under my hand
in the town of Ruston this

2^d day of Sept. A. D. 1857

J. E. G. Armstrong
Co. S. C. C.

J. E. G. Armstrong County Surveyor of Cherokee
County do hereby Certify, that I have this day
Relocated the above and foregoing field notes

by virtue of the same Land Scrips therein described;
and that there has been no adverse location
thereon since the forfeiture of the same

Given under my hand in the
town of Ruston this July 13th 1858.

E. G. Armstrong
C. S. C.

Survey N^o 830

Alexander Gray's
Field notes of 110
acres of land.

Recorded in book
C. page 69—
Sept 2^d 1857

Recording fee of 1.00 ac

2 Filed 20th 6.

Harold Scrip

Filed notes 110 ac

Alexander Gray

Filed July 26/58

Cancelled
cancelled
notes.

Conf. 137 1/2 ac

Jan 31/61

J.H.H.

206 Nancy D -

The State of Texas & Filed Notes of a
County of Cherokee & Survey of 110 acres
of land made for
Alexander Gray coming a
Survey made for said A. Gray
on the 5th day of June A.D. 1857
by virtue of Land Scrip No 733
issued by S. Crosby Commissioner
of the General Land Office on the
3rd day of March 1857, to said Alex
ander Gray for 110 acres of land
Said Survey is Survey No 850
in Cherokee County Texas, situated
on the waters of the Angelina River
about 11³/₄ miles N 22 E from Rush,
and is more particularly described as
follows to wit: Beginning at the N.W.
Corner of the A Gray Survey of 80
acres No. 848, a stake from which a Black
Jack 16 inches by N 82 E 300, a Black
Jack 20 inches by S 14 E 120 -
thence East at 672 rods pass the N. E.
Corner of said Gray Survey No 848 and
the N.W. Corner of the A Gray Survey
No 849, at 1344 rods the N. E. corner
of said No 849, thence South with
the S. B. line of said No 849, 238 rods
a rock in a field for corner

Trace East 360 vs, to a stake on the
N.B. line of the J. Morrison Survey
from which a Hickory 18 ins did
by N 9 vs - Thence North at ~~90~~ 90
vs pass the N.W. corner of said
Morrison Survey at 462 vs the
S.B. line of the G. A. Gordon Survey,
a stake from which a Hickory 10 ins
by N 38 W 8 $\frac{3}{4}$ vs, a Hickory 12
ins by S 74 W 13 $\frac{3}{4}$ vs, thence west
with the S.B. line of said Gordon
1010 vs to the S.W. corner of same,
thence North 220 vs with the N.B.
line of said Gordon to a stake from
which a Hickory 10 ins by S 30 W 10 $\frac{3}{4}$
vs, a Hickory 14 ins by S 66 $\frac{1}{2}$ W
9 $\frac{3}{4}$ vs, thence west 694 vs a post
on the E.B. line of the J. M. McBeay Sur-
vey No 203 - from which a Red Oak 5 ins
did by N 66 E 1 $\frac{3}{4}$ vs, a Black Jack
5 ins by S 73 E 4 $\frac{3}{4}$ vs, thence South
444 vs to the place of beginning
containing 110 acres -

Surveyed January 1st 1890 -

J. N. Windsor } s.e.e.
Frank Edwards }

A. S. Guinn
Co. Sur. Cherokee Co., Ga.

J. H. S. Guinn County Surveyor
of Cherokee County Geas, do hereby
Certify that the survey described
in the foregoing field notes and plat
was made by me in the field and
that the marks, both natural and
artificial are correctly and
truly described, and that said
field notes are of record in my office
in book C on pages 319 & 320 -

This the 2nd Day of January 1890 -
No. 19-E. H. S. Guinn

C. Sur. Cherokee Co,

No 479.

G. A. Gordon

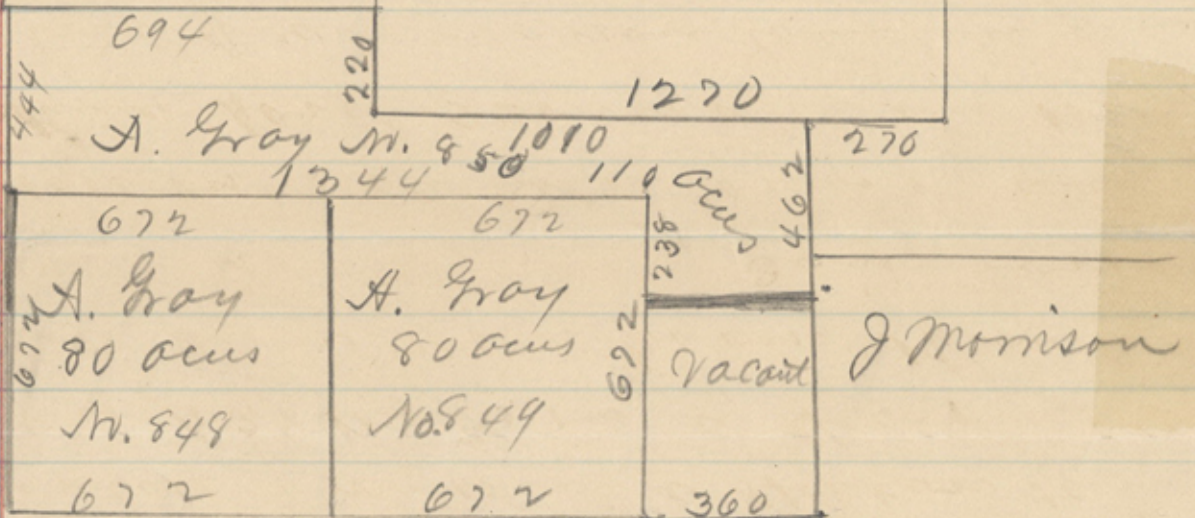

G. C. Reddin

③ *File 206.*

*Nacozdochesimp
Alex Gray*

Cert. of material

Filed July 24/90.

R. Shuler

Chief Clerk

*Correction map
of Cherokee Co.
March 18/90
Schmitz*

*Patented March 24/90
Pym*

REGISTER B. L. O.
O. N. HOLLINGSWORTH
FILING FEE PAID

*cf. 25 1000
90*

BB