

~~Arizone Co~~
Madison Co
75

W
S. L. 210

Montgomery Co Md
ab. 63

Nicholas Copeland ^{no 9 per}
290 acres no 140

Sub. 24. 250. 19 01

For cut. see file 133 Roberts

MP
Patented

W 569 Vol 1
12 Nov. 1841

copy of patent for
Moulton + Dorn -
Jan. 20/76 -

Conte
No. 1. Field of Res.
Nov. 29/76 P.

25th day of June 1838

Warrant for Nicholas Copeland Five Labor and 24,250 square varas of Land situated on the south side of the San Antonio Road and West Side of Eli Penns Survey being a part of the quantity of Land to which he is entitled by virtue of Certificate No. 110 issued by the board of Land Commissioners for the County of Robertson for one League and one Labor of Land. Beginning at the NW corner of Eli Penns Survey on the south side of the San Antonio road at a stake from which an Elm 16 inches diameter marked N. C. bears S. 30° 30' E. 23 varas distant, and an Elm 20 inches diam. marked N. C. bears S. 30° 30' W. 21 1/2 varas distant. Thence S. 1° E.

- Varas. 1340 varas to Timber
- 3500. To a Post from which a Post Oak 18 inches diam: bears N. 79° ^W 12 1/2 varas distant and a Post Oak 20 inches diam: bears N. 63° 7 1/2 varas dist. Thence S. 89° W.
- 1450 To a Post from which a Post Oak 8 inches diam: bears N. 38° 30' N. 2 1/2 varas dist. and an Oak Cup Oak 2 inches diam: bears East 20 varas distant. Thence N. 1° W.
- 3238 To a Lake 130 varas wide ~~same~~
- 3430 To the San Antonio Road at a Post from which a Pin Oak 18 inches diam: bears N. 85° E. 9 1/2 varas distant, and a Pin Oak 30 inches diam: bears S. 64° E. 11 1/2 varas distant. Thence N. 86° 30' E.
- 1460 To the Beginning.

John Copeland 3/4 chain
Lawrence Copeland 3/4 Carriers. Variation 9° 30' ^W 1/4.

All the bearing trees in the above survey are marked N. C.

M. F. Case

The above Survey contains Five Labor 24,250 square Deputy Surveyor.
varas of Pasture Land M. F. Case Deputy Surveyor.

I do hereby certify that the above Field Notes are a true copy taken from my Field Book and Executed according to Law and made since the first day of February 1838.

Montgomery 28th day of June 1838.

M. F. Case
Deputy Surveyor.

County Surveyor's Office

Montgomery Oct. 18th 1841 I certify the above to be a true copy taken from the records of this office, and that the same is recorded at Page 384 of Book A. Co. Surveyor's records
Brommady, Co. Surveyor
Montgomery County.

X

1st Class.

Nichols Copeland

Field Notes ~~Plot~~

5 Labors 24.250 sq. rods

Montgomery County

(Certified Copy by County Surveyor.)

Original in Office

This is to certify that A. H. Case a deputy Surveyor for the County of Montgomery has surveyed for me Five Labors & 24:250 Square varas of land situated on the West Side of Eli Fenn survey and South Side of the San Antonio Road. Being a part of the Land to which I am entitled by virtue of Certificate N. 140 issued by the board of land commissioners for the County of Robertson for one League and One labor of land.

day of June 1838.

Given under my hand this 25th

Nicholas Lopez Casid

1-1

25th June 1838

Survey for Nicholas Copeland Five Labor and 24250 sq. vards of land Situated on the South side of the San Antonio Road and west side of Eli Fenns survey being a part of the quantity of Land to which he is entitled by virtue of a certificate N.º 140 issued by the board of Land Commissioners for the County of Robertson for One League and Labor of Land.

Beginning at the North west corner of Eli Fenns Survey on the South side of the San Antonio Road at a Stake from which an Elm 16 inches diam: marked A.C. bears S. 30° 30' E. 33 varas dist. and an Elm 20 inches diam: marked A.C. bears S 30° 30' W. 21 1/10 varas dist.

Thence S. E.

Varas. T.

1340

To Timber

3500

to a Post from which a Post Oak 18 inches diam: bears N. 79° W. 12 6/10 varas dist and a Post Oak 20 inches diam: bears N. 63° E. 8 6/10 varas dist.

Thence S. 89° W.

1450

to a Post from which a Post Oak 8 inches diam: bears N. 38° 30' W. 3 6/10 varas dist. and an Over Cup 12 inches diam: bears East 7 varas dist

Thence N. 1° W.

3238

to a Lake 130 varas wide

3430

to the San Antonio road at a Post from which a Pin Oak 18 inches diam: bears N. 85° E. 9 2/10 varas dist. and a Pin Oak 30 inches diam: bears S 84° E. 11 2/10 varas dist.

Thence N. 86° 30' E.

1460

to the Beginning.

Ishu Copeland } Ch: Variation 9° 30' E.
Lawrence Copeland } Car: All the bearing trees in the above Survey are marked A.C.

The above Survey contains Five Labor }
and 24250 sq. vards of Pasture Land. }
N.º Case
Deputy Surveyor.

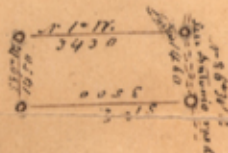

scale of 4000 varas to the inch

I do hereby certify that the above field Notes are a true Copy taken from my field Book and executed according to law, and made since the first day of February last. N.º J. Call Deputy Surveyor
Montgomery 28th June 1838.

I certify that I have examined the foregoing field notes and find them
correct. Montgomery April 12th 1839

William Robinson
Co. Surveyor for
Montgomery County

Genl. Dana Coffin

Austin Nov 9th 1841

Recd of Hon Jesse Grimes the in amt, in full of Govt
Dues on within field notes, being 12. ⁰⁰/₁₀₀

Joseph Daniel

Chf clk C. C. Coffin

45
1st Class. No 210
Nicholas Copeland

Field Note & Plat

5 Acres 24.250 Sq. Yds.

Recorded page 3311

1st Class

Montgomery Co

Dues not paid

Dues - 12.80

See file No 133 Robertson
Co - for Certificate & balance
of Land - 50

Correct for Patent
Patented Nov 12, 1841

M.M.

File No
Montgomery Co. Md.

Field notes
Nicholas Copeland

5 Acres 24.250 Sq. Yds.

27