

✓

Bosque County.

File 5716, ^{2/9/98}

Milam
PRE-EMPTION.

J. O. Hagen
+40-117
160 Acres

Mkd & on map
And on map, 5-3-00.
1st May 26, 1873

Correct on map
of Bosque County
June 1st 1898

3/30/1900 *at Hill*

Cor. for put the original
Patent to Original
11/3/1900

Mgl. 2971
Plam abt 173

8546 195/117 acres
2/318/98 140 acres

CONTENTS.

- No. 1. Affidavit.
- No. 2. Field Notes.
- No. 3. Certificate 1/22/98
- No. 4. Pro. of Occup Smith
- " 5. Cor. G. / note 2/29/98

Called for herein
has in indicating the
Conflict stated
2/9/98

Hill
Patented 4/12/1900
No 218. Vol 30. Young

at Hill
\$500 Dep'd 1/13/98
by J. L. Scott
for Indian
De xoo

J. L. Scott
Meridian

The State of Texas, }

Exhibit-A

County of Bosque

4
5
vacant
1600
950
9 35
5 Brough
0

To the County Surveyor
of Bosque

J. S. Brown

By virtue of the accompanying affidavit made in accordance with
Art. 3939 and 3940, Revised Statutes, and under the provisions of
"An Act for the relief of actual occupants of the public lands, approved
April 24th, 1879," I, J. O. Hagen

hereby apply for a survey
of the following premises, one hundred
+ sixty acres, to wit:

Situated on Bee Creek, 3 miles S. Co N. from
Meridian, Beginning at N. E. corner of
J. S. Brown; Thence N. Co E 1600 rods to Cor.
Thence S 30 E 475 rods to N. E. Cor. of S. D. Brough
Sur; Thence S 65 W. 1600 rods to Cor. in Brown
line; Thence N 30 W. 475 rods to place
of beginning

and I further state that I claim the same for myself, in good faith, under the laws granting Homestead donations; that I am
without any homestead of my own, and that I ~~have actually settled upon the land~~ ^{am improving the same} which I claim, * as the
head of a family and that I believe the same to be vacant and unappropriated public domain

Signed,

J. O. Hagen Applicant.

THE STATE OF TEXAS, }

COUNTY OF Bosque

BEFORE THE UNDERSIGNED AUTHORITY, personally

appeared J. O. Hagen Applicant, who being by me duly sworn

according to law, deposes and says that the above and foregoing statement is true and correct.

Signed,

J. O. Hagen Applicant.

Sworn to and subscribed before me this 4th day of August A. D. 1890

IN TESTIMONY WHEREOF, I hereunto affix my official seal and signature.

H. C. Cooke, Clerk
Co. Comm. Bosque Co., Tex.

* Here state if "the head of a family"—if single that applicant is eighteen years of age.

DUTY OF THE SURVEYOR.

ARTICLE 3940. Said application shall be filed with the said Surveyor, and recorded by him in a well-bound book kept for recording pre-emption and homestead applications; and the said Surveyor shall give a receipt therefore, if desired.

ART. 3941. It shall be the duty of the Surveyor of the proper District or County, to convey the land described in the application aforesaid, as soon as practicable, and within twelve months after the date of said application, and the field notes thereof shall be certified to, recorded and mapped, as required by law in other cases, the applicant paying all legal Surveyor's fees.

Div 5-7 16
midam Bin
J. O. Hagen
Application
Filed Jan 13/1898
Book
Committee
Street

8/4/90
1/13/98

Geo. D. Barnard & Co., PRS., ST. LOUIS.

THE STATE OF TEXAS,

County of _____

**APPLICATION AND AFFIDAVIT
FOR HOMESTEAD,**

—OF—

J. O. Hagen

Filed the *4th* day of *August*

A. D. 188*0*, and recorded in Book *11*

Page *5* Oct. 26th 1893.

James Wells
SURVEYOR.

Exhibit - B

The State of Texas } Field notes of a survey of
 County of Bosque } One Hundred and ^{forty} Acres
 of land made for John Hogan it being the land
 to which he is entitled by virtue of his affidavit
 of occupancy issued by on day of 18

Said survey is No. — in District No. —
 situated in the County of Bosque State of
 Texas on the waters of Bee Creek a tributary
 of the Bosque River about 3 1/2 miles S 60 W of
 Meridian Beginning at NE cor of Jno. D. Brown
 Sur. NW. cor. of this thence N. 60 E. 1744 vs. to
 cor. Kolman W. B. line thence S. 30 E. 450 vs. to
 Jno. Blains N. E. Cor. thence S. 60 W. 600 vs.
 passing NE. cor. of D. D. Brough 1744 vs. to
 cor. N. E. B. line of said Jno. D. Brown thence
 W. 30 W. 450 vs. to place of beginning.

Surveyed June 2 - 1894 } Christian Jenson
 Chain Carrier } D. Bursett

I Jas. W. Weeks County Surveyor Bosque
 County Texas do hereby certify that the foregoing
 survey is made according to law and that
 the limits, Boundaries and Corners, with the
 marks natural and artificial are truly
 described in the foregoing plat and field
 notes

James W. Weeks
 County Surveyor
 Bosque County Texas

Field Notes
of
John Hogan
for

Home Stead

The name of applicant in field notes does not correspond to the name signed in application. Not sent to Land Office within the time prescribed by law. Surveyor must certify that there is no adverse claimant.

1/14/95 m ✓
Filing fee to Cr. of J. M. Woods

Filing Fee Paid.
W. B. GROSS, Receiver,
GENERAL LAND OFFICE

2
File 5716
Milam Pre
J. O. Hagen
Field Notes
Filed Jan 13/1898

Boke
Comin
J. M. Smith
Tice etc,

Caused by Engstrom

The State of Texas
County of Bosque This is to certify that I James
A. Weeks was the duly qualified and acting
County Surveyor of Bosque County Texas,
on the 4th day of August A. D. 1890 and
that I was such Surveyor also during the
year A. D. 1894, and that while I was
thus acting J. C. Heagen filed with me
the accompanying application for a home-
stead, on Aug 4th, 1890, and the same
was duly recorded by me, in the records of
the surveyors office of Bosque County Texas,
and that I on Jan'y 2nd 1894, made for
the said J. C. Heagen, an actual survey
on the ground for said J. C. Heagen
and made out the field notes of said
survey in the name of John Heagan, and
duly recorded said field notes in the
records of the office of the County Surveyor
of Bosque County Texas, this man Heagen or Heagen
is a Norwegianian, and pronounces his name
as if spelt Heagen, though I am informed he
sometimes spells his name Heagen.

Said Heagan was residing upon the land
applied for, August 4th, 1890, and has continued
to reside upon the same, with his family ever
since said date, until this time,

And I further certify that since said applica-
tion and up to this time no subsequent
settler has settled upon any of the land
surveyed for said J. C. Heagen. Witness my
hand this the 9th day of November A. D. 1896

James A. Weeks
Ex Co Surveyor
B. C. T.

File 5716 ⁽³⁾

Milam Am

J. O. Hagen

Certificate

Filed Jan 13/1898

Boyer

Cover

V. J. Smith

File 5716

The State of Texas }
County of Bosque } Personally came and
appeared before me the undersigned
authority, J. C. Wagon who being first-
duly sworn on his oath says, that he
on August 4th, 1890, made the accompa-
nying application for a homestead
prescription of the land therein described
and he on 4th August 1890 filed said
application with James S. Weeks who was
then County Surveyor of Bosque County
Texas, and that he at the date of said
filing, had actually settled upon said
land and has in good faith resided
upon occupied and improved said
land, ~~and~~ continuously from August 4th
1890 until this 11th day of January 1898,
and that said James S. Weeks then County
Surveyor of Bosque County Texas, made
on Jan'y 2nd 1894, for him an actual
survey of the ground of the land
described in the fields signed by James
S. Weeks County Surveyor Bosque County
Texas, which is attached hereto & marked
Exhibit B and is made part hereof.
and reference is also made to said
application which is marked Exhibit
A. and is made part hereof.

Affiant further says that since the

4th day of August 1890 until this date
no other actual settler has settled
upon or occupied any part of the
land embraced in said field notes
of said survey of land made by
said James N. Weeks County Surveyor
of Bosque County Texas.

J. O. Hagen
Sworn to & subscribed before me this the 11th
day of January A. D. 1898, as witness
my official signature and seal of
office.

J. L. Scott
Notary Public in and for Bosque
County Texas.

the State of Texas
County of Bogue } Personally came and appeared
before me the undersigned authority
Martin Sorenson and M. J. Anderson
who each bring first duly sworn on his
oath says that he is well acquainted
with J. O. Hagen, who is the head of
a family, and said J. O. Hagen has
in good faith resided upon occupied
and improved, from August 4th 1890
to this the 11th day of January 1898,
his homestead preemption, which
is situated in Bogue Co Texas, and
which is fully described in his appli-
cation for a homestead, dated Aug 4th
1890 and in the field notes of survey
made for said J. O. Hagen by Jas. H.
Hicks of date Jan 2nd 1894, which
are both attached hereto and made
part hereof.

Martin Sorenson
M. J. Anderson

Sworn to and subscribed before me this
the 11th day of January A. D. 1898, and I
do hereby certify that Martin Sorenson and
M. J. Anderson are credible witnesses.

Given under my hand and seal of office

J. L. Scott

Notary Public in for Bogue County Texas.

File 5716 (4)
Milam Prn
J. O. Stager
Proof of Occupancy
Filed Jan 13/1898.

Baker
Covier
V. J. Smith
File OK,

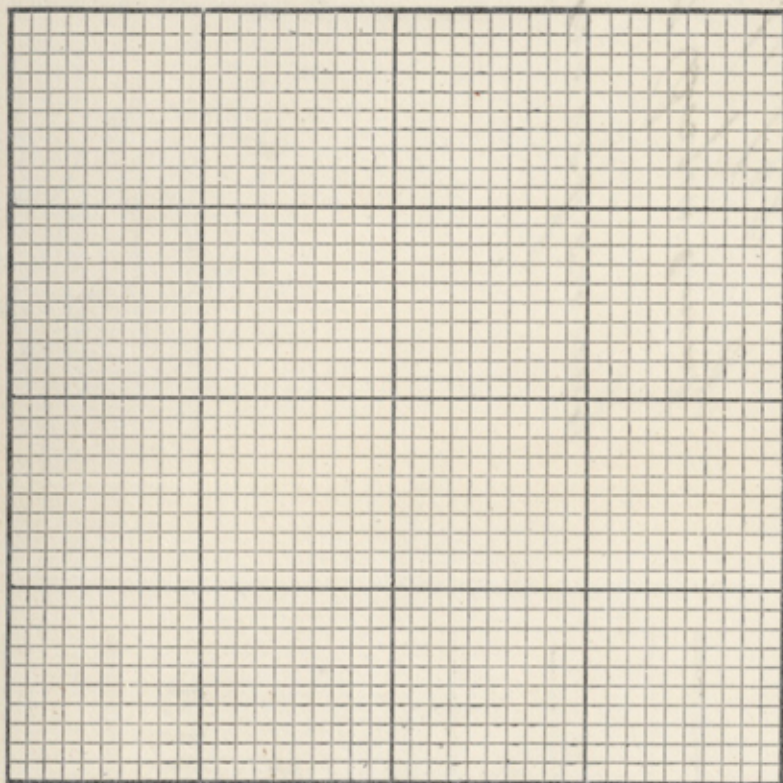

THE STATE OF TEXAS, } Survey
County of Bosque } No. 11748

FIELD NOTES of a Survey of Acres of Land made for

J. O. Hagen
it being a portion of the
land to which he
entitled by virtue of
his Affidavit of Occu-
pancy

Scale Varas per Inch. Variation

Said Survey is No. in Bosque County, Texas, situated on the
waters of Bee Creek, a tributary of Meridian Creek River,
about 3 1/2 miles S 60 W of Meridian

BEGINNING at the N.E. corner of J. S. Brown Survey

Thence N60E 1391 varas to a corner in the West
line of Survey No. 3 Morris + Comminge.

Thence S 30 E 475 varas to the S.E. corner.

" S 60 W passing the N.E. corner of the S. L. Brough
Survey at 247 varas — 1391 varas to the S.W. corner.

Thence N30W 475 varas to the place of beginning.

Sherman Aars } Chain carriers
John Busmold }

Surveyed May 18, 1898

I, Phillis Turner County Surveyor of Bosque County Texas
do hereby certify that the foregoing survey is made according to
law, and that the limits, boundaries and corners, with
the marks, natural and artificial, are truly described in
the foregoing plat and field notes.

May 18, 1898

Phillis Turner
County Surveyor Bosque Co. Tex.

I, Phillis Turner County Surveyor of Bosque County Texas, do hereby
certify that I have examined the foregoing plat and field notes, and
find them correct; and that they are recorded in my office in
Book C page 232

May 26, 1898

Phillis Turner
County Surveyor of Bosque Co. Tex.

File 5716
Milam Pre.
J. O. Hagen
Cor. F / notes
Filed May 28/98
J. H. Rowlee
File C

Correct on map
of Bosque County
6/1/98
3/30/1900
C. M. Hill

Patented 4/12/1900
Yancy

May 31/98 for 117 acres
84 x 8

E 541*

No.

FIELD NOTES
OF A
SURVEY

MADE FOR

J. O. Hagen

Phillis Turner Surveyor,

Bosque County, Texas.

By Deputy.
County Surveyor County, Texas.
Filed for Record the day of 189....., at o'clock M., and duly Recorded
the day of 189..... Book Page
SURVEYOR

I, County Surveyor of County, Texas,
do hereby certify that the foregoing described Survey was actually made by me on the ground, according to law, on the
date and with the Chain Carriers aforesaid, duly qualified, and that all the Corners, Lines, Boundaries and Marks of the
same, whether natural or artificial, are truly and correctly described and set forth in the foregoing Plat and field Notes.

Surveyed 189.....
Bearing marked
Chain Carriers.

..... to the place of beginning.

M P. 5716

Sketch

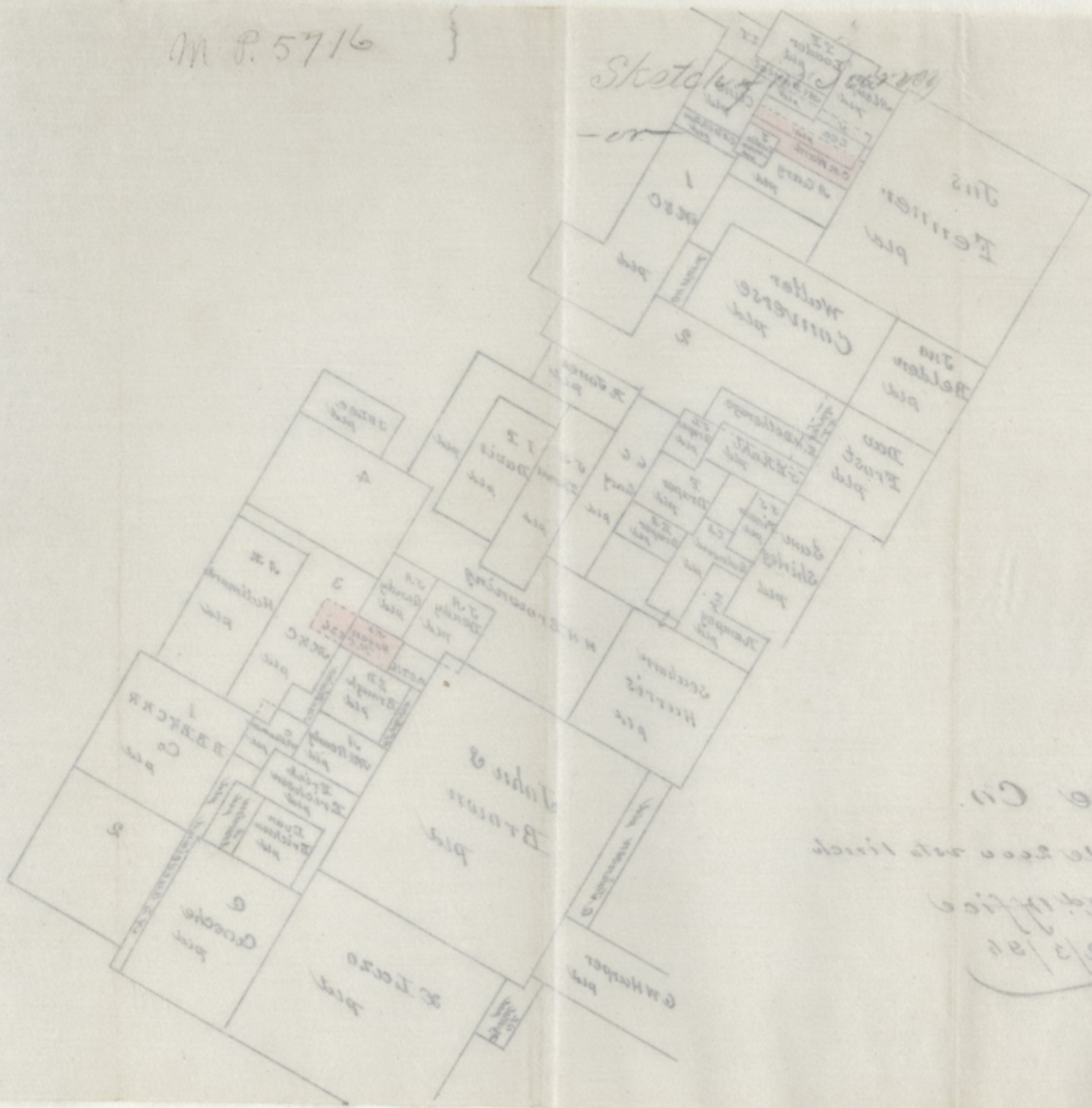

Bingham Co.
 See also the book
 Gen. L. Office
 2/3/22