

Bosque Co,
11/12/95

le 5615

Ab-1220-

Milam

PRE-EMPTION.

261. 1220-19

L. H. Heflin

72 Acres

at 69 T. 79. R. 5.

Correct on map of
Bosque County Nov
14th. 1900. C. Hill
Cor. for pat. to orig-
Robison

Patent to Original 12/12/1900

John Ferrell
att. cen

Patented Dec 17. 1900.

No 261. Vol 31. Yancy

Map added on Reg. and map.

Abstr. Vol. 19 1-4-01

gl. 28528

Nov 2
E. G. N. B. / 95

CONTENTS

- No. 1. Affidavit. 10
- No. 2. Field Notes. 29
- No. 3. Sketch 9.5 S.
- No. 4. Proof of occupancy 12/11/1900
L. H. Heflin

\$500 Sept 12/12/1900
by J. L. Scott
Meridian - Texas

Tom L. Gunn
Meridian

THE STATE OF TEXAS, }

County of Bosque

To the County Surveyor

of Bosque County

By virtue of the accompanying affidavit, made in accordance with Arts. 3939 and 3940, Revised Statutes, and under the provisions of "An Act for the relief of actual occupants of the public lands," approved April 24, 1879, I, L. H.

Heflin hereby apply for a survey of the following premises, about

80 acres, to wit:

Lying West of the M.C. No 2 & East of the S. First Surveys, and South of Walter Converse, Survey.

Walter Converse

822

322

M.C. No 2.

J. E. Rabe

and I further state that I claim the same for myself in good faith, under the laws granting homestead donations; that I am without any homestead of my own, and that I have actually settled upon the land which I claim, and that I believe the same to be vacant and unappropriated public domain. I further state that I am * Head of family

[Signed] L. H. Heflin Applicant.

THE STATE OF TEXAS, }

County of Bosque
L. H. Heflin

Before the undersigned authority personally appeared applicant, who, being by me duly sworn, according to

law, deposes and says that the above and foregoing statement is true and correct.

[Signed] L. H. Heflin Applicant.

Sworn to and subscribed before me, this 25th day of October A. D. 1890

W. Tidwell Co. Clerk
Bosque Co. Texas

* Here state "the head of a family"—or, if single, "eighteen years of age."

THE STATE OF TEXAS,

County of

Bosque

APPLICATION AND AFFIDAVIT
FOR
HOMESTEAD

OF

L. H. Heflin

Filed

25 Oct. A. D. 189*5*

and recorded in Book

1 page *41*

Tom L. Gur

Bosque

Surveyor.

Bosque County, Texas.

*File 5625 ✓
Milam Prescription
L. H. Heflin
Application
Filed Oct 26/1895*

Babus

Comis

DUTY OF THE SURVEYOR.

ARTICLE 3940. Said application shall be filed with the said Surveyor, and recorded by him in a well bound book, kept for recording pre-emption and homestead applications; and the said Surveyor shall give a receipt therefor, if desired.
ARTICLE 3941. It shall be the duty of the Surveyor of the proper district or county to survey the land described in the application aforesaid, as soon as practicable and within twelve months after the date of said application, and the field notes thereof shall be certified to, recorded and mapped, as required by law in other cases, the applicant paying all legal surveyor's fees.

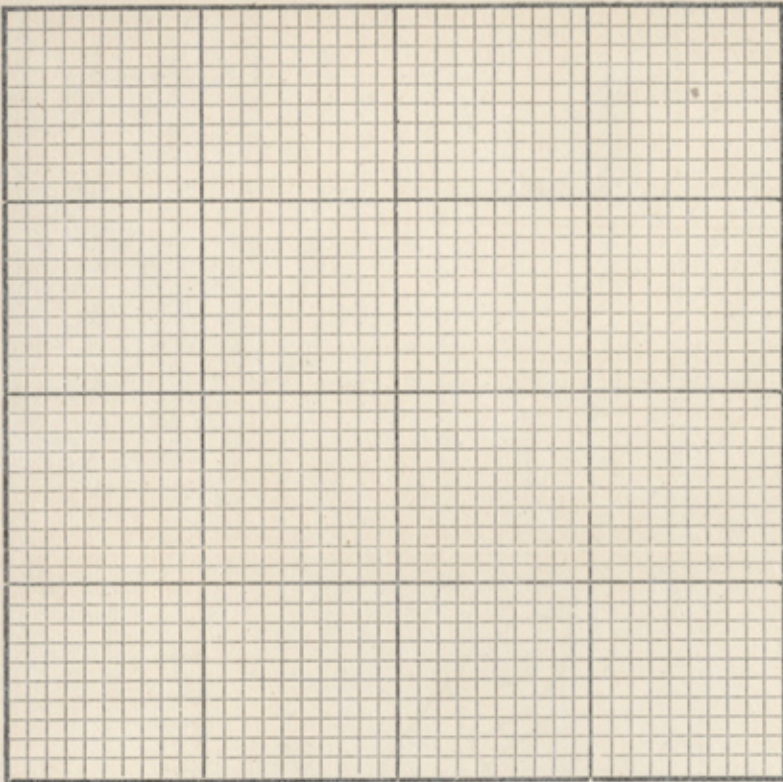

THE STATE OF TEXAS, } Survey
County of Basque } No.

FIELD NOTES of a Survey of 72

Acres of Land made for
L. H. Keplin
it being a
portion of
the land to
which he is
entitled by vir-
tua of his
affidavit
Occupancy

Scale Varas per Inch. Variation 9.20

Said Survey is No. in Basque County, Texas, situated on the
waters of Spring Creek a tributary of Basque River,
about 7 miles W of Meridian

BEGINNING at the S.W. cor. of the Walter
Converse Survey

thence S 30° E 1260 varas
to the N.W. cor. of the J.W. C.
Rohle pre-survey.
thence N 61° E 322 varas
to the S.W. cor. of MTC No 2.
thence N 30° W 1260
varas to the N.W. cor. of MTC No 2.
thence S 60° W 322 varas

File 5675 2
Milam Co
L. H. Heflin
Field Notes
Filed Oct 26/1895
Baker
Comr

Cancel on map of Bosque
County 11/14/1900
L. A. Hill

Patented Dec 17, 1900
Yancy

Nov 21
894 B/95

E 541

No.

FIELD NOTES

OF A

SURVEY

MADE FOR

L. H.
Heflin.

FILING FEE PAID.
OCT 26 1895
JNO. P. HARRIS, RECEIVER,
GENERAL LAND OFFICE.

Tom L. Hill
Surveyor,
Bosque County, Texas.

8-03-10

Bearings marked

Surveyed

Oct 24 1895

E. J. Thompson

Chain Carriers

to the place of beginning.

I, Samuel Green, County Surveyor of Bosque County, Texas, do hereby certify that the foregoing described Survey was actually made by me on the ground, according to law, on the date and with the Chain Carriers aforesaid, duly qualified, and that all the Corners, Lines, Boundaries and Marks of the same, whether natural or artificial, are truly and correctly described and set forth in the foregoing Plat and field Notes.

By

Deputy.

County Surveyor

Samuel Green County, Texas.

Filed for Record the 22 day of Oct, 1895, at 11 o'clock A. M., and duly Recorded

the 25 day of Oct, 1895 Book 508 Page 91

SURVEYOR

I, Tom L. Greer, County Surveyor
of Basque County, Texas do hereby
certify that this is a true and
correct sketch of M & C nos 1 & 2
as they exist on the ground
by actual survey by me; and
that the surrounding surveys
exist as here shown,
Scale 400 rods = 1 inch.

Walter Course 2748
Tom Greer
County Surveyor
of Basque Co. Tex. 352

Law. Buddin

David Frost

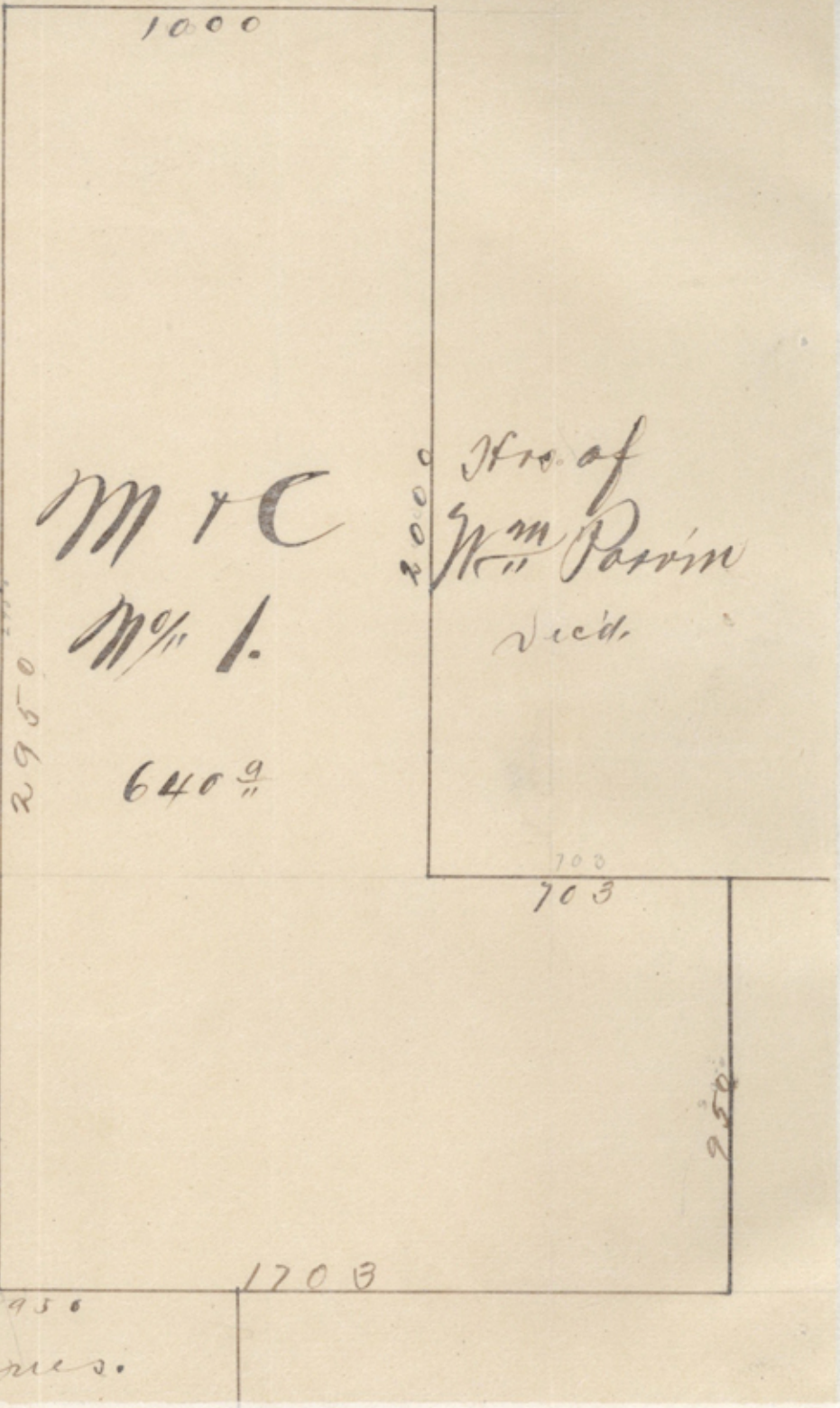

M & C
No. 1.

640 ⁹/₁₆

M. & C. No. 2.

640 ¹/₂

Fro. of
Wm Parvin
Sec'd.

John E. Rahl.

J. L. Harper

698
G. Gary
G. Gary
G. Gary

R. Jones.

File 5625 ✓³

Milam Pru

L. H. Keplin

Sketch

Filed Oct. 26/1895

Baker

Cover

PROOF OF SETTLEMENT UNDER HOMESTEAD ACT.

THE STATE OF TEXAS, }
County of Posque

Notary Public

BEFORE ME, the undersigned, ~~County Clerk~~ in and for the County aforesaid, this day came and personally appeared L. H. Hefflin, a resident citizen of said county, who being by me duly sworn, declares that he is a *bono fide* settler upon 72 acres of vacant public land, situated in said county, and surveyed for L. H. Hefflin on the 25th day of October 1895, by Sam L. Brewer a surveyor of said county; that he has occupied and improved the same as a Homestead for a period of three consecutive years, beginning on the 25th day of October 1895, that he is 36 years old ^{married} and that he makes this affidavit for the purpose of obtaining a title the same for a Homestead, under "An act for the Benefit of Actual Occupants of the Public Lands," approved May 26th, 1873, and Acts prior thereto; and that he has not a Homestead other than the above.

And also at the same time came and personally appeared W. F. Walling and J. J. Walling, two credible resident citizens of said county, to me well known, who being sworn, dispose and say that L. H. Hefflin the person first above named in this affidavit, has actually settled upon and cultivated as a Homestead the land surveyed for him on the 25th day of October 1895, by the surveyor aforesaid, for the period of three years, and they nor either of them have any interest in the said land.

L. H. Hefflin
W. F. Walling
J. J. Walling

Sworn to and subscribed before me, and I hereby certify that W. F. Walling and J. J. Walling are credible and trustworthy citizens of said county.

IN TESTIMONY WHEREOF, I have hereunto set my hand and affixed the seal of said county, at office, this 10th day of December 181900

J. K. Scott
~~Clerk of County Court~~

*Notary Public in and for
Posque County Texas*

File 5625 (4)
Milam
Preemption
L. N. Hefline
Proof of occupancy
Filed Dec 11 1900
J. Clausland
J/cen

PROOF
OF SETTLEMENT OF LAND

Settler. *L. N. Hefline*

BOOK OF SETTLEMENT CASES HOMERFIELD TOL

THE STATE OF TEXAS