

Bosque Co.

5504

11/2/93

Milam

PRE-EMPTION

Mrs. Mattie Kimbrough

^{59 1/2}
70 Acres

May 26, 1873.

CONTENTS

No. 1.	Abstract	9/27/93	
No. 1.	Field Notes	Moore	
No. 2	Affidavit	10/31/18	9 th Rowen
No. 4.			

old, etc. vol. 42

77382
9/6 for 59 1/2
B. Vol. 17 - 59 1/2 A
11/2/93

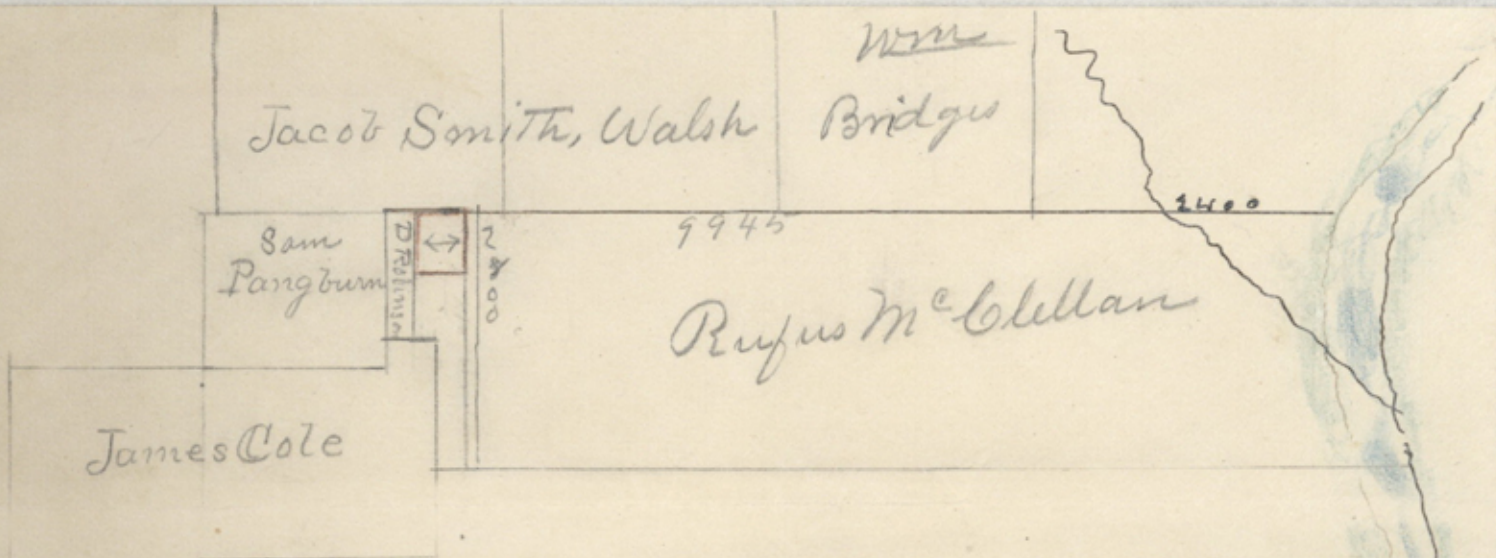

I ran the N.B. line of McClellan surveyed
 chained from Creek to NW cor 7545 rods
 and found a discrepancy of 560 rods
 between NW cor of said R. McClellan
 and Daniel Robinson's NE cor

I certify that the above sketch is
 made from work on ground

James N. Wilkes

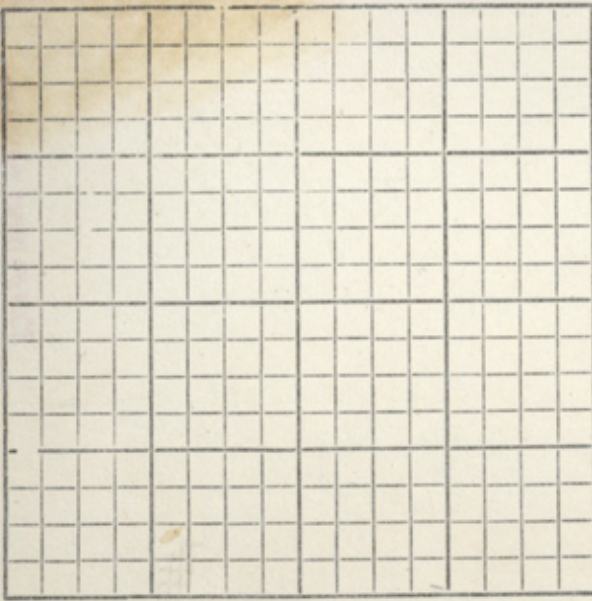

The State of Texas, } SURVEY

Bozque County. } No. _____

FIELD NOTES of a Survey of 70 acres

of Lands made for Mrs Mattie Kimbrough By virtue of her affidavit of occupancy issued by W.A. Morgan a Notary Public in and for Bozque County, Tx on 14th Sept 1893

Scale _____ Varas per inch.

Said Survey is No. _____, in Bozque County, Texas, situated on the waters of

on the divide a tributary of Between ~~Bozque~~ River, about ~~Children Creek~~ miles
10 miles S.E. of Meridian Beginning at NW cor of Rufus Mc Clellan league sur. a mound for cor Thence S60W 560 ves to cor of Dan Robinson sur for NW cor by this Thence S30E 594 ves to cor Thence N60E 560 ves to cor in WB line of said Mc Clellan league Thence N30W 596 ves

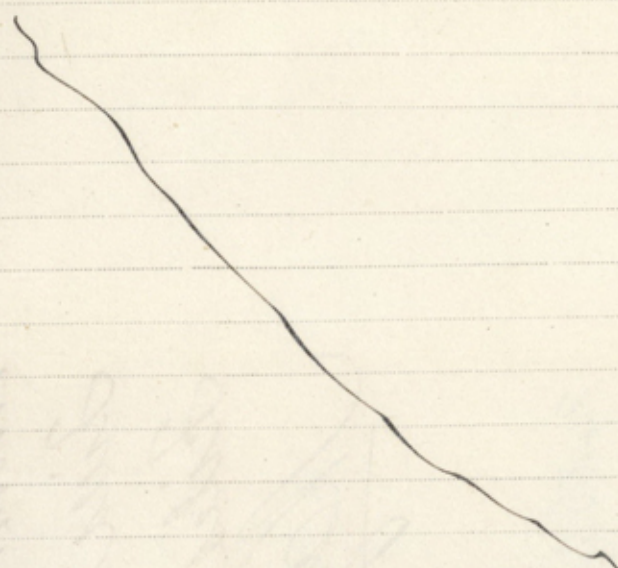

to the place of beginning.

Bearings marked _____

Surveyed Sep 23^d 1893 James Liverman Wm McTeal } Chain Carriers.

I, James W. Wells Surveyor of Bozque County, Texas, do hereby certify that the foregoing described Survey was actually made by me on the ground, according to law, on the date and with the Chain Carriers aforesaid, duly qualified, and that all the corners, lines, boundaries and marks of the same, whether natural or artificial, are truly and correctly described and set forth in the foregoing Plat and Field Notes.

By _____ Deputy Surveyor Bozque County, Texas.

Filed for Record the 25th day of Sept 1893 } James W. Wells Surveyor.
at 10 o'clock AM.

Recorded Book No 6 p 400

1271

Filing Fee Paid.
W. B. CROSS, Receiver,
GENERAL LAND OFFICE



The State of Texas,
County of Garland
Survey of Section 36
T. 10 N. R. 10 E. S. 36
Containing one half of the 1/4 Sec 36
of the 10th Township and 10th Range
of the 10th Principal Meridian
and containing one half of the 1/4 Sec 36
of the 10th Township and 10th Range
of the 10th Principal Meridian
Surveyed by James M. Kimbrough
in the year 1893

one half of the 1/4 Sec 36
of the 10th Township and 10th Range
of the 10th Principal Meridian
containing one half of the 1/4 Sec 36
of the 10th Township and 10th Range
of the 10th Principal Meridian
Surveyed by James M. Kimbrough
in the year 1893

File 5504

William P.

Mrs. M. Kimbrough

Field Notes

Filed Sept. 27, 93.

McGrew

Chick

Nothing within to
show that the S13
line of the ^{1/4} McCall
has been given its
distance from the
River West to SW
Cor - 5 1/2 / 94
Hue

1/4 for 59 1/10 Acres.
10
2 1/2 1/10
78

James M. Kimbrough
Receiver
Garland County, Texas
Sept 27 1893

The State of Texas,

County of Bosque

To the Bosque County Surveyor
of Bosque County

By virtue of the accompanying affidavit made in accordance with
Art. 3939 and 3940, Revised Statutes, and under the provisions of
"An Act for the relief of actual occupants of the public lands, approved
April 24th, 1879," I, Mrs Mattie Kimbrough
of Bosque Co. Texas hereby apply for a survey
of the following premises, Seventy
_____ acres, to wit:

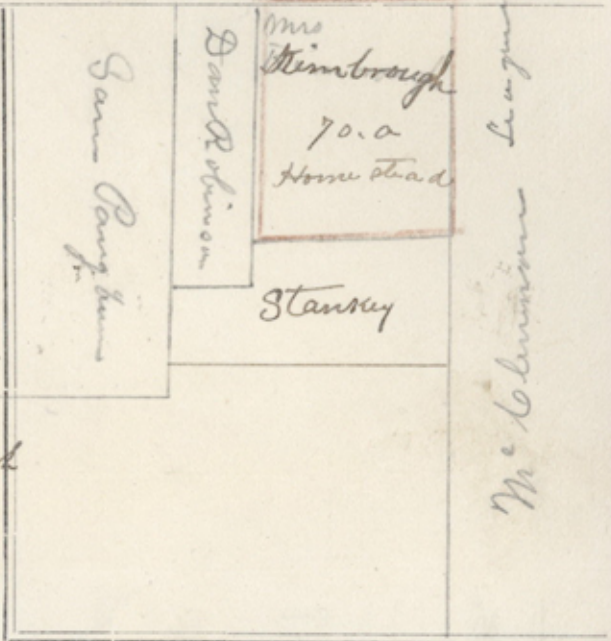

Situated in Bosque County Texas
on the divide between Childers Creek
and Brazos river about 10 miles S E
of Meridian Beginning at NW cor of
McClellan League & Labor sur for NE
cor of this, Thence S 60 W 560 ms to NE
cor of Dan Robinson sur for NW
cor of this Thence S 30 E 596 ms to
pile of rocks in E B line of said Dan
Robinson sur for SW cor of this
Thence N 60 E 560 ms to cor in WB
line of said McClellan League sur
Thence N 30 W 596 ms to place
of beginning

and I further state that I claim the same for myself, in good faith, under the laws granting Homestead donations; that I am
without any homestead of my own, and that I have actually settled upon the land which I claim, * as the head
of a family and that I believe the same to be vacant and unappropriated public domain

Signed, Mattie Kimbrough Applicant.

THE STATE OF TEXAS,
COUNTY OF Bosque } BEFORE THE UNDERSIGNED AUTHORITY, personally
appeared Mrs Mattie Kimbrough Applicant, who being by me duly sworn
according to law, deposes and says that the above and foregoing statement is true and correct.

Signed, Mattie Kimbrough Applicant.

Sworn to and subscribed before me this 26th day of Oct A. D. 1893.

IN TESTIMONY WHEREOF, I hereunto affix my official seal and signature.

J. A. Gillette, Notary Public
Bosque County Texas

* Here state if "the head of a family"—if single that applicant is eighteen years of age.

DUTY OF THE SURVEYOR.

ARTICLE 3940. Said application shall be filed with the said Surveyor, and recorded by him in a well-bound book kept for recording pre-emption and homestead applications; and the said Surveyor shall give a receipt therefor, if desired.
ART. 3941. It shall be the duty of the Surveyor of the proper District or County, to convey the land described in the application aforesaid, as soon as practicable, and within twelve months after the date of said application, and the field notes thereof shall be certified to, recorded and mapped, as required by law in other cases, the applicant paying all legal Surveyor's fees.

2. File 5504

Milam Co.

Mrs M. Kimbrough

Affidavit

Filed Oct 3/1 896

M. J. [Signature]

Chief Clerk

THE STATE OF TEXAS,

County of *Boegan*

APPLICATION AND AFFIDAVIT

FOR HOMESTEAD,

—OF—

Mrs Mattie Kimbrough

Filed the *28* day of *October*

A. D. 189*6*, and recorded in Book No 1

Page *5* of the *Surveyor's*

Records of *Boegan Co. Tex*

M. J. Kimbrough

Surveyor