

Basque Co.

8/14/93

File 5500

Milam

PRE-EMPTION.

P. Falkner

56 Acres

May 26, 1873.

Mill P 4892

Charles Co.  
Basque Co.

Cancelled for abuse  
non-compliance

Mgl. 2/7 2/90

B. Vol. 17 a 52124

9C  $\frac{8}{14}$  93

CONTENTS

Surveyors

cut.

Field notes 8/10/93

copy

Appli. 8-17-93-Ro

copy



COUNTY OF BOSQUE.

COUNTY OFFICIALS.	
W. D. THOMPSON, JUDGE.	WYATT MCFADDEN, TAX ASSESSOR.
H. C. COOKE, CLERK.	W. S. POWELL, TREASURER.
F. P. SMITH, DISTRICT CLERK.	ROBERT DONNELL, SHERIFF.
JOHN DYER, TAX COLLECTOR.	H. S. DILLARD, ATTORNEY.
COMMISSIONERS.	
R. B. HARRIS.	W. G. FEAGIN.
O. V. OGDEN.	L. H. SCRUTCHFIELD.

MERIDIAN, Texas, 189

Report of Surveyor making Preemption  
Survey for <sup>(Benjamin)</sup> Benf. Falkner in the Mountains  
9 M. S. of Meridian.

I began at S.E. Cor. Evan R Spencer Preemption  
a well defined Cor. & ran N 60° E across the  
S. S. Crabb rather more than distance called for  
to a pile of rock for S.W. Cor. Marion Taylor  
Preemption. This distance added to South W. S.,  
E. R. Spencer made 17<sup>m</sup> more than the Call for  
this line in G. C. & S. H. R. of Survey No. 1.

Thence ran S 30° E - passing N.W. Cor. J. L. Myers  
& S.W. Cor. same and at 50<sup>m</sup> farther South 30° E  
was at a point 60<sup>m</sup> N 60° E from N.E. Cor.

J. R. H. Spencer Preemption - a well defined Corner -  
Found N. line of H. C. Howard 150<sup>m</sup> S 30° E - of  
N.E. Cor. said Spencer. Line marked & fenced

Located Morris & Cum. Survey & found its West  
line distant 140<sup>m</sup> from E. line H. C. Howard

H. S. Dillard  
C. Surveyor P. C.

Novem. 2<sup>nd</sup> 1892.

File 5500!

Milam Ore

B. Falkner

Surveyors Cert.

Filed Aug. 9, 93.

W. L. McLaughlin

Comm.

G.C. & S. Co  
Ply No-

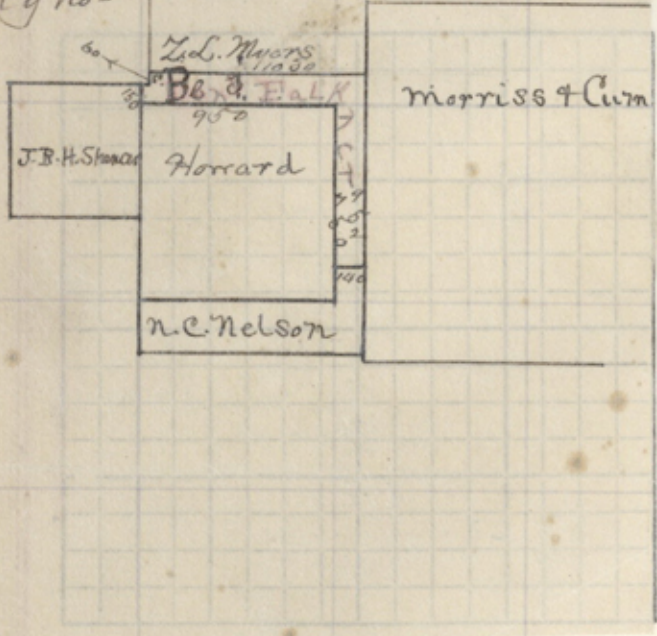

The State of Texas, } SURVEY  
 Bosque County, } No. \_\_\_\_\_  
 FIELD NOTES of a Survey of *Fifty Six Acres*  
 of Lands, made for  
*Benjamin (Benj.) Walker* by virtue  
 of his aff. of occupancy made before  
 H.C. Cook Co. Clk. of Bosque Co. & dated  
 Oct. 29<sup>th</sup> 1892, under an Act approved  
 May 26<sup>th</sup> 1873, for the benefit of actual  
 settlers upon the public lands

Scale \_\_\_\_\_ Varas per inch.

Said Survey is situated in *Bosque* County, Texas, situated on the waters of  
*Spring Creek* a tributary of *Meridian Cr.* about *9* miles *S 60° W*  
 of *Meridian* Beginning at *S.W. Cor. Z.L. Myers*

*Preemption Survey from wh. a Live C. mtd 7 Years*  
*N 16° E - 25<sup>00</sup> Thence S 30° E - 52<sup>00</sup> to a pile of rock*  
*for Cor. of this which is an intermediate S.E. Cor. of*  
*the G.C. & S. Co. Survey No. 1*  
*Thence S 60° W - 60<sup>00</sup> to N.E. Cor. J.R.H. Spencer Grant.*  
*Thence S 30° E - 150<sup>00</sup> to N.W. Cor. H.C. Howard Preemption*  
*Thence N 60° E - 950<sup>00</sup> to N.E. Cor. said Howard*  
*Thence S 30° E - 750<sup>00</sup> to N.W. Cor. N.C. Nelson Pre.*  
*Thence N 60° E - 140<sup>00</sup> to Cor. in west line Morris & Curran*  
*Survey No. 5.*  
*Thence N 30° W - 952<sup>00</sup> to intermediate S.E. Cor. Z.L. Myers*  
*Preemption.*  
*Thence S 60° W - with S. line said Myers 1030<sup>00</sup> to*

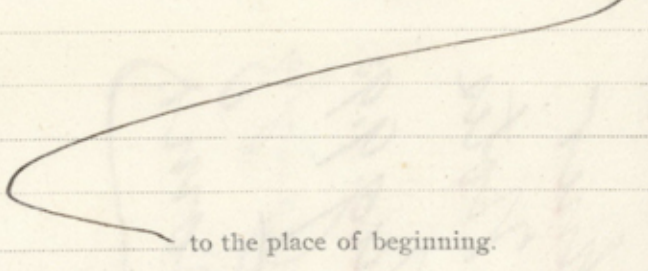

to the place of beginning.

Bearings marked

Surveyed *Oct Nov. 2<sup>nd</sup>* 1892

*Searcy*  
*Dick Day* } Chain Carriers.

I, *A.M. Dillard* County \_\_\_\_\_ Surveyor  
 of *Bosque* County, Texas, do hereby certify that the foregoing described Survey was actually  
 made by me on the ground, according to law, on the date and with the Chain Carriers aforesaid, duly qualified, and  
 that all the corners, lines, boundaries and marks of the same, whether natural or artificial, are truly and correctly  
 described and set forth in the foregoing Plat and Field Notes.

By \_\_\_\_\_ Deputy *A.M. Dillard* Co. Surveyor *Bosque* County, Texas.

Filed for Record in Vol. No. *6* } *A.M. Dillard*  
 at \_\_\_\_\_ page *388* M. } Surveyor.

File 55002

Milam Pres.

B. Falkner

Field Notes

Filed Aug. 9, 93

W. L. McLaughlin

Comr.

8  
14  
93

THE STATE OF TEXAS, }

COUNTY OF BOSQUE.

BEFORE ME,

*H C Cooke*

Clerk of the

*County*

Court of Bosque County, this day personally appeared

*B Falkner*

, to me known, who after being by

me duly sworn, upon his oath deposes and says: That he is now a bona fide settler upon

*100* acres of Land, that he believes to be of the public

vacant lands of the State of Texas; that he is improving said land for a homestead, and has no

other; and further that he is a *married* man and

makes this affidavit for the purpose of obtaining a home. Said land is situated in Bosque

County, about *11* miles *S 60 W* from Meridian, on the waters of *Carrizo Branch*

Creek, beginning *at S. W. cor. of J. L. Croft Sec*

*B Falkner*

and more particularly described by the accompanying field notes.

Given under my hand and the seal of the *County* Court

of Bosque County, at office, in the Town of Meridian, this

*29<sup>th</sup>* day of *Oct.* A. D. 189*2*

*H C Cooke*

Clerk *County* Court, Bosque Co., Texas.

By \_\_\_\_\_ Deputy.

This Application  
does not appear to  
be recorded in  
Surveyors office  
H. J. Galt

B. J. Galt  
p. 105 - vol 2  
No. \_\_\_\_\_

**AFFIDAVIT FOR PRE-EMPTION.**

ISSUED

the \_\_\_\_\_ day of \_\_\_\_\_ 189

C. \_\_\_\_\_ C. B. CO.

By \_\_\_\_\_ Deputy.

Mib. P. 5500

When recorded  
return to Land  
Office

Dep. - Es. Am. B. to 3rd

I certify that the affidavit of B. J. Galt  
as herein shown is filed in the  
Records of Affidavits - Pre-emption per  
Book 1, Page 105. - This was  
16th day of August 1893. J. H. Wright -

File 5500-3

Wilam Pres.

B. F. atner

Application

Filed Aug. 17-93

W. L. McLaughly

Commissioner

Oct 29/94

5-6-8

4-6-11

2-6-91