

Besque County 9/91

File 5-385
abt 1183

MILAM PRE-EMPTION.

Agnete Ellsing

29 7/10 Acres

Act May 26th 1873

Correct on map of
Besque County 3/17/1900
E 74948th Cat Hill

no application nor
of occupancy -
Robison 3/27/1900

Abst-15

single woman not entitled to
land - see city specimen
dated 9/14/1900 - Robison 11/7/1900
Mgl. 2 3 8 3.

Oct. abst. vol. 45 9/15/1902

CONTENTS.

- No. 1. Affidavit. See Report
- No. 2. Field Notes. ³ Sept. 11th 1891
- No. 3. Cert Copy of app } 4/14/1900
- No. 4. Proof of occupancy } Eves & Co
- 115 Proof of occupancy 11/13/00

Pat. fee should be
returned as pat. cancelled
issue - Robison 11/17/1900
\$500 paid 4/5/1900
by J. J. Barnes
Meridian - Texas

THE STATE OF TEXAS.

W.B. THOMPSON, Co. Judge.
H.C. COOKE, Co. Clerk.
F.F. SMITH, Dist. Clerk.
JOHN DYER, Tax Collector.
WYATT M'FADDEN, Tax Assessor.
W.S. POWELL, Co. Treasurer.
ROBT. DONNELL, Sheriff.
H.S. DILLARD, Co. Attorney.

CO. COMMISSIONERS:
R.B. HARRIS,
C.V. OGDEN,
W.G. FEAGIN,
L.H. SCRUTCHFIELD.



Bosque Co.

Meridian, Tex.

189

Report of Surveyor showing work to establish the
Agate Mining Survey of 29th U. Survey in Bosque Co.
Found the N.W. Cor. of Person's preemption witness tree called
for standing ran N 60° E course & distance called for on Per-
son's N. line. Found both witness trees called for at N.E.
Cor. but one of them not in position. Ran Person's E. line
& found his S.E. Cor. & witness tree claimed by him & called
for. Found S.W. Cor. of Person's preemption which is N.W.
Cor. Wm Winkler - both original witness trees called for in
Winkler standing & in right position. From this corner
ran N 60° E towards N.E. Cor. of said Winkler and at
64⁰⁰ over the distance called for found pile of rock
& both witness trees called for still standing - ran
back S 60° W - & at 457⁰⁰ found Nagler's S.W. Cor. as called
for & at 240⁰⁰ in same course Ilang's S.W. Cor.
and then found the Ilang W. line & the Person's E. line
63⁰⁰ apart. I also found the S.E. Cor. of the H.C. Wyatt
with the witness tree called for still standing & found this line
to be 115⁰⁰ N. of the Person's N. line. H.S. Dillard
Co. Surv. Bosque Co.

File 5385
Milam, Preemptⁿ
Agneta Delsing
Surveyors Report

Filed Sept. 11th 1891

By Braullette
Clerk

[Faint, illegible handwritten text, likely bleed-through from the reverse side of the page.]

PLATE 10 SURVEYORS BILL

PLATE 10 SURVEYORS BILL

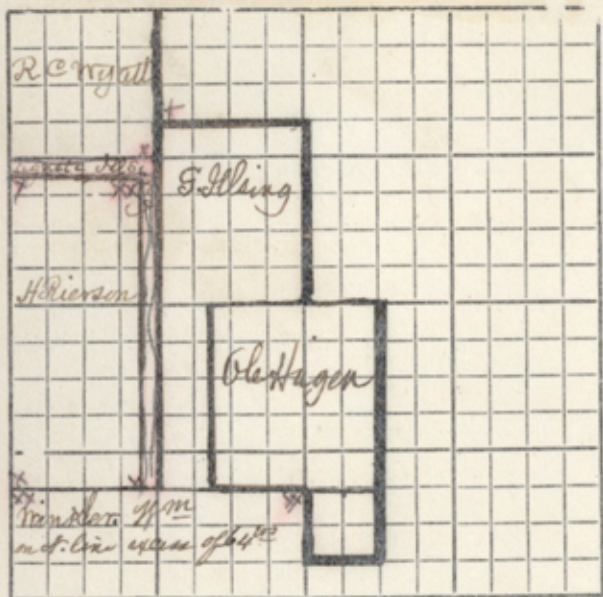

The State of Texas, } SURVEY

Bosque County. } No. _____

FIELD NOTES of a Survey of a survey of
 29 7/10 Acres of Lands, made for
 Agnate Illing out of the public
 domain by virtue of her affidavit
 of occupancy made before J. C. Cook
 Dist. Co. Clk. of Bosque Co. dated
 July 2nd 1891 - said survey on Turkey
 Cr. a trib. of Neils Cr. 13 M. S.W. of Meridian

Said Survey is No. _____, in Bosque County, Texas, situated on the waters of

Turkey Crk a tributary of Neils Cr. River, about 7 1/2 miles S.W. of

Meridian Beginning at N.W. Corner of the Hans

Pierson Preemption Survey from N.W. a Live C. mk. R

brs. N 26° E - 30⁰⁰ thence S 60° E - 672⁰⁰ to the S.E. Cor:

said Pierson Survey from N.W. a Post O. mk. W - brs. N 74° W

15⁰⁰ & another mk. R - brs. N 74° E - 31⁰⁰ thence S 30° E -

1344⁰⁰ to S.E. Cor: said Pierson from N.W. a Small Live C.

brs. S 9° E - 116⁰⁰ thence ^{East} with the North line of the

Wm Winkler Survey 63⁰⁰ to Gilbert Illings S.W. Cor.

from N.W. same Live C to N 23 1/2° W - 90⁰⁰ thence N 30° W

1762⁰⁰ to Gilbert Illings N.W. Cor. 1459⁰⁰ to R.C.

Wyatt S.E. Cor. from N.W. a Post O. bears S 60° W - 200⁰⁰

thence S 60° W with S. line said Wyatt Survey 735⁰⁰

to N.W. Cor. this, in open Prairie thence S 30° E - 115⁰⁰

to begin and containing 29 7/10

(Note - At angles in sketch above marks these x x indicate Natural trees standing at date of survey N.M.D. Adams.)

to the place of beginning.

Bearings marked _____

Surveyed July 20th 1891

L. Fuse
H. Pierson

} Chain Carriers.

I, W. M. Dillard

County

Surveyor

of Bosque County, Texas, do hereby certify that the foregoing described Survey was actually made by me on the ground, according to law, on the date and with the Chain Carriers aforesaid, duly qualified, and that all the corners, lines, boundaries and marks of the same, whether natural or artificial, are truly and correctly described and set forth in the foregoing Plat and Field Notes.

Recorded in vol. No. 6 - p. 373. Surveyor
Records of Bosque Co. Deputy

W. M. Dillard
Co. Surveyor Bosque County, Texas.

Filed for Record the 26 day of July 1891

W. M. Dillard
Co. Surveyor.

at _____ o'clock _____ M.

Recorded in No. 6 - p. 373

4 File 5385-

Milam Prumptn

Agnete Illsing

Flds Notes 29 1/2 Acres

Filed Sept. 11th 1891

M. Braullette
Chief Clerk

Correction map of
Bosque County

3/17/1900

W. McHill

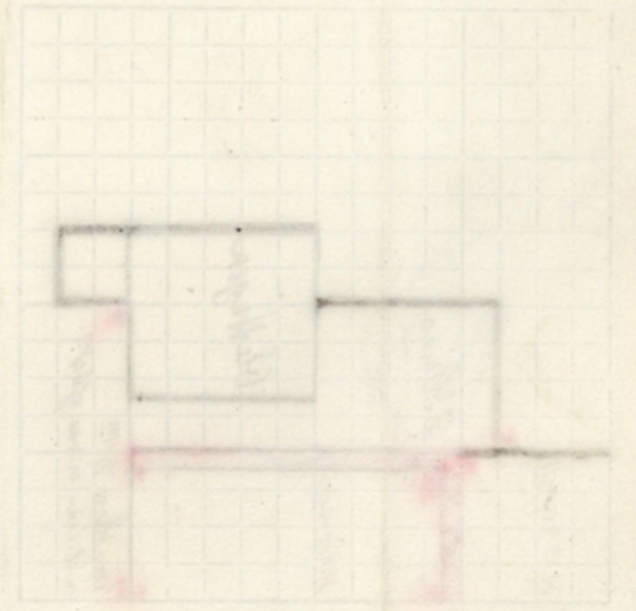

29 1/2
1891

Agnete Illsing
Bosque Co.
Near file

[Faint, mostly illegible handwritten text, likely bleed-through from the reverse side of the page.]

Affidavit For Pre-emption.

The State of Texas }
County of Bosque } Before me H. C. Cooke Clerk
of the County Court of Bosque County, this day personally
appeared Miss Agnete Illsing to me known, who
after being by me duly sworn, upon his oath deposes
and says: that she is now a bona fide settler
upon 30 acres of Land, that she believes it to
be of the public vacant lands of the State of
Texas; that he is improving said land for
a homestead, and has no other; and further
that she is a single woman and makes this Affi-
davit for the purpose of obtaining a home.

Said Land is situated in Bosque County, about
14 miles S. W. from Meridian, on the waters of
Turkey Creek: beginning at N. W. Cor. Hans Rierson
preemption Thence N 30° W 1/2 - ors. to S. W. Cor. A G Hyatt
& thence to S Illsing best line & back to beginning -
and more particularly described by the accompanying
field notes.

Given under my hand and the seal of the County Court
of Bosque County, at office, in the town of Meridian, this 2nd
day of July A. D. 1891

H. C. Cooke

Clerk Co Court, Bosque County, Texas

By J. Dransky Deputy.

The State of Texas }
County of Bosque } This is to certify that the above is a true and
correct copy of the "Affidavit for pre-emption made by Miss
Agnete Illsing" and recorded in this office in Book No. 1 Page 100
Witness my hand (as I have no seal) this
the second day of April A. D. 1891

C. H. Turner

Co. Surveyor of Bosque Co. Tex.

File 5385 ³

Miriam Pro-Catharin

Agnate, Illinois
Ent. Copy of application

Filed 4/4/1900

H. Evans

Filed

PROOF OF SETTLEMENT UNDER HOMESTEAD ACT.

THE STATE OF TEXAS,)

County of Posque

BEFORE ME, the undersigned, County Clerk in and for the County aforesaid, this day came and personally appeared Miss Agnettaelsing, a resident citizen of said county, who being by me duly sworn, declares that she is a *bono fide* settler upon 29 3/4 acres of vacant public land, situated in said county, and surveyed for Agnettaelsing on the 25th day of July 1891, by H. M. Dillond a surveyor of said county; that she has occupied and improved the same as a Homestead for a period of three consecutive years, beginning on the 25th day of July 1891, that she is a single woman, and that she makes this affidavit for the purpose of obtaining a title the same for a Homestead, under "An act for the Benefit of Actual Occupants of the Public Lands," approved May 26th, 1873, and Acts prior thereto; and that she has not a Homestead other than the above.

And also at the same time came and personally appeared M. P. Jensen and A. M. Carlson, two credible resident citizens of said county, to me well known, who being sworn, dispose and say that Miss Agnettaelsing the person first above named in this affidavit, has actually settled upon and cultivated as a Homestead the land surveyed for ^{her} ~~him~~ on the 25th day of July 1891, by the surveyor aforesaid, for the period of three years, and they nor either of them have any interest in the said land.

Agnettaelsing
M. P. Jensen
A. M. Carlson

Sworn to and subscribed before me, and I hereby certify that M. P. Jensen and A. M. Carlson are credible and trustworthy citizens of said county.

IN TESTIMONY WHEREOF, I have hereunto set my hand and affixed the seal of said county, at office, this 2nd day of

April 1892
J. L. Minger
Clerk of County Court Posque Co.

**PROOF
OF SETTLEMENT OF LAND**

..... Settler.

File 5385- (4)
Melam P. Euphrin
Agnathe S. Usery
Proof of occupancy
Filed 4/4/1900
W. Evans
T. C. K.

PROOF OF SETTLEMENT UNDER HOMESTEAD ACT.

THE STATE OF TEXAS, }
County of Dosque }

BEFORE ME, the undersigned, County Clerk in and for the County aforesaid, this day came and personally appeared Mrs. Agnete Anderson ^{nee Miss Agnete Illsing}, a resident citizen of said county, who being by me duly sworn, declares that she is a *bono fide* settler upon 30 acres of vacant public land, situated in said county, and surveyed for Miss Agnete Illsing on the 26th day of July, 1891, by H. M. Dillord a surveyor of said county; that she has occupied and improved the same as a Homestead for a period of three consecutive years, beginning on the 2nd day of July, 1891, that she ~~was~~ ^{was} married to O. R. Anderson ^{April 11th 1900}, and that she makes this affidavit for the purpose of obtaining a title the same for a Homestead, under "An act for the Benefit of Actual Occupants of the Public Lands," approved May 26th, 1873, and Acts prior thereto; and that she has not a Homestead other than the above.

And also at the same time came and personally appeared A. N. Carlson and M. P. Jensen, two credible resident citizens of said county, to me well known, who being sworn, dispose and say that Mrs. Agnete Anderson ^{nee Miss Agnete Illsing} the person first above named in this affidavit, has actually settled upon and cultivated as a Homestead the land surveyed for her on the 26th day of July, 1891, by the surveyor aforesaid, for the period of three years, and they nor either of them have any interest in the said land.

Mrs. Agnete Anderson
formerly Miss Agnete Illsing

A. N. Carlson

M. P. Jensen

Sworn to and subscribed before me, and I hereby certify that A. N. Carlson

and M. P. Jensen are credible and trustworthy citizens of said county.

IN TESTIMONY WHEREOF, I have hereunto set my hand and affixed the seal of said county, at office, this 10th day of

November, 1891

J. L. Mingus

Clerk of County Court Dosque Co.

**PROOF
OF SETTLEMENT OF LAND**

~~Mr. Agnita Anderson~~
Settler. *Miss Agnita Manning*

File No 5385

File 5385 (5)
Mrs. Pn Euphon
Agnita Anderson
Proof of occupancy
Dated 11/13/00
W. Evans
File clerk

BEFORE ME the undersigned County Clerk in and for the County of
County of
THE STATE OF TEXAS
BOOK OF SETTLEMENTS UNDER HOLDINGS