

Bosque Co  
190

File 5321

Witam

**PRE-EMPTION.**

Grand William Str.  
abt. 1177.

116 x 154  
Acres

Act

Correct on map of Bosque  
County.

8/4/91 C. W. Tate

Patent to Carleton Mills  
- Extension on map  
8-29-91 Bramlette  
Chf. Clk

Patented Sept. 18/91

No. 17-24-24 Dawson

Mkd. Ptd. Reg. & map

Mgl.

copy of map  
Feb 22  
C. W. Tate 90

Map 14 x 10  
vol 8

CONTENTS.

No. 1. Affidavit.

No. 2. Field Notes.

No. 3. cert occupancy  
Oct 10/90

No. 4. Gaither  
3 Cor of notes  
3/26/91 Gaither

4. Protest  
5/30/91 Gaither

5. order of sale 8/27-91

6. Affidavit  
8/26/91 Gaither

7. Surveyor's report  
9/23/91 Gaither

Gift to  
J. C. Cooke  
Nov. 29/90

A. C. Course

Meridian  
Test



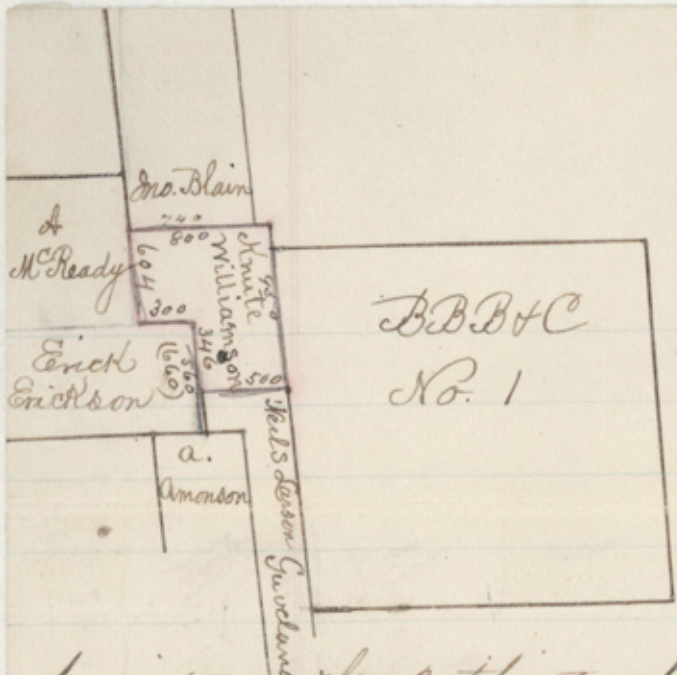

The State of Texas }  
 Co. of Bosque }  
 Field notes of a survey of 116+ acres  
 of land made for Knute Williamson -  
 it being the land to which he is entitled

by virtue of this Certificate of occupancy as a Homesteader under  
 Act 3939 Revised Statute of Texas.  
 Said Survey is situated in Bosque Co. on the waters of Bee  
 Creek about 4 m. S 35° W. of Meridian & beginning  
 at S.E. Cor. of a Survey made for Jno Blain on the West line of  
 the A McReady Survey. Thence N 60° E - with said Blain S.  
 line 800 vrs. to N.E. Cor. of this survey which is at a point  
 N 30° W. from the N.W. Cor. of the BBB+C Survey No. 1.  
 Thence S 30° E - passing the N.W. Cor. BBB+C No 1 - 950 vrs. to  
 N.E. Cor. of preemption survey in name N.L. Gaveland in  
 E. line BBB+C Survey No 1  
 Thence S 60° W - with said Gaveland 500 vrs. to Corner in  
 E. line Erick Erickson preemption Survey from which  
 a Cedar mark N. Cor. S 17° E - 60 vrs.  
 Thence N 30° W - 346 vrs. to N.E. Corner said Erickson  
 Thence S 60° W - 300 vrs. to Corner in N. line said Erickson  
 N. S.E. Corner A McReady preemption  
 Thence N 30° W - 604 vrs. to place of begin cont.  
 116+ acres -

Andrew Knutson } C.C.  
 Sorenning Larson }

Survey Sept. 27th 1890  
 I A.M. Dillard Special Deputy Surveyor for J.W. Darr's  
 Co. Surveyor of Bosque Co. do hereby certify that



the above and foregoing Survey was actually made on the ground according to law & that the limits, boundaries & corners with marks, natural & artificial, are truly described in the foregoing plot and field notes

A. M. Dillard

Special Deputy Surveyor for Co. Survey of Boone Co.

I James Weeks C. Surveyor of Boone Co. Texas, do hereby certify that I have examined the foregoing plot and field notes & find them correct and that said field notes are recorded in my Office in Book D page 263, Surveyors Records of Boone Co.

James Weeks  
C S B & T.

File 5321  
William Preemption  
Thos Williamson  
Nothing on any of notes  
showing any part of 186+ acres  
file on these file Oct 4<sup>th</sup> 1890

*James Weeks*

No application on file  
no way to determine when occurred  
see surveyor's book  
see 704 mill

See surveyor's statement  
in P-5292  
704 mill

FILING FEE PAID.  
S. H. HOLLINGSBERRY  
Receiver S. L. O.

Oct 22  
1890



## Proof of Settlement under Homestead Act.

The State of Texas,

County of Bosque

Before me, the undersigned County Clerk in and for the County aforesaid, this day came and personally appeared Carute Williamson

a resident citizen of said County, who being by me duly sworn, declares that he is a bona fide settler upon 116 acres of vacant public land, situated in said County, and surveyed for Carute Williamson <sup>or about</sup> on the 1<sup>st</sup> day of August 1887 by J. H. Weeks a Surveyor of said County; that he has occupied and improved the same as a Homestead for a period of three consecutive years, beginning on the 1<sup>st</sup> day of August 1887 that he is a married man and that he makes affidavit for the purpose of obtaining a title to the same for a Homestead, under an Act supplementary to "An Act for the Benefit of Actual Occupants of the Public Lands," approved May 26th, 1873, and Acts prior thereto; and that he has not a Homestead other than the above.

AND also at the same time came and personally appeared Nils Larsen <sup>Guarantor</sup> and Martin Sorenson two credible resident citizens of said County, to me well known, who being duly sworn, depose and say that Carute Williamson the person first above named in this Affidavit; has actually settled upon and cultivated as a Homestead, the land surveyed for him on <sup>or about</sup> the 1<sup>st</sup> day of August 1887 (1887) by the Surveyor aforesaid, for the period of three years, and they nor either of them have any interest in the said land.

Carute Williamson  
Nils Larsen <sup>Guarantor</sup>  
Martin Sorenson

SWORN TO and subscribed before me, and I hereby certify that Carute Williamson Nils L. Guiveland and Martin Sorenson are credible and trustworthy citizens of said County.

IN TESTIMONY WHEREOF, I have hereunto set my hand and affixed the Seal of said County, at office, this 7<sup>th</sup> day of Oct. 1891

H. L. Locke  
Clerk County Court Bosque Co.



<sup>2</sup>File 5321

Milam Presumptive

Grant Williamson

best occupancy

Filed Oct 4<sup>th</sup> 1890

*J. P. [Signature]*  
C.B.P.

SETTLEMENT OF LAND

PROOF OF

*Grant Williamson*

Seller.



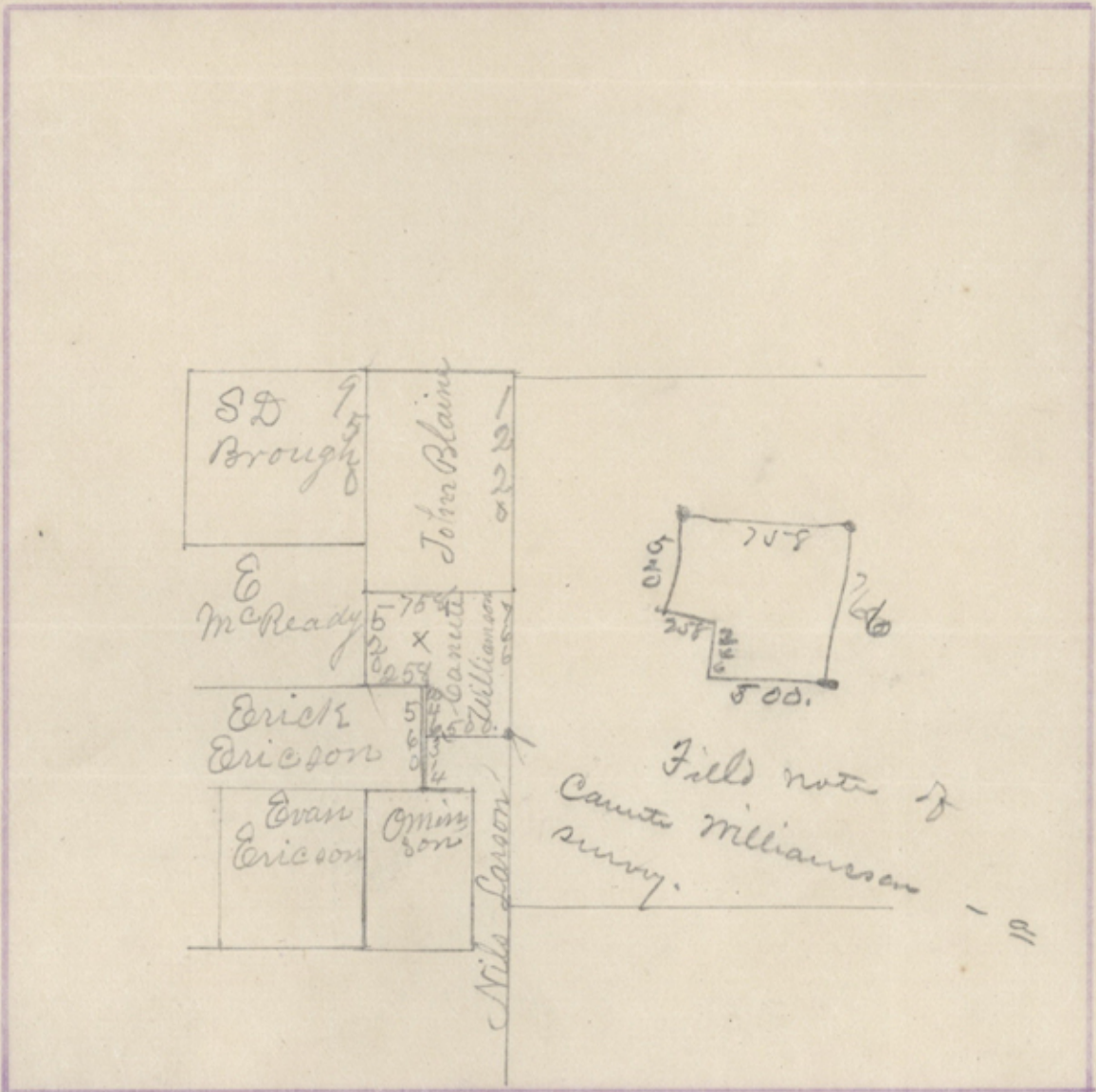

Scale..... per inch.

**THE STATE OF TEXAS.**  
**County of Bosque.**

..... hereby certify,  
 that the foregoing is a complete Abstract of all conveyances or other instruments of writing, affecting  
 the Title to the Lands described in this abstract, as the same appears from the records of said County, so  
 far as ..... abstracts of Land Titles for said County show, or .....  
 have been able to find, and that except as herein stated ..... have discovered no liens or  
 judgment of any kind against said Real Estate.

Witness..... hand this..... day of..... 188.....



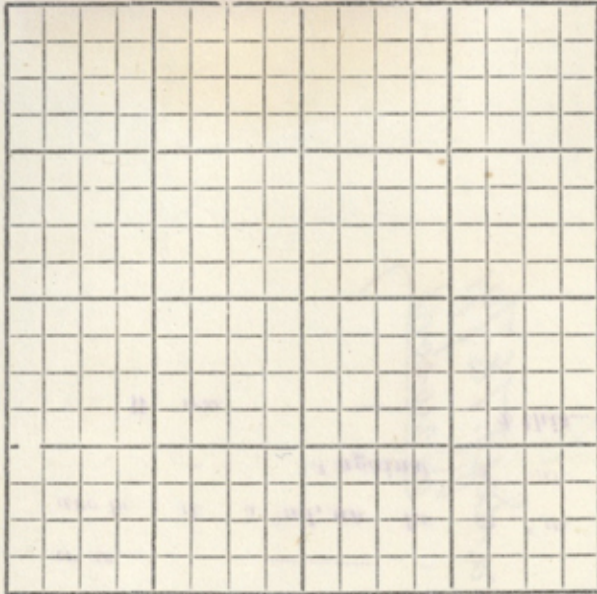

The State of Texas, } SURVEY  
Bosque County, } No. \_\_\_\_\_

FIELD NOTES of a Survey of Ninety one 7 <sup>54</sup>/<sub>100</sub> acres  
of \_\_\_\_\_ Lands, made for  
Barrett Williamson  
a part of the land to which  
he is entitled by virtue of  
his affidavit of occupancy  
made before H.C. Cook, County  
Clerk of Bosque County, Tex.

Scale \_\_\_\_\_ Varas per inch.

Said Survey is No. \_\_\_\_\_, in Bosque County, Texas, situated on the waters of  
Bee creek a tributary of Bosque River, about 3 1/2 miles SW.  
of Mission. Beginning at the N.E. corner of

a survey made for Nils Larson for S.E. corner  
of this. thence N30°W 766 rods to S.E. corner of the  
John Blaine presumption survey. thence S60°W 758  
rods to the N.W. corner of this in E.B. line of the  
E. McReady survey. thence S30°E 520 rods  
to the S.E. corner of said McReady survey.  
in NB line of Erick Erickson's survey.  
thence N60°E 258 rods to said Erickson's  
N.E. corner. thence S30°E 246 rods  
thence N60°E 500 rods

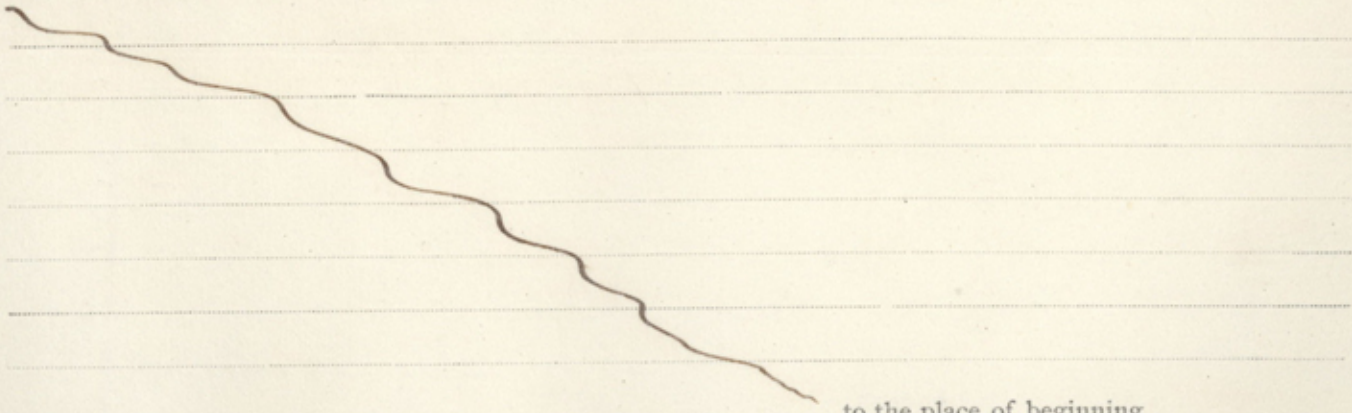

to the place of beginning.

Bearings marked \_\_\_\_\_

Surveyed May 22 1891.

} Chain Carriers.

I, James Weeks Ex Surveyor  
of Bosque County, Texas, do hereby certify that the foregoing described Survey was actually  
made by me on the ground, according to law, on the date and with the Chain Carriers aforesaid, duly qualified, and  
that all the corners, lines, boundaries and marks of the same, whether natural or artificial, are truly and correctly  
described and set forth in the foregoing Plat and Field Notes.

By \_\_\_\_\_ Deputy \_\_\_\_\_ Surveyor \_\_\_\_\_ County, Texas.

Filed for Record the \_\_\_\_\_ day of \_\_\_\_\_ 1891  
at \_\_\_\_\_ o'clock \_\_\_\_\_ M.

} James Weeks  
Ex Surveyor.



3 July 53 91  
Omlan, Pre  
Lund Wilbanson  
Corn 7/ notes  
Filed May 25/91

Correct on the Map of  
Bosque Co.  
8/4/91 C.O.K. Tate

OK to origl  
Patented Sept. 18 791  
Dawson

6  
9/2/91  
91

*[Faint mirrored text from the reverse side of the page, including names like 'James Wilbanson' and 'Omlan, Pre']*



*[Faint mirrored text from the reverse side of the page, appearing as bleed-through.]*

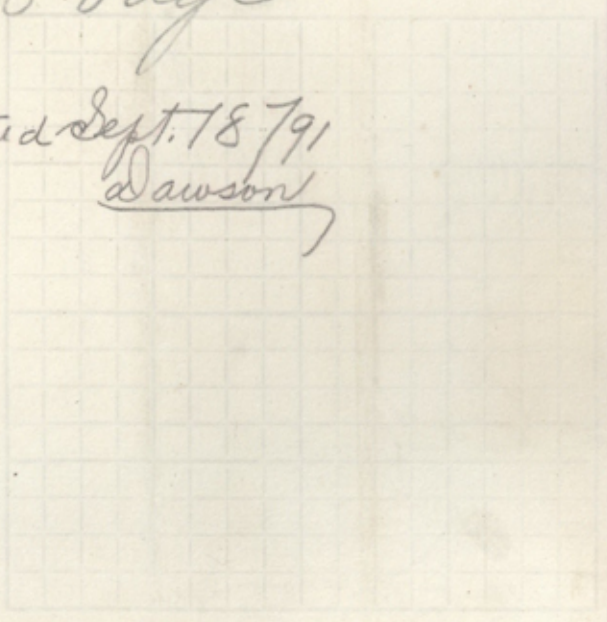



Com Genl Land office

I hereby protest  
against the patting of the Canute Williams  
son survey 3 1/2 miles S W of Meridian  
as the field notes of said survey ~~are~~ are  
now recorded in Surveyor's records of Bas-  
que. This protest is filed because said  
presumption clearly conflicts with B B B  
and C n: 1. survey which I now own

Meridian May 22<sup>nd</sup> / 71 W B Hughes



File 5321

Milau Pr.

Guud Williamson

Protest

Filed May 28/91

Guud

Protest

102 28/91

Guud Williamson

For protest -



Com: G.L. Office will please ~~send~~  
deliver to H M Dillard the Kanute  
Williamson patent he being fully  
authorized to make any correct neces-  
sary & receive patent.

Veridian Tex  
2<sup>nd</sup> Aug - 891

Kanute Williamson  
Jr. A. E. Anderson -  
agt -

5371 Milam Pre -



File 5321.

Milam Prescription  
Order for Patent  
Grand Williamson  
filed Aug 24/1891.



The State of Texas, Before me N. R. Morgan a Notary  
Public in and for said County on  
this day personally appeared James N. Wacker  
ex County Surveyor of said County, to me well  
known, who after being by me duly sworn on his oath  
says that about the day of August 1887. a  
survey was made for Casimir Williamson  
for 116 acm. and duly recorded in the  
Surveyors records of said Bosque County.  
and his file for said survey of land  
was filed in said office, but recently  
said record and file have disappeared  
from said office. Wherefor a definite  
date of said file cannot be made and  
reference is made to the Proof of Occupancy  
made by said Williamson, as sent to the  
Land Office at Austin, Texas, for the true  
date of said file, and time and date of  
occupancy. That said survey was duly  
made by H. M. Dillard as Special Deputy  
of affiant, and the work was by affiant  
duly approved, and further that the  
true name of said Williamson is  
"Casimir Williamson, and further that  
affiant believes and charges that the pres-  
ent acting Surveyor, destroyed said record  
and file in the Surveyors office of Bosque County,  
Texas, and further affiant saith not -

James N. Wacker  
Sworn to and subscribed before me this 28<sup>th</sup> day  
of August 1891.

N. R. Morgan  
Notary Public Bosque Co. Tex



6) File 5321

Melam Ore  
Orud Williamson  
Affidavit  
Filed Aug. 24/91

*[The remainder of the page contains dense, handwritten text in cursive script, which is largely illegible due to fading and the angle of the handwriting. The text appears to be a detailed affidavit or legal document.]*



# THE STATE OF TEXAS.

W.B. THOMPSON, Co. Judge.  
H.C. COOKE, Co. Clerk.  
F.P. SMITH, Dist. Clerk.  
JOHN DYER, Tax Collector.  
WYATT M'FADDEN, Tax Assessor.  
W.S. POWELL, Co. Treasurer.  
ROBT DONNELL, Sheriff.  
H.S. DILLARD, Co. Attorney.

CO. COMMISSIONERS:  
R.B. HARRIS,  
C.V. OGDEN,  
W.G. FEAGIN,  
L.H. SCRUTCHFIELD.



## Bosque Co.

Meridian, Tex. \_\_\_\_\_ 189

I, H. M. Dillard Co. Surveyor of Bosque Co. do hereby certify that the application of Knute Williamson to the Co. Surveyor of Bosque Co. for a Homestead Survey to include all the vacant land North of the Lars Neilson Gueveland between B. B. & C. R. Ry Survey No 1 and the Erick Erickson & Alex McReady preemption  $\frac{3}{4}$  M. S. N. of Meridian, is recorded in (New Book) No 1 - Affidavits for Preemption Surveys on G. Co Vis dated Sept. 22<sup>nd</sup> 1888. Meridian Texas -

H. M. Dillard  
Co. Surveyor Bosque Co.



THE STEAM PRESS

Wm. B. Cooke & Co.

PRINTED AND PUBLISHED BY W. B. COOKE & CO. 1874

File 5321

Milam Premption

C. Williamson

Surveyor's cert

Filed Sept 19<sup>th</sup> 1874

By Brandegee  
Chief Clerk

Williamson

*[Faint, illegible handwritten text, likely bleed-through from the reverse side of the page.]*

*[Faint, illegible handwritten text on the right side of the page.]*