

abst 1149

Basque County. 88

file

5118.

MILAM PRE-EMPTION.

O. A. Iseng

38

39 acres.

Act Chap 9 Rfs.

According to Statement in this and in P. 276 correct on map of Bosque Co.

Patd Oct 17 10/17/92 C.W. Sale

Put. to original

1/27/93 Bram letter
Cr to original

Mkd. patd on Map
Dated 2/9/93
No 264 V. 25 C. C. Compton

Mkd. Pat. Reg

Mgl. mid 27680.

Cor. 9/6/92
2/11/93
C. C. 12/92
G. H. N. 88

CONTENTS.

No. 1 Affidavit 7/8

No. 2 Field Notes.

No. 3 Cert of Occupancy
10/6/88. D. Smith

No. 4 Cor. 4 notes
Surveyor's Report
9/9/91 D. Smith

No. 5 Cor. 5 notes
6/1/92 moves.

No. 6 Affidavit

No. 7 Cert Occupancy
1/17/93 Beaver

Rth Apr. 5/90
James N. Weeks
Meridian
Inch 8/93

P. Purdew
19-2-1920
over 257

The State of Texas Field notes
 County of Bosque 3 of 39 acres of
 land made for

A. O. Gling it being a part of the
 land that he is entitled to by virtue of his
 Certificate of Occupancy issued by W. C. Cooke
 Co Clerk of Bosque Co on 45th day
 of August 1887.

Situated in Bosque Co Texas on
 the waters of Meridian creek about 10 miles SSW
 from Meridian.

Beginning at SW cor of John Footman sur. from
 which an Elm Crs N50E 95ms a Pecan Crs N37W 40ms
 Thence S30E 106ms to cor in N. line of A Gling sur
 Thence N40E 686ms to NE cor of said Gling
 Thence S30E 229ms to NW cor of Norderhaug
 Thence N60E 450ms to cor of J B Brandon pump
 on North line of Norderhaug.

Thence N30W 335ms to Brandon's NW cor on S line
 of John Footman. Thence S40W 1136ms to beginning
 Surveyed Aug 13th 1888.

L. Husar 30
 L. Norderhaug 30

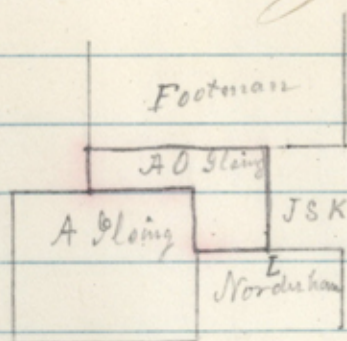

James Weeks
 Surveyor

The State of Texas

County of Bosque 3 I James Weeks Co Surveyor
 of Bosque Co Texas do here by certify that the
 foregoing plat and field notes are correct and
 made according to law.

Recorded Book C-Page 141

James N. Weeks
 Co Surveyor
 B. C. T.

① Sic 5118.
Milan Receipt
O. A. Ising
F. mate
Fin Oct 5/88
R. Stuller
Chufert.

FILING FEE PAID.
O. N. HOLLINGSWORTH,
Receiver G. I. O.

10 Oct 12
11/17/88

1 2 3 4 5 6 7 8 9 10 11 12 13 14 15 16 17 18 19 20 21 22 23 24 25 26 27 28 29 30 31 32

PROOF OF SETTLEMENT UNDER HOMESTEAD ACT.

The State of Texas,
County of Bosque

BEFORE ME, the undersigned, County Clerk in and for the County aforesaid, this day came and personally appeared B. A. Sheng, a resident citizen of said County, who being by me duly sworn, declares that he is a bona fide settler upon 160 acres of vacant Public Land, situated in said County, and surveyed for him on the 11 day of August 1887, by J. N. Weeks a Surveyor of said County; that he has occupied and improved the same as a Homestead for a period of three consecutive years, beginning on ^{about} the 5th day of April 1884, that he is married, and that he makes this affidavit for the purpose of obtaining a title to the same for a Homestead, under "An act for the Benefit of Actual Occupants of the Public Lands," approved May 26th, 1873, and Acts prior thereto; and that he has not a Homestead other than the above.

And also at the same time came and personally appeared L. Norderhang and L. O. Jernstad, two credible resident citizens of said County, to me well known, who being duly sworn, depose and say that B. A. Sheng, the person first above named in this Affidavit, has actually settled upon and cultivated as a Homestead the land surveyed for him on the 11th day of August 1887, by the surveyor aforesaid, for the period of three years, and they nor either of them have any interest in the said land.

B. A. Sheng
L. Norderhang
L. O. Jernstad

Sworn to and subscribed before me, and I hereby certify that L. Norderhang and L. O. Jernstad are credible and trustworthy citizens of said County.

IN TESTIMONY WHEREOF, I have hereunto set my hand and affixed the Seal of said County, at office, this 15th day of August 1887.

H. C. Cook
Clerk of County Court Bosque Co.

By J. S. Rogers Deputy.

2

File 5118.
Miami Preempt
O.A. Iseng.
Cert of
Occupancy
Filed Oct 5/88.
R. Kelley
Inspector

Surveyed Aug 13-88
The occupancy could
not begin April 1st, 1884
this proof was evidently
made before the expiration
of 3 yrs from date of appli-
-cation for sur. No appli-
-cation on file 10-2642
Baylor

SEC. D. BARNARD & CO., PRS., ST. LOUIS.

PROOF OF SETTLEMENT OF LAND

O.A. Iseng.
Settler.



The State of Texas, } SURVEY

County. } No.

FIELD NOTES of a Survey of

Thirty Eight & 39/100

38 39/100 acres of Lands, made for O.A. Illing out of the public domain by virtue of his affidavit of occupancy under the Homestead laws of Tex. before the Co. Clk. of Bosque Co. Tex & dated Aug. 15th 1887-

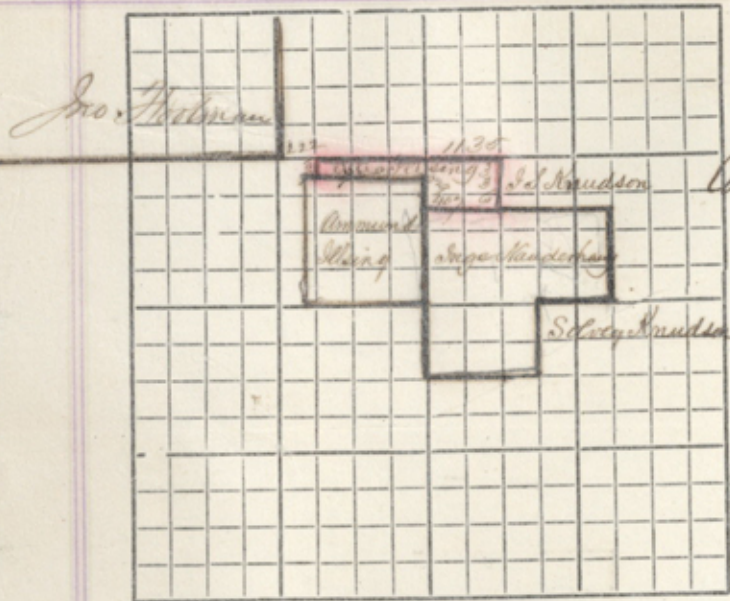

Scale _____ Varas per inch.

Said Survey is No. _____ in Bosque County, Texas, situated on the waters of

Meridian Cr. a tributary of the Brazos River, about 12 miles S.W.

of Meridian Beginning at 222°00' N 60° E from the S.W.

Corner of the most easterly No. Fortman from which a small Gum Elastic tree S 21 1/2° E - 99'00" & another tree S 21 1/2° E - 98'00" N 75° W thence with the S. line of said Fortman 1125'00" to the N.E. Cor. of this survey, which is N.W. Cor. J. D. Anderson thence S 30° E - 336'00" to S.E. Cor. of this survey in N. line of the Ange Mauderhang preemption survey. Thence S 60° W with said Mauderhang N. line 407'00" to S.W. Cor. of this in East line of S. Amundson. Thence N 30° W 229'00" to N.E. Cor. of said Illing survey. Thence S 60° W 728'00" to S.W. Cor. of this Peter Petersons S.E. Cor. Thence N 30° W 109'00" to beginning

to the place of beginning.

Bearings marked

Surveyed 17th Aug. 1891

P. G. Illing & Amundson Illing } Chain Carriers.

I, A. M. Dillard Co. Surveyor of Bosque County, Texas, do hereby certify that the foregoing described Survey was actually made by me on the ground, according to _____ on the date and with the Chain Carriers aforesaid, duly qualified, and that all the corners, lines, boundaries and marks of the same, whether natural or artificial, are truly and correctly described and set forth in the foregoing Plat and Field Notes.

By _____ Deputy _____ A. M. Dillard Co. Surveyor Bosque County, Texas.

Filed for Record the 18th day of Aug. 1891 at _____ o'clock _____ M.

Recorded in BK C - p 164

A. M. Dillard Co. Surveyor.

File 5118

Widow Prumption

O. A. Henry

Cor. Notes

Filed Sept 9th 1891

[Faint, mostly illegible handwritten text, possibly bleed-through from the reverse side of the page.]

[Faint handwritten notes or signatures in the upper right corner.]

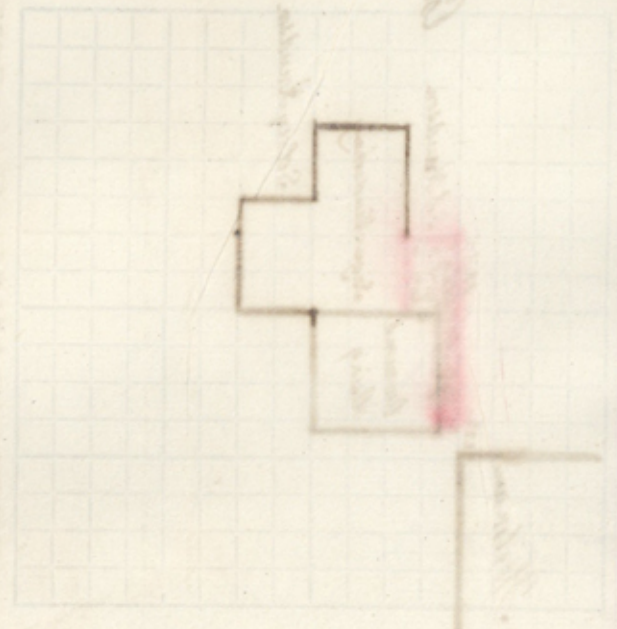

O. A. Henry

[Faint handwritten notes and signatures along the left margin, including the name 'O. A. Henry' written vertically.]

THE STATE OF TEXAS.

W.B. THOMPSON, Co. Judge.
H.C. COOKE, Co. Clerk.
F. P. SMITH, Dist. Clerk.
JOHN DYER, Tax Collector.
WYATT McFADDEN, Tax Assessor.
W.S. POWELL, Co. Treasurer.
ROBT DONNELL, Sheriff.
H.S. DILLARD, Co. Attorney.

CO. COMMISSIONERS:
R.B. HARRIS.
C.V. OGDEN.
W.G. FEAGIN.
L.H. SCRUTCHFIELD.



Bosque Co.

Meridian, Tex.

189

Report of Surveyor making the Preemption loca-
tion for V. A. Alsing in Bosque Co.

I found the S.W. of the Jas. Hotman. Elm Witness tree calls
for standing \pm m.k. at 222⁰⁰⁰ N. 60° E. of this found Peter Petersons
most extreme N.E. Cor. pile of rocks - this line (E. line of said Peterson)
has been fenced for years as he claims on his line. From this
point ran N. 60° E. & C. Having just surveyed Inge Meecher.
having finding all the old corners & having found J. S. Muddsons
N.W. & intermediate S.W. Cor. pile of rocks for corners in our survey
we conflicted with nothing around this survey. The New
Map of Bosque puts all these surveys too far East
some what for the Hotman surveys

H. S. Dillard

Co. Surv. Bosque Co.

Aug. 19th 1891-

File 5118

Wilson Prescriptions

O. A. D. Seng

Surveyor's
Statement

Filed Sept 9th 1891

Branlette
Chief Clerk

Handwritten notes on the right side of the page, including the name "C. D. Seng" and other illegible text.

Handwritten notes at the bottom right of the page, including the name "C. D. Seng" and other illegible text.

Faint, large watermark or ghosted text on the left side of the page, possibly reading "Joseph B." and "1891".



The State of Texas, } SURVEY

County, } No.

FIELD NOTES of a Survey of *Thirty Eight*

Lands, made for

O. A. Alsing by virtue of his affidavit of occupancy under the Homestead Laws of Texas, made before the Co. Clerk of Bosque Co. on the 15th Aug. 1887

Scale..... Varas per inch.

Said Survey is No., in *Bosque* County, Texas, situated on the waters of

Meridian Cr. a tributary of *Bosque* River, about *12* miles *S.W.*

of *Meridian* Beginning at *222⁰⁰ N 60⁰⁰ E* from

the *S.W.* corner of the most easterly *John Fortman* Survey which is the *S.E.* corner of the *Peter Peterson* survey - from wh. a small Gum elastic tree bears *S 21⁰⁰ E - 98⁰⁰* another bears *S 21⁰⁰ E - 99⁰⁰* marked *A* and *B*.

Thence with the South line of said *Fortman* Survey *1135⁰⁰* to *cf. E.* of this survey.

Thence *S 30⁰⁰ E - 336⁰⁰* to *J. S. Knudson's S.W. cor.*

in North line *L. A. Mauderhaug* for *Inge Mauderhaug* Thence *S 60⁰⁰ W - 407⁰⁰*

to *Cr. among Spanish Oak bushes* in East line *O. A. Alsing* preemption. Thence *N 30⁰⁰ W*

227⁰⁰ to *N.E. corner* said *Alsing* preemption

Thence *S 60⁰⁰ W* with *Alsing's N. line*, *728⁰⁰* to corner -

Thence *N 30⁰⁰ W - 109⁰⁰* to *beg.*

to the place of beginning.

Bearings marked

Surveyed *17th Aug.* 1891

O. A. Alsing
Amund } Chain Carriers.

I, *H. B. Dillard* County Surveyor of *Bosque* County, Texas, do hereby certify that the foregoing described Survey was actually made by me on the ground, according to law, on the date and with the Chain Carriers aforesaid, duly qualified, and that all the corners, lines, boundaries and marks of the same, whether natural or artificial, are truly and correctly described and set forth in the foregoing Plat and Field Notes.

By _____ Deputy _____ *H. B. Dillard* Co. Surveyor *Bosque* County, Texas.

Filed for record the _____ day of _____ 1891 } *H. B. Dillard*
at _____ o'clock _____ } Surveyor.

Corrected p-164.

5 File 5118
Milam Pre
W. A. Irving
Cor. Field Notes
Filed June 1, 1892

Wm Braullette
Chief Clerk

According to statement within
and statement on P 978, correct
on map of Bosque Co.

10/17/92
L. M. G. G. G.
Pat. 9/24/92
C. C. Compton

9/24/92

AFFIDAVIT FOR PRE-EMPTION.

THE STATE OF TEXAS,

COUNTY OF BOSQUE.

Before me, N. C. Cooke Clerk of the County Court of Bosque

County, this day personally appeared O. A. Ibsing

to me known, who after being by me duly sworn, upon his oath deposes and says: that he is now a bona fide settler upon One Hundred Sixty acres of Land, that he believes to be of

the public vacant lands of the State of Texas; that he is improving said land for a Homestead, and has no other; and further that he is a Married man

and makes this Affidavit for the purpose of obtaining a Home. Said Land is situated in Bosque County, about 10 miles SW. from Meridian, on the waters of Meridian Creek:

beginning at N. W. Corner of A. Ibsing's Preemption

and more particularly described by the accompanying field notes.

Given under my hand and the seal of the County Court of Bosque

County, at office, in the Town of Meridian, this 15th

day of Aug. A. D. 1887

N. C. Cooke

Clerk County Court, Bosque County, Texas.

By _____ Deputy.

6 File 5118
Wilson Preempt

No. O.A. Hsing

O.A. Hsing Affidavit

Affidavit for Pre-emption.

Filed Jan 14/93
By B. B. Brawlette
Chief Clerk

ISSUED

the day of 187

C. C., B. Co.

By Deputy.

M. Strickland, Stationer and Printer, Galveston.

Filed for record
Aug 15th 1887

James N. Weeks
County Surveyor
B. W. T.

Rec'd Mar 17, 1891,

Book 300 p. Page 24.

RECORDED FOR REFERENCE

Corrected

PROOF OF SETTLEMENT UNDER HOMESTEAD ACT.

THE STATE OF TEXAS, }
County of Bosque

BEFORE ME, the undersigned, County Clerk in and for the County aforesaid, this day came and personally appeared O. A. Ilesing, a resident citizen of said county, who being by me duly sworn, declares that he is a *bono fide* settler upon acres of vacant public land, situated in said county, and surveyed for him on the 17th day of Aug 1887, by J. N. Weeks a surveyor of said county; that he has occupied and improved the same as a Homestead for a period of three consecutive years, beginning on the 15th day of auger 1887, that he is married, and that he makes this affidavit for the purpose of obtaining a title the same for a Homestead, under "An act for the Benefit of Actual Occupants of the Public Lands," approved May 26th, 1873, and Acts prior thereto; and that he has not a Homestead other than the above.

And also at the same time came and personally appeared G. Ilesing and O. Pearson, two credible resident citizens of said county, to me well known, who being sworn, dispose and say that O. A. Ilesing the person first above named in this affidavit, has actually settled upon and cultivated as a Homestead the land surveyed for him on the 17th day of August 1887, by the surveyor aforesaid, for the period of three years, and they nor either of them have any interest in the said land.

O. A. Ilesing
G. Ilesing
O. Pearson

Sworn to and subscribed before me, and I hereby certify that G. Ilesing and O. Pearson are credible and trustworthy citizens of said county.

IN TESTIMONY WHEREOF, I have hereunto set my hand and affixed the seal of said county, at office, this 9th day of January 1893

C. W. Tidwell
Clerk of County Court Bosque Co.

7 File 5418
Milam Pre-
O.A. Shung
Best Occupancy
Filed Jan'y 14/93
By T. H. Brown
Chief Clerk

EAGLE JOB PRINT, Meridian, Texas.

**PROOF
OF SETTLEMENT OF LAND**

O.A. Shung Settler.