

Basque County '88

Title

5022

B - abstr 1146

X 1/

MILAM PRE-EMPTION.

C. A. Gatewood

160 Acres.

Act May 26, 1873.

According to Surveyor's
Certificate Correct on
map of Basque County
June 10th 1895

C. M. Hies

Patent to original
6/14/95

Patented June 20/95

No 50626.27 Dawson

Ugl.

22175

B - abstr vol 19

made Oct 26 1895 & Jan 26 1895

CONTENTS.

No. 1. Affidavit

m/a.

No. 2. Field Notes.

1/21/88.

No. 3. Application

Dawson

No. 4. Proof of Occupancy

3/6/95. Moses

No. 5. Surveyors Certificate

6/6/95. Moses.

\$500 Deftd 1/15/95

by

Tom L. Greer,
Meridian

H. M. Dillard

Revised

P. 6

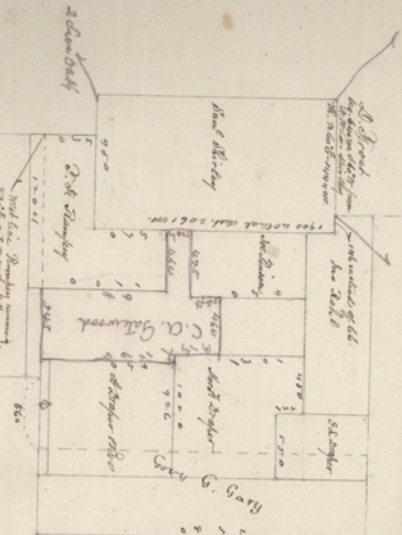

These three calls in original survey made in 1800
 are standing from 1857. observations

The 1st Call in the Pat. G. G. Gary is clearly a mistake & should be $20200 \text{ m. } N. 30^{\circ} W. \text{ of } 5600 \text{ m. } N. 60^{\circ} E.$ instead of $S. 6^{\circ} N.$ as this line bearing is on the ground & with this correction the other survey is a record. - H. M. D.

200
 570

State of Texas }
Co. of Bosque }

Field notes of a Homestead Survey of
160 Acres of land out of the public domain for C. A. Gatewood
by virtue of his affidavit of occupancy before the Dist. Clk.
of Bosque Co. dated 15th October 1887. Said Survey is
situated on Dillard's branch, a tributary of Spring Creek
in Bosque Co. about $\frac{1}{2}$ mile $S 86^{\circ} W$ from Meridian.

Beginning at S. W. Cor. of the J. F. Ramsey preemption Survey
on E. line of Shirley 320 a. tract.

Th. $N 60^{\circ} E$ with said Ramsey N. line 464 yrs. to Ramsey
S. E. Cor. from wh. a small S. Oak tr. $N 86^{\circ} E - 7\frac{1}{2}$ yrs.

Th. $S 80^{\circ} E$ 980 yrs. to Cor. on N. line Seaborn Harris Survey
wh. for corner.

Th. $N 60^{\circ} E$ - 545 yrs. to S. E. Cor. of this on said Harris N. line mound
for corner.

Th. $N 30^{\circ} W$ 1164 yrs. to N. W. Cor. pre. in name of A. Draper 4000

Th. $S 60^{\circ} W$ - 74 yrs. to S. W. Cor. Mrs. J. Draper pre emp. L. mound for Cor.

Th. $N 30^{\circ} W$ with west line said Draper 315 yrs. to Cor. from which small
Spotted Oak tr. $S 31^{\circ} W$ 67 yrs.

Th. $S 60^{\circ} W$ 460 yrs. to Cor. on E. line of Penson pre emp. wh. for Cor.

Th. $S 30^{\circ} E$ - 234 yrs. to S. E. Cor. said Penson from wh. 2 Spotted Oaks
marked \bar{x} & A bar $N 36\frac{1}{2} W$ 134 $\frac{1}{3}$ yrs.

To. S 60° W - 475⁰⁰ to said Person S. H. Cor. on E. line Shirley from
th. a Small Live ^{rod} _{of} ^{to} S 29° W. 207⁰⁰ & Cedar marked V. to
N 70° E - 45⁰⁰.

To. S 30° E - 265⁰⁰ to begin.

Surveyed Nov. 15th 1887 by A. M. Dillard Special Dep.

J. N. Gatewood } C.
D. F. Abernathy } C.

I, A. M. Dillard Special Surveyor, do hereby Certify
that above Survey was actually made on the ground according
to law - that field notes as per above plat are correct & that
all calls Natural & Artificial are correctly described

A. M. Dillard Special Dep.

I, James N. Weeks Co. Surveyor of Bosque Co. do
hereby Certify that above Survey was made according
to law & is correct and that the field notes are
recorded in my Office in Bk. No. 6 - p 331 Surveyor
Records of Bosque Co.

James N. Weeks
County Surveyor
Bosque County
Tex

① File 5022.

Milam Precipt.

C. A. Gatewood

S/note

Sim Jan 16 88.

R. O. Shelley

Receipt.

Correct as map
of Boggs County

June 10/95

C. A. Gatewood

Patented June 20/95

FILING OFFICE
C. A. GATEWOOD

Dawson

2
2
Jan 26
1888

No. _____

C. A. Gatewood

Affidavit for Pre-emption.

ISSUED

the *25* day of *July* 18*87*

H. C. Cooke,
C. C. C. B. Co.

By *J. L. Rogers,* Deputy.

M. Strickland, Stationer and Printer, Galveston.

Filed for
Record
July 27th
1887

James Williams
County Secy

Recorded Nov 11 9 11 AM '88

The State of Texas, Before the
County of Bosque. I undersigned
authority on this day personally
appeared *C. A. Gatewood*
who being by me duly sworn
on oath deposes and says
that he is the same person
named on reverse side
hereof; that he made the
said affidavit as therein
stated and application
for survey of the said
land, and he now desires
to add this appendix
to file requirements
of these pencil notes,
and he here to signs
the same so as to con-
form therewith
I, *C. A. Gatewood* can
sworn to and sub-
scribed before me
this *9* day of *January*
A.D. 18*95*.

C. W. Tidwell
Co. Clk. Bosque Co.
Tex.

File 5052
Milam Ave
C. A. Gatewood
Application
Filed 3/4/95.
H. G. G. G.
Chflect

File 5022
Milam Prec
Calhatewood
Proof of Occupancy
Filed Jan 15, 95.

Chickland

PROOF
OF SETTLEMENT OF LAND

Know Joe Pruitt, Meridian, Texas.

Settler.

J. H. Pruitt

1/16/95
*There is no
application on
file for this
land in
Milam Prec
Calhatewood*

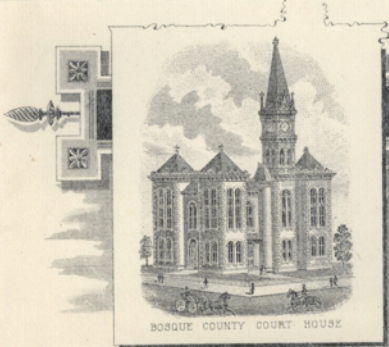

BOSQUE COUNTY.

2060

COUNTY COMMISSIONERS
 J. H. ESTES, PRESIDENT 3 YEARS
 J. L. DOWNBEY, PRESIDENT 3 YEARS
 W. G. PEACOCK, PRESIDENT 3 YEARS
 L. H. SCHWITZFELD, PRESIDENT 3 YEARS

W. B. Thompson, County Judge
 C. W. Tidwell, Co. Clerk
 F. P. Smith, Dist. Clerk
 F. J. Randal, Treasurer
 J. C. Tuttle, Co. Assessor

J. N. McLaugh, Sheriff
 H. J. Dillard, Co. Atty.
 John Dyer, Collector
 T. L. Greer, Co. Surveyor

1204
 2800
 1434
 576
 545

Charles Schreyer

Meridian, Texas, June 4, 1895

Com. of Genl. Ld. Ofc.

Austin, Texas.

Dear Sir:

In regard to the C. A. Gatwood patent and A. M. Mts. will say that I went on the ground on May 28, 1895, and with sworn chainmen measured the North line of the Seaborn Harris Survey, and found it to measure 2060 rods. I then went to the S.E. cor. of the T. R. Rampey and measured the distance between this cor. in N. line of sd. Harris, and where the W. line of Drapeau bro. produced would strike the S. Harris to be covered amply by the Gatwood A. Mts. There is no conflict on the ground between either or any of these three surveys, all of the above I hereby certify to. yours Tom Greer, Co Surveyor.

4 Bill 5027

Milam / Bell

C. W. Gatewood

Surv. Certificate

Filed June 15, 95.

H. P. Cook

Chickland O