

Douglas County, 1888.

File

5018.

Ab 1142 -

1142 - 12

MILAM PRE-EMPTION.

vacancy on 22nd March 1878

W. D. Allen

23<sup>1/2</sup> Acres.

1ct

May 26, 1878.

According to my statement in D. 2748, the north line of the Kelly & south line of Walden are identical places - this is the case being surveyed by the 16th of May 1878.

April 17/88 McKill

The surveyor east of & explanation shows that he locates the NW cor. of McKelvey & SW cor. of Walden to same & distance from SW cor. of Kelly & NE cor.

Mgl.

22/14

of Kelly at NW cor. of Walden - his statement in the

CONTENTS.

- No. 1. Affidavit. } 1/14/88.
- No. 2. Field Notes } David
- No. 3. Sketch & Explanation } 4/26/88.
- No. 4. } David

Ed Thompson D-2748 shows that he runs from McKelvey at E cor. & from Walden & other corners along on sd McKelvey & B line, as their field notes call for, & four stumps of trees called for by McKelvey at it & W cor. hence it is held that no vacancy can be admitted between Walden & McKelvey.

May 1/88  
6/22/88 E. H. C.

Rhoads Fisher

Repd Jun 23/88

The State of Texas  
County of Bosque Personally  
before the  
undersigned this day appeared  
W. B. Allen for himself and J. K.  
Metcalf & H. S. Dillard as witnesses who  
upon their oath say that the affiant  
Allen did on the 20<sup>th</sup> day of October  
1884 file on the following land  
beginning on a branch at a corner from  
which a Walnut run A brs S 60° W  
2000 vrs. Thence with meanders of creek  
on a base line, 3000 vrs to N. E. Cor. of E. W.  
Thomas Pre-emption - walnuts run B and  
another run C. Thence N 60° E 1500 vrs. to  
N. E. Corn. Thence S 30° E 3000 vrs. to S. E.  
Corn. Thence S 60° W 1500 vrs to place of  
beginning - affiant says he has by  
himself & family occupied and impro-  
ved said land for three consecutive  
years from the date of his application  
for a homestead donation.

~~W. H. Lockett~~

~~Notary Public in & for the County of Bosque Texas.~~

W. B. Allen

J. K. Metcalf  
H. S. Dillard

D. Fine 5018

Milam Receipt

W. B. am

Applicant

Fin July 6/88

R. C. Kelley

Kupert

Shubs garage and license to license  
me that the 1st day of June 1887  
and Shubby by his wife that the  
two witnesses are credible,  
agrees - I am under my  
signature of June 7<sup>th</sup> 1887 that  
the 1<sup>st</sup> day of June 1887  
W. H. Corbett,  
Notary Public  
Burgess Co. Tex.

2  
20 to 30 m. in ground

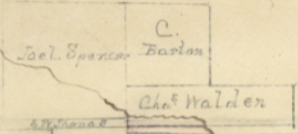

One Elm called for on the ground

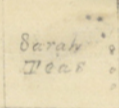

S. McKilvey

Steels Creek

one Elm called for on the ground & Stamp of the weather in position

U. B. Allen

~~G. W. LEAVERTON,~~

~~"Sentinel Office."~~

~~Clifton, Texas.~~

Corrected

State of Texas Field notes of a survey of 23.4<sup>3</sup>  
Co. of Bosque } acres of land made for W. B. Allen  
out of the public domain by virtue of his affida-  
vit of occupancy made before the District Clk:  
of Bosque Co. dated 20<sup>th</sup> Oct 1884. Said home-  
stead survey is situated on the waters of  
Steele's Creek Bosque Co. Texas about 7 miles  
N 30° E of Meridian and

Beginning at S.W. Corner of the Chas. S. Walden  
320 A. Survey for N.W. Cor. of this mound for  
Corner in prairie.

Thence N 60° E with said Walden line 1172<sup>00</sup>  
to Steele's Creek.

Thence with Steele's Creek on a base line N 63° 48'  
E - 124<sup>00</sup> vs. to S. E. Cor. <sup>on N. base 5. M. Stealey Survey</sup> from which line more  
landed O'Leary N 64° W - 7<sup>00</sup>.

Thence S 60° W with said McMilvey N. line  
1237<sup>00</sup> vs. to S.W. Cor. of this Survey on  
S. side of a branch in prairie, mound for corner.

Thence N 30° W - 110<sup>00</sup> vs. to beginning.

Surveyed Oct. 28<sup>th</sup> 1887

C. C

J. Hughes  
W. Belcher

J. W. M. Dillard Special Dep. for C. Surveyor  
of Bosque Co. do hereby certify that the above  
Survey was actually made on the ground according  
to law & that all the boundaries corners & marks  
natural & artificial are correctly described in  
above field notes. And I do further more certify  
that above sketch represents the true relations  
of all contiguous surveys on the ground.

J. W. M. Dillard  
Special Dep.

State of Texas } James M. Weeks  
 Co. of Bosque } Co. Sur. of Bosque Co  
 vs. A. Hardy Cortez's that I have  
 examined foregoing plat field notes  
 & find them correct; and that they are  
 recorded in my book in Book No 6 -  
 p. 341. I do not certify that the above  
 sketch with explanations showing con-  
 creancy was made, is substantially  
 correct as hereinby certified by me  
 James M. Weeks  
 Co. Surveyor

FILING FEE PAID.

O. N. HOLLINGSWORTH,

Receiver G. L. O.

Wardlaw  
 Mil. P.

1/20 per

Shelley

1888

(2)  
 Fee 5018.  
 Milan Prumpt  
 W. B. Allen  
 Sprates  
 Fred Jan 6/88  
 Shelley  
 Chupatt

~~Contract~~  
~~52 8/10~~  
 10  
 16  
 88

Cal. Compt  
 H. P. Gresham

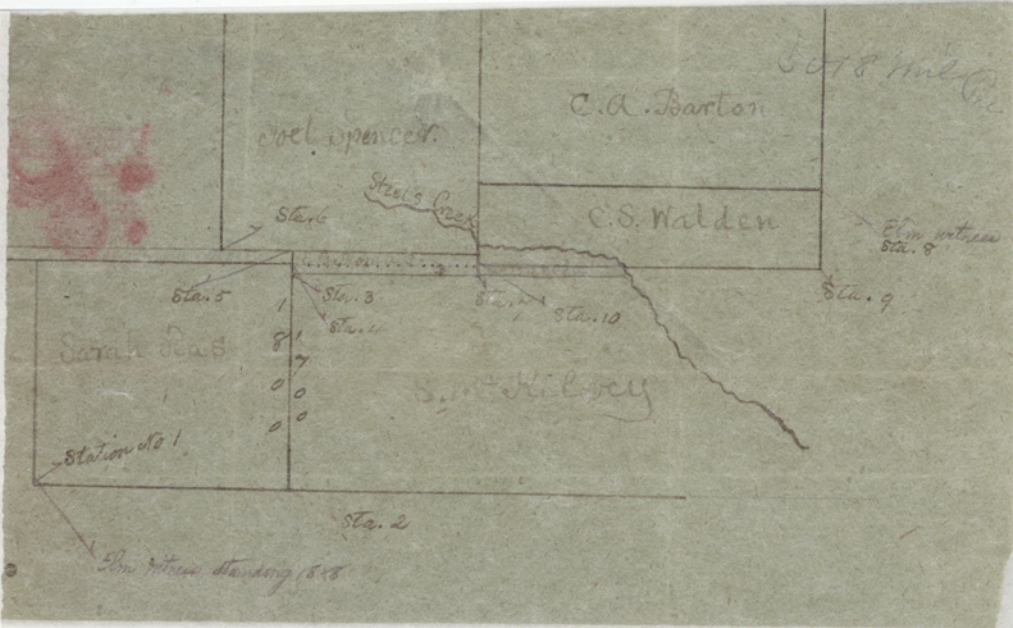



Sketch & Report of preemption Survey made  
for W. B. Allen on Steele's Creek 8 M. N.E. of  
Auridian Bosque Co. Tex. (See Certified Survey  
of said Allen homestead now on file in G. L. O.)

In locating & defining the boundaries of above  
named homestead survey for W. B. Allen, I commenced  
at the S.W. Cor. of the Sarah Feas Survey (See Sketch)  
at which the Elms called for in the field notes of  
the original survey, are now standing & of which  
there is no controversy. On west line of same & near  
said S.W. Cor. is an original fore & aft tree which  
gave me the variation of  $9^{\circ}48'3''$  (Randolph's transit)  
by which to run the line. From S.W. Cor. Feas  
ran  $N 60^{\circ} E$  to S.E. Cor. of same (marked Station No. 2)  
Th. ran  $N 30^{\circ} W$  1700 ors. as per field notes of the McKilvey  
for said McKilvey N.W. Cor. Sta. No. 3 - found pile  
of rock for corner (No witness called for) - thence  
with same course 100 ors. farther or 1800 ors. for the  
N.E. Cor. of the S. Feas (Sta. No. 4) - no witness trees  
standing, nor have been in the memory of the oldest  
citizens of that section. Having failed to reach the

I run of the Fred Spencer at this distance which is  
an old marked line, I continued  $N 30^{\circ} W.$  & at  
1926 <sup>Sta. 5</sup> rods. struck I. line of said Spencer & since  
ran  $S 60^{\circ} W.$  & on this line found the S.W. Cor.  
of said Spencer with Live O. banded O still stand-  
ing to define this corner - marked Sta. 6  
I thus established the fact that there actually  
exists from course & distance, with no connecting  
calls to close them, a space of 126 rods between  
the said Spencer & J. Sears.

From Sta. No. 3 which is N.W. Cor. of the McAlvey  
I ran  $N 60^{\circ} E.$  to a point  $S 30^{\circ} E.$  of the S.E. Cor.  
E.G. Thomas Sta. No. 7.

I then went to N.E. Cor. of the C. S. Walden  
(Sta. 8) at which is standing the Elm called  
for in original field notes. From this point  
ran  $S 30^{\circ} E.$  - dist. of said Walden (no witnesses  
standing) (open prairie country) (Sta. 9)

th.  $S 60^{\circ} W.$  crossing Crick and distance called for  
& got to Sta. 10. which is S.E. Cor. Thomas as called  
for by distance & S.W. Cor. Walden. No witness trees  
found but the corner is established & held fast  
by the Crick calls on West line Walden.

From Station 10 I ran  $S 30^{\circ} E.$  & at 111 rods. was at Sta.

7 - thus clearly showing that by course & distance  
with no connections to destroy the conditions of the  
Survey there must be a space of at least 110  
ms. as per field notes now on record both  
in Surveyors Records of Bogque & the G. & C.

I hereby certify that the above sketch  
& report are true & made from actual survey  
on the ground.

A. M. Dillard  
Spec. Rep. for J. C. Wick's  
Co. Sur. Bogque Co. Tex.

(3)

File 5018.

Milum Receipt

W. B. Allen

Sketch

& Explanation

File 5018/88.

R. Shelly

Chief.

Report of Survey  
for W. B. Allen  
Bozque Co.