

At 1163 - Bosque County.

File

4979

MILAM PRE-EMPTION.

D. B. Bennett

80 Acres.

Act

May 26. 1873.

Correct map of  
Bosque County Oct  
7/90 C. K. Hill

Correct for <sup>and</sup> ~~patenting~~  
10/13/90 Shellen  
Patented Oct 15/90  
H. M. Lundy

No 326 Vol 23

Mgl.

4974

Miss. Sec. Reg

Oct 7  
1887

CONTENTS.

No. 1. Affidavit.

No. 2. Field Notes.

10/5/87  
Dainb

No. 3.

No. 4.

2 Cert of Occupancy  
10/5/87 Dainb

Pat. serv to 2:

Weeks 11/2/91

J. N. Weeks.

Meridian  
(No. 111)

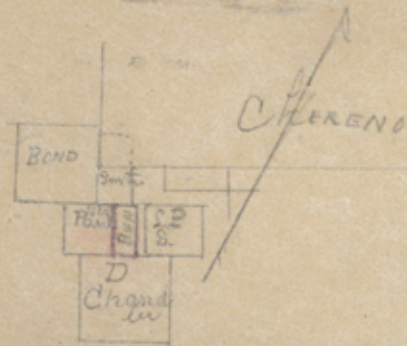

The State of Texas } Field notes of 80 acres  
County of Bosque } of land surveyed for  
W. B. Bennett the amount  
to which he is entitled by virtue of his certificate  
of occupancy issued by N. C. Cook County clerk  
of Bosque County Texas on the 9<sup>th</sup> day of July 1887  
Said survey of land is situated in Bosque County  
on the waters of Rock creek about <sup>11</sup> 13 miles S<sup>64</sup>E from  
Meridian. - Beginning at the S E cor of the  
G W Paul sur for the S W cor of this, Thence N 60 E  
475 rods to cor in Prairie, Thence N 30 W 950 rods to cor  
Thence S 60 W 475 rods to cor of G. W. Paul, Thence S 30 E  
950 rods to place of beginning

N. B.

Surveyed July 28<sup>th</sup> 1887

Samuel Curtis } C  
Salem Curtis } C

James N Weeks  
County Surveyor

The State of Texas  
County of Bosque } James N Weeks County Surveyor of  
Bosque County Texas do here by certify  
that the foregoing plot and field notes are correct  
and made according to law  
This the 30<sup>th</sup> day of Sept 1887

B No. 6-330

James N Weeks  
County Surveyor  
B. C. T.

① File 4979.

Milam Preempt

D. B. Bennett

Hyman

Filed Oct 3/90

R. Shull

Chicago

Correction map  
of Bosque County

Oct 7/90

C. M. Hill

Patented Oct 15/90

FILING FEE PAID.

O. N. HOLLINGSWORTH,

Receiver G. L. C.

Q. 57  
2  
911.7

4979 Mel Pru

### PROOF OF SETTLEMENT UNDER HOMESTEAD ACT.

The State of Texas,  
County of Bosque

BEFORE ME, the undersigned, County Clerk in and for the County aforesaid, this day came and personally appeared D B Bennett, a resident citizen of said County, who being by me duly sworn, declares that he is a *bona fide* settler upon Eighty (80) acres of vacant Public Land, situated in said County, and surveyed for himself on the 28 day of July 1887, by J A Weeks County Surveyor of said County; that he has occupied and improved the same as a Homestead for a period of three consecutive years, beginning on the \_\_\_\_\_ day of November 1885-, that he is a married man, and that he makes this affidavit for the purpose of obtaining a title to the same for a Homestead, under "An act for the Benefit of Actual Occupants of the Public Lands," approved May 26th, 1873, and Acts prior thereto; and that he has not a Homestead other than the above.

And also at the same time came and personally appeared B F Prother and W W Hines, two credible resident citizens of said County, to me well known, who being duly sworn, depose and say that D B Bennett, the person first above named in this Affidavit, has actually settled upon and cultivated as a Homestead the land surveyed for him on the 28 day of July 1887, by the surveyor aforesaid, for the period of three years, and they nor either of them have any interest in the said land.

D B Bennett  
B. F. Prother  
W. W. Hines

Sworn to and subscribed before me, and I hereby certify that B F Prother and W W Hines are credible and trustworthy citizens of said County.

IN TESTIMONY WHEREOF, I have hereunto set my hand and affixed the Seal of said County, at office, this 10<sup>th</sup> day of August 1889

M C Cooke  
Clerk of County Court Bosque Co  
By J L Irish Deputy

② File 4979

Milam Prumpt

D. B. Burnett

Cert of  
Occupancy

Filed Oct 2/89

W. H. Kelley

Chief Clerk

SEO. D. BARNARD & CO., PRS., ST. LOUIS.

**PROOF OF SETTLEMENT OF LAND**

*D. B. Burnett*

Settler.