

Bosque Co. 87.

No. 1185 - Bosque County.

File

4964

MILAM PRE-EMPTION.

Jno. S. Siddall

Aug 31/89

160 acres.

ct May 26. 1893.

~~See endorsement on field notes. Otherwise correct on Map of Bosque Co.~~

2/12/91 J. W. Tate

According to Surveyor's Statement Correct on Map of Bosque County.

4/19/91 C. W. Tate.

Patent to original
5714/91 and Bramlette
Ch. 1000

Pat. June 3rd/91

524500-24

Dawson

mkd pld

Cor. c. 3
1880 c. 19 1887

gl.

mkd Patd out Aug 18
Abet. 15. 1887

CONTENTS.

No. 1. Affidavit. n/a.

No. 2. Field Notes. 8/17/87.
Linn Co.

No. 3. Proof of Settlement
8/11/89 Gildart

No. 4. 4 Cor. 3/notes
3/9/91 Entry

107th
m
me

298298

J. J. Siddall
Meridian

AUG 17 1887

O. N. HOLLINGSWORTH,

Receiver C. L. O.

The State of Texas }
 County of Bexar } Field Notes of a
 Survey of 160 acres
 of land made for John S. Siddall
 by virtue of his certificate of occu-
 -pancy issued by the County Clerk of
 Bexar County on the 28th of May A.D.
 1887 it being the land to which he is
 entitled by virtue of said certificate

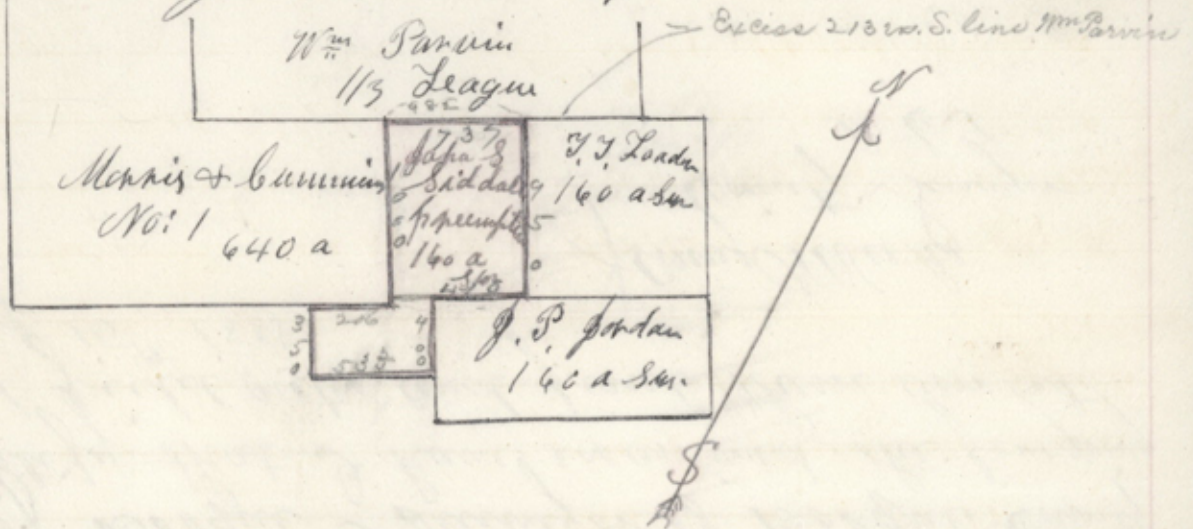

Note: Wm Parvin is 200 rods
 short on the ground. says Siddall

Said is situated about 4 miles N 75 W from the
 Town of Meridian on the waters of North Bexar River

Beginning at the N W corner of J. J. Londer
 preemption # 160 acre sur on the S. line of the Wm Parvin
 1/3 League a pile of rocks for the N E corner of this sur
 thence S 60 W 737 M to the N E cor of Morris & Cummings
 640 acre sur No: 1 for the N W cor of this sur a pile of rocks
 from which a Live Oak marked X bears N 9 W 137 M and
 another marked X bears N 9 1/2 W 139 M Thence S 30 E 1000 M
 the S E cor of Morris & Cummings a pile of rocks
 Thence S 60 W 206 M a cor on the side of Mountain Thence
 S 30 E 350 M to the S W cor a pile of rocks from which
 an Elm marked X bears N 66 1/2 W 7 M Thence N 60 E 535 M
 to a cor on the west line of J. P. Jordan and the North
 line of sur Reynolds sur a pile of rocks from which
 a Live Oak marked X bears S 66 E 52 M Thence N 30 W 400 M
 to J. P. Jordan's N W cor a pile of rocks from which a
 cedar stump marked X bears N 20 E 5 M and an Elm
 marked X bears East 22 M Thence N 60 E 410 M to J. J. Londer's

S W cor pile of rocks thence N 30 W 950 m to the place
of beginning

Surveyed August 3rd 1887

C. C. Snow }
W. P. Siddall } c

S. J. Siddall Deputized Surveyor
to survey the above survey

I S. J. Siddall a practical Surveyor Deputized by
James N. Weeks County Surveyor of Bosque County Texas
do hereby certify that the foregoing survey was made
according to law and that it was actually made
on the ground with compass and chain with two
creditable citizens as chain carriers and that the marks
are truly described in the foregoing plat and
field notes

S. J. Siddall
Special Depty

The State of Texas I James N. Weeks County
County of Bosque Surveyor of Bosque County
Texas certify that I have examined the foregoing
plot and field notes and find them correct
This Aug 15th 1887

James N. Weeks
County Surveyor
B C S

① File 4964.
Milam Preempt
J. S. Siddall
Field notes

Filed Aug 17/87
R. Sherry

Shifflett.

The field-notes call
for the N.E. corner of
Morris & Cummings
Surrey No 1. The dis-
tance falls short of said
point by 14.7 vara.
Otherwise correct
on Map of Basque Co.

2/12/91 A.M. Tate

Mrs Siddall
Preempt.
Basque Co. Tex.

FILING FEE PAID.

O. H. HOLLINGSWORTH,

Receiver U. L. C.
e Aug 18
C. H. H. 7

496 + Mail P

Proof of Settlement under Homestead Act.

The State of Texas,

County of Bosque

Before me, the undersigned County Clerk in and for the County aforesaid, this day came and personally appeared John S Siddall

a resident citizen of said County, who being by me duly sworn, declares that he is a bona fide settler upon 160 acres of vacant public land, situated in said County, and

surveyed for him on the 3^d day of

Aug 1887 by S. J. Siddall a Surveyor of

said County; that he has occupied and improved the same as a Homestead for a period of three consecutive years, beginning on the 9th day of Aug 1887

that he is a married man and that he makes affidavit for the

purpose of obtaining a title to the same for a Homestead, under an Act supplementary to

"An Act for the Benefit of Actual Occupants of the Public Lands," approved May 26th,

1873, and Acts prior thereto; and that he has not a Homestead other than the above.

AND also at the same time came and personally appeared C. A. Dehtau

and John E. Kahl two credible resident citizens of said County, to me

well known, who being duly sworn, depose and say that John S. Siddall

the person first above named in this Affidavit; has actually settled upon and cultivated as a

Homestead, the land surveyed for him on the 3^d day of Aug 1887

by the Surveyor aforesaid, for the period of three years, and they nor either of them have any interest in the said land.

John S. Siddall
C. A. Dehtau
John E. Kahl

SWORN TO and subscribed before me, and I hereby certify that John S. Siddall

C. A. Dehtau and John E. Kahl are credible and

trustworthy citizens of said County.

IN TESTIMONY WHEREOF, I have hereunto set

my hand and affixed the Seal of said County, at

office, this 9th day of Aug 1890

H. C. Cooke
Clerk County Court Bosque Co. Tex.

PROOF OF
SETTLEMENT OF LAND

John S. Siddall
Settler.

³ *File 4964*

Milam Preemption

John S. Siddall

Proof of Settlement

Filed Aug 11/90

P. D. Sherry
CHIEF CLERK

J. J. Preston, County Surveyor of Roque County
do hereby certify that the Correction of the
Field Notes of the hereto attached was made
by me in office at Meridian, on this the 17, day
of February 1891, and that same is true and
correct, and the metes and boundaries are
are truly and correctly described.

Given under my hand this
this the 17, day of Feb. 1891.

J. J. Preston,
Co. Surveyor, Roque Co.

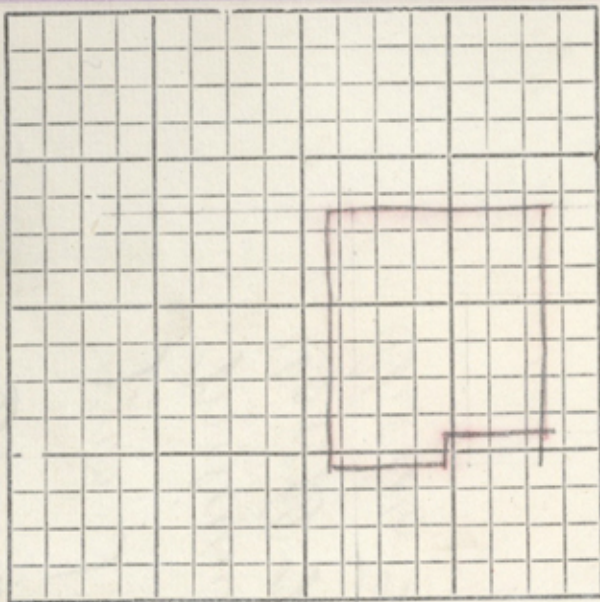

The State of Texas, } SURVEY

Bosque County, } No. _____

Corrected FIELD NOTES of a Survey of One Hundred and Sixty acres, Lands, made for

John S. Siddle to which he is entitled by virtue of his affidavit of Occupancy issued by H. C. Cooke County Clerk of Bosque County on the 28. day of May, 1887.

Scale 800 Varas per inch.

Said Survey is No. _____ in Bosque County, Texas, situated on the waters of

Bosque River a tributary of the Brazos River, about 8 miles West of Meridian, Tex. Beginning at the N.W. corner of the

T. T. Loader survey, a pile of rocks for the S.E. corner of this survey; Thence S. 50 W. 884

to the S.E. corner of the Morris & Cummings Tr. 1. a pile of rocks for the S.W. corner of this

survey; Thence S 30 E. 705 var with the East line of the Morris & Cummings, Tr. 1. to S.E. corner of

same, 7085 var to S.W. corner of this survey; Thence S. 60 E. 474 var to West line of the J. P.

Jordan survey, a pile of rocks for the S.E. corner of this survey; Thence S. 30 W. 935 var with

the West line of the J. P. Jordan survey, to the S.W. corner of the J. P. Jordan survey, a pile of rocks

from which a cedar stump marked X bears S. 20 E. 5 var, and an Elm marked X bears E. 22 var. Thence

S. 60 E. 410 var to the T. T. Loader S. W. corner for the S.E. corner of this survey; Thence S. 30 W. 950 var to

the place of beginning. Corrected by J. R. Preston, in office, at Meridian to the place of beginning.

Bearings marked this the 17. day of February, 1891.

Surveyed Aug. 5, 1887. } Chain Carriers. } H. C. Snow } W. S. Siddle }

I, _____ Surveyor of _____ County, Texas, do hereby certify that the foregoing described Survey was actually made by me on the ground, according to law, on the date and with the Chain Carriers aforesaid, duly qualified, and that all the corners, lines, boundaries and marks of the same, whether natural or artificial, are truly and correctly described and set forth in the foregoing Plat and Field Notes.

By _____ Deputy Surveyor _____ County, Texas.

Filed for Record the _____ day of _____ 189 _____ } at _____ o'clock _____ M. } Surveyor.

4

File 4964
Jno S. Siddall
Milam Pres
Cor. D. Notes
Filed Mch 9/91

According to Surveyors' state-
ment Correct on Map
of Bosque County.

4/18/91 C. W. Tate

Cor to orig April 18/91
Baylor

Patd June 3rd /91
Dawson

9/15/91
91

The State of Texas

County

Survey