

OK  
Bosque County.

4502

MILAM PRE-EMPTION.

G. M. Briscoe.

160 acres

May 26 1873.

old wrapper inside

Correction map of  
Bosque County

Jan 27 1900  
C. McKee

Patent to J. A. Morris  
Jan 27 1900

Patented Feb 15 1900

No. 499 vol 22

1904

C. J. 26  
C. J. 26  
89

CONTENTS.

No. 1. Affidavit.

No. 2. Field Notes.

No. 3. ~~old wrapper~~

No. 13. Cor. F. notes  
7/24/89. De Witt.

\$500 Pat. fee dep'ts Feb 11/90 by

J. A. Morris  
Morgan Lux.  
Canyon  
Reb'l. J. Miller

J. A. Morris

Morgan

Jan 11

Oct 17/89

**AFFIDAVIT FOR PRE-EMPTION.**

**THE STATE OF TEXAS,**

COUNTY OF BOSQUE.

Before me, Scott Randal Clerk of the County Court of Bosque  
County, this day personally appeared J. W. Brice  
to me known, who after being by me duly sworn, upon his oath deposes and says: that he is now a  
bona fide settler upon one hundred & sixty acres of Land, that he believes to be of  
the public vacant lands of the State of Texas; that he is improving said land for a Homestead, and  
has no other; and further that he is a married man  
and makes this Affidavit for the purpose of obtaining a Home. Said Land is situated in Bosque  
County, about 10 miles East from Meridian, on the waters of North Indian Creek:  
beginning at S. E. Corner of J. W. Palmers Pre-emption

and more particularly described by the accompanying field notes.

Given under my hand and the seal of the County Court of Bosque  
County, at office, in the Town of Meridian, this 3<sup>rd</sup>  
day of January A. D. 1883.

Scott Randal  
Clerk County Court, Bosque County, Texas.

By \_\_\_\_\_

Deputy.

No. \_\_\_\_\_

**Affidavit for Pre-emption.**

ISSUED

the 3 day of January 1883

H. H. Rausdal

C. C. B. Co.

By \_\_\_\_\_ Deputy.

M. Strickland, Stationer and Printer, Galveston.

① File 4502.  
Miami Pre-emption  
G. M. Briscoe.

Affidavit

filed Nov 28/84.

D. N. Robinson

Chipsell

Scale, \_\_\_\_\_ Varas to the Inch.  
Variation,

The State of Texas, } Survey No. \_\_\_\_\_  
COUNTY OF BOSQUE.

Field Notes of a Survey of 160 ams

of land made for G. M. Brisco

it being \_\_\_\_\_ the land to which

entitled by virtue of certificate of occupancy  
issued by the County Clerk of Bosque

on the 3<sup>rd</sup> day of Jan 1883 said land is situated  
about ~~70~~<sup>67</sup> Miles N<sup>67</sup> E from Meridian on the waters of  
North Bedran Creek.

Beginning at the S E cor of J. J. Palmers sur a  
pile of rocks for the S W cor of this sur Thence N 30 W 85 M  
crossed W Bedran creek 95 M to said Palmers N E cor  
a pile of rocks Thence S 60 W 95 M to Palmers N W cor  
a pile of rocks on the East line of A. P. Warracks sur  
Thence N 30 W 295 M a pile of rocks Thence N 60 E 145 M  
a stake in the west line of the James Steel League  
Thence S 30 E 1245 M to the S E cor a pile of rocks  
Thence S 60 W 435 M recrossed W Bedran creek 500 M  
to the place of beginning

J. Morris }  
W. Morris } Surveyed Jan 1883

I, S. J. Siddall County Surveyor  
of Bosque County Texas do hereby certify that  
the foregoing survey was made according to law  
and that it was actually made on the ground  
and that the field notes are recorded in  
my office in Book 6 page 104 and that it  
was run on a variation of 10 1/2 degrees

S. J. Siddall  
County Surveyor of  
Bosque County Texas

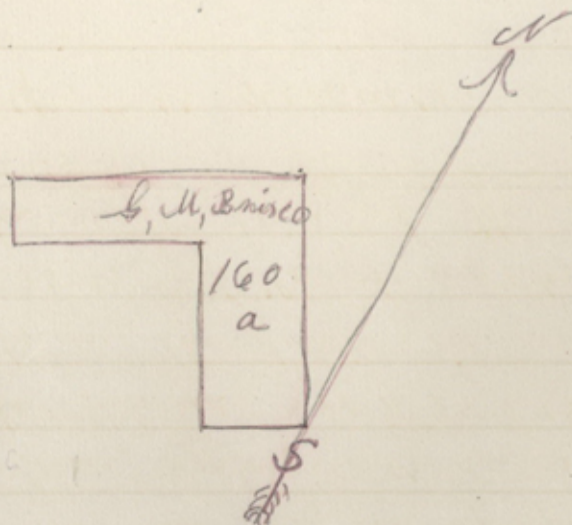

② File 4502.

Milam Preemption

E. M. Brisco

Field Notes

160 acs.

file 4502/84.

D. N. Robinson

Chick

One titled survey

in name Jas. Steele

otherwise correct on

map of Bosque County

April 2/86

E. M. Hill

Case

Field Notes

E. M. Brisco

48  
12  
12  
84

The State of Texas } I hereby make application to the County  
County of Basque } Surveyor of Basque County Texas to  
Survey me 160 acres of land by virtue  
of my certificate of occupancy issued by the County Clerk  
of Basque County Texas on the 3<sup>rd</sup> day of Jan 1883

Beginning at the S E cor of J Palmers 160 acre sur the run  
so as to include 160 acres of land said land is situated  
on the waters of Bedham Creek about 10 miles East  
from Menidain this the 3<sup>rd</sup> day of Jan 1883

J M + B <sup>his</sup> <sub>marks</sub> 1880

I S. J. Siddall County Surveyor of Basque County  
Texas do hereby certify that the foregoing is a true  
and correct copy of original application as recorded  
in my office in Surveyors file Book page 200

S. J. Siddall  
County Surveyor of Basque  
County Texas

③ File 4502.

Milam Receipts

J. M. Drisco

Applications

filed Nov 28/84.

D N Robinson

Shipton

# Proof of Settlement under Homestead Act.

The State of Texas,  
County of Bosque

Before me, the undersigned County Clerk in and for the County aforesaid, this day came and personally appeared A J Morris a resident citizen of said County, who being by me duly sworn, declares that he is a bona fide settler upon (160) acres of vacant public land, situated in said County, and surveyed for J M Brissac on the \_\_\_\_\_ day of \_\_\_\_\_ 18\_\_\_\_ by E J Siddall a Surveyor of said County; that he has occupied and improved the same as a Homestead for a period of three consecutive years, beginning on the \_\_\_\_\_ day of \_\_\_\_\_ 18\_\_\_\_ that he is Married man and that he makes affidavit for the purpose of obtaining a title to the same for a Homestead, under an Act supplementary to "An Act for the Benefit of Actual Occupants of the Public Lands," approved May 26th, 1873, and Acts prior thereto; and that he has not a Homestead other than the above.

AND also at the same time came and personally appeared T. E. McMeans and J. D. Loomie two credible resident citizens of said County, to me well known, who being duly sworn, depose and say that A J Morris the person first above named in this Affidavit; has actually settled upon and cultivated as a Homestead, the land surveyed for him on the \_\_\_\_\_ day of Jan 1888 by the Surveyor aforesaid, for the period of three years, and they nor either of them have any interest in the said land.

A J Morris  
T. E. McMeans  
J. D. Loomie

SWORN TO and subscribed before me, and I hereby certify that T. E. McMeans J. D. Loomie and A J Morris are credible and trustworthy citizens of said County.

IN TESTIMONY WHEREOF, I have hereunto set my hand and affixed the Seal of said County, at office, this 19 day of Nov 1888  
Geo. W. Ransdell  
Clerk County Court Bosque Co.



⑤ File 4502.  
Milam Preemption  
S. M. Briscoe  
Out of  
Occupancy  
Filed 3/29/86.  
D. N. Robinson  
Chief Clerk.

JENNINGS BROS. PRINTERS AND BLANK BOOK MAKERS, MARSH, L. TEXAS.

PROOF OF  
SETTLEMENT OF LAND

A. J. Morris.  
Settler.

The State of Texas I know all men  
County of Doque by their presents  
that we G. M.  
Briscoe and his wife M. A. Briscoe  
of the County of Doque in the State  
abovesaid for and in Consideration  
of One Hundred and Fifty Dollars  
One Hundred <sup>& eighteen</sup> Dollars to us cash  
in hand paid and note of hand  
of even date for thirty <sup>two</sup> Dollars  
payable 15<sup>th</sup> day of April ad 1885  
bearing interest at the rate of 10  
per Cent per annum until paid  
by A. J. Morris have granted sold  
and conveyed and by their presents  
do grant sell and convey all ~~right~~  
our right title and interest unto  
the said A. J. Morris of the County  
of Doque in the State of Texas  
all that certain portion of land  
in the J. F. Palmer Survey as follows  
beginning at Palmers Corner and then running  
according to Field notes as follows: said land  
being situated about 10 miles north 65 E from Meridian  
on the waters of north Adron Creek. Beginning at the  
S. E. Corner of J. F. Palmer survey a pile of rocks for  
the S. W. Cor. of this survey. Thence N. 30° W.  
65<sup>00</sup> to cross N. Adron Creek 950<sup>00</sup> to said  
Palmer's N. E. Corner, a pile of rock thence S.  
60° W 950<sup>00</sup> to said Palmer's N. Corner a pile  
of rock ~~on the~~ East line thence N. 30° W 7-95  
to a pile of rock on the East line of a J. F.  
Womack's survey. Thence N 60° E 1450<sup>00</sup> to a  
stake in the west line of the J. F. State League  
thence S 30° E 1245<sup>00</sup> to the S. E. Corner a pile  
of rocks. Thence S 60° W 835<sup>00</sup> to cross  
N. Adron 950<sup>00</sup> to the place of beginning.

One Hundred and sixty acres more or  
less

to have and to hold the above  
described premises together with  
all and singular the rights and  
appurtenances thereto in any way  
belonging unto the said A. J.  
Moffitt his heirs and assigns  
forever

Witness our hands and seals  
this 4<sup>th</sup> day of August A.D. 1883

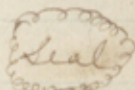
G. M. <sup>his</sup> Briscoe 

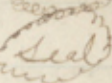
M. A. <sup>his</sup> Briscoe 

The State of Texas

Bosque County

Before me

J. W. Yelphin J.P.

and ex officio Notary Public in and  
for the State and County aforesaid  
this day appeared G. M. Briscoe  
to me personally well known who  
acknowledged and stated to me  
that he had executed the foregoing  
instrument for the purposes and  
considerations therein stated also  
personally appeared M. A. Briscoe  
the wife of G. M. Briscoe parties  
to a certain instrument bearing date  
on the 4<sup>th</sup> day of August A. D. 1883  
and same examined and having been  
examined by me privately and apart  
from her husband and having had  
the same fully explained to her she  
the said M. A. Briscoe acknowledged  
the same to be her act and deed  
and declared that she had  
willingly signed and delivered  
that same and that she wished  
not to retract it

To Certify which I hereto sign  
my name and affix my notarial  
seal this 2<sup>nd</sup> day of Augt 1883

J. W. Gilpin, J. P.  
and Deputie Notary Public  
Rosque County

The State of Texas, County of Bosque.

I, Geo. W. Randal Clerk of the County  
Court within and for said County, do hereby certify that  
the foregoing instrument was filed in my office for record  
at 1 o'clock, P. M., on the 3<sup>rd</sup> day of October  
1884, and was correctly recorded on the 3<sup>rd</sup> day of  
October 1884, in Deed record book A1 on  
pages 215-216

Given under my Hand and Seal of Office

This 3<sup>rd</sup> day of October, 1884

Geo. W. Randal

Clerk County Court, Bosque County, Texas.

100100  
J.M. Roberts  
100100  
Chloroform  
Carbon & 1/2

6  
File 4502  
Mildred Pre-emp  
G.M. Brice & Wife  
So 3 Transp  
C.G. Morris  
Filed July 16/86  
D.N. Robinson  
Chgo. Ill.



100100  
J.M. Roberts  
100100  
Chloroform  
Carbon & 1/2  
100100  
J.M. Roberts  
100100  
Chloroform  
Carbon & 1/2

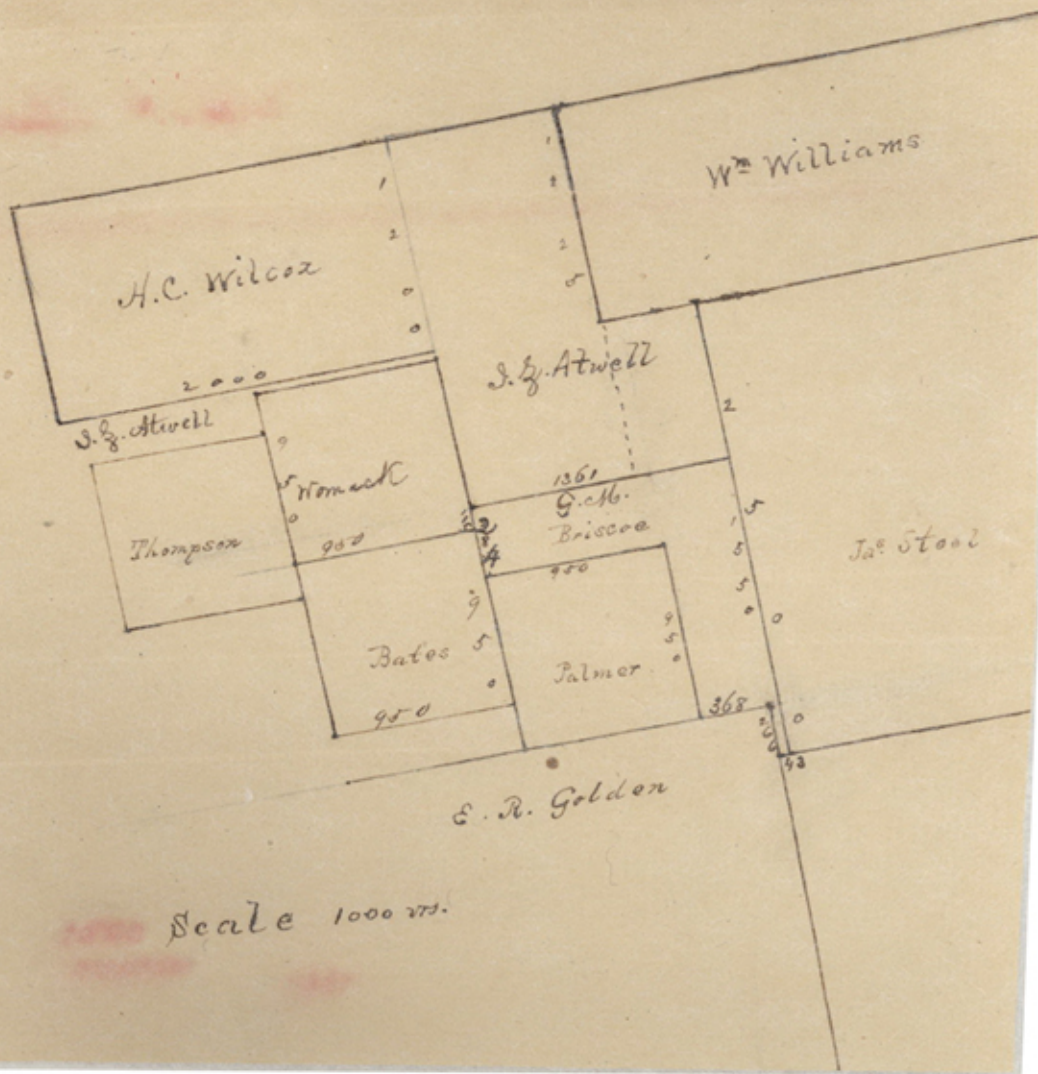

For Correction, see Cert.

Corrected

140

The State of Texas } Field notes of a survey of 160 acres  
County of Bosque } of land made for G.M. Brisco  
the land to which he is entitled by virtue of his certificate  
of Occupancy issued by The County Clerk of Bosque  
County Texas on the 3<sup>d</sup> day of Jan 1888. Said survey  
is situated in Bosque County Texas on the water  
of North prong of Cedron creek a tributary of the Brazos  
10 miles N. 65 E from Meridian.

Beginning at the NE cor of the E.B. Golden from  
which a P.C. & N 12° W 300 vrs. Thence S 30° E 266 vrs cor on E  
Golden line. Thence N 60° E 43 vrs to SW cor of James  
Steele League Thence N 30° W with the said Steele  
line ~~1550~~ <sup>1500</sup> varas to cor L.O. X N 49° E 43. varas  
Thence S 60° W ~~1361~~ <sup>1361</sup> to cor on Bates & line Thence S 30° E  
284 varas. To J.F. Palmers NW cor a L.O. Md L S 588  
15 varas. Thence N 60° E 950 vrs to said Palmers NE cor  
L.O. P S 3° E 58 vrs Thence S 30° E 950 vrs to Palmers SE cor  
a Pecan Md J N 59° W 64 vrs Thence N 60° E 368 vrs to place  
of beginning

Resurveyed March 30<sup>th</sup> 1887

W.B. Taylor ) Chain  
Bettingfield ) Carriers

The State of Texas } I James Weeks County Surveyor  
County of Bosque } of Bosque County Texas Certify that  
the foregoing field notes and plat is correct and  
resurveyed according to law

This May 19<sup>th</sup> 1887

James Weeks  
County Surveyor

7

File 4502  
Milam Pre-emp  
G. M. Briscoe  
Cor. Field Notes  
Filed May 24/89  
R. Whalley  
Chap. Clerk,

as Committed on Conting.  
Correct for only 140 acres  
Aug 17/87  
On Jas Steele Titled See  
Otherwise Correct for  
140 acres on map of  
Bosque County Aug  
23/87 W. H. Steele



4502 <sup>W. H. Brisco's</sup>  
~~1799~~ ~~Robt. E. Brisco~~

Meridian Texas

Aug 12<sup>th</sup> 1887

Hon R. M. Hall

Austin Tex

Mr. Sir some time since Mr N. B. Randal handed me a letter that had been addressed to him but intended for me, which stated that was an error in the G. M. Brisco field notes, which made the E. line 50 varas longer than the West boundary, that was a mistake of the pen, should <sup>be</sup> 1500.000 in stead of 1550, will please correct the same and oblige

The James Steele League was run by Mr Ed Barry, a few day before I made the survey of the Brisco, The owners of the Steele are satisfied with its location and do not claim, there is any conflict with the said Steele and Brisco

Yours etc

James Weeks  
County Surveyor  
Boaque County Tex

⑧ File 4502.  
Milam Preempt  
J. M. Pisco

Act of  
Correction  
Friday 15/87  
A. Sherry  
Chiswick

applied

4502 me P 1799 Rob P

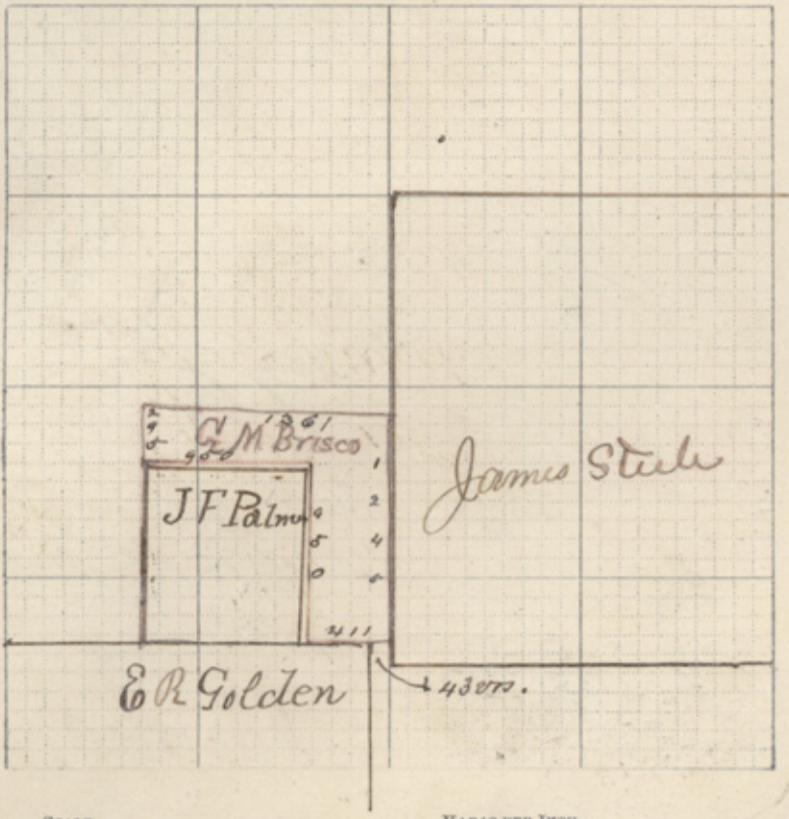

THE STATE OF TEXAS,

Boque County. Corrected

Survey No.

FIELD NOTES of a Survey of

Land, made for G.M. Brisco it being a part of the Land to which he is entitled by virtue of his certificate of occupancy issued by the County clerk of Boque Co. on the 3<sup>d</sup> day of Jan 1883

Said Survey is No. in Boque County, Texas, situated on the waters of N. Cedron creek, a tributary of the Brazos River, about 10-9 miles N 80 E of Meridian

Beginning at S.E. cor of J.F. Palmers sur a pile rock on the North line of M. E.R. Golden sur  
 Thence N30W crossing N. Cedron 950 vrs to Palmers N.E. cor from a Live Oak Md P brs S3E 58 vrs to marked A brs S6W 73 vrs  
 Thence S60W 950 vrs to Palmers NW cor a pile of rocks  
 Thence N30W 295 vrs to cor in East line of A.P. Nomack sur  
 Thence N60E 1361 vrs to cor in West line of James Steele league  
 Thence S30E 1245 vrs to cor  
 Thence S60W 43 vrs passing the E.R. Golden N.E. cor  
 411 varas

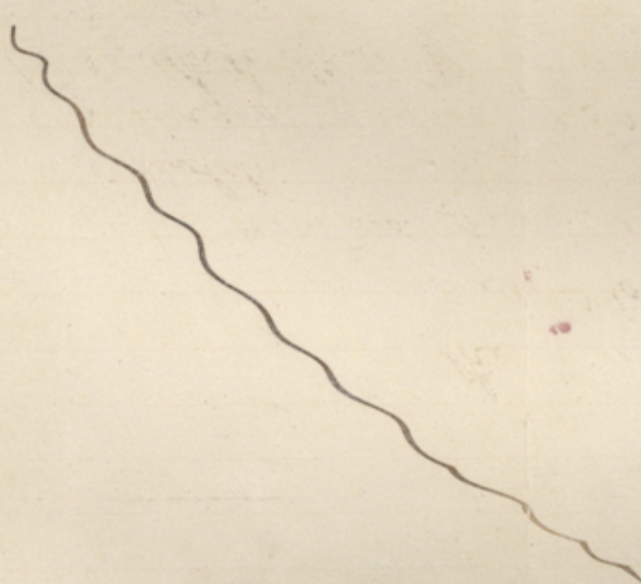

to the place of beginning.

Bearings marked

Surveyed April 19<sup>th</sup> 1883

Marion Morris } CHAIN CARRIERS. J. B. Arnold }

I, James Weeks, County Surveyor of Boque County, Texas, do hereby certify that the foregoing described Survey was actually made by me on the ground, according to law, on the date and with the Chain Carriers aforesaid, duly qualified, and that all the Corners, Lines, Boundaries and Marks of the same, whether natural or artificial, are truly and correctly described and set forth in the foregoing Plat and Field Notes.

James A. Weeks, County Surveyor, Boque County, Texas.

By Deputy.

Filed for Record the day of 188, at o'clock M.

Surveyor.

File 4502.  
Milam Preempt-  
Y. M. Bisco  
Corrected  
F/notes

File apr 25/88  
R. W. Shuller

Chief

And on gas Steele  
titled sur, otherwise  
Correction map of  
Disque County for  
140 1/4 acres May  
1/88 R. W. Shuller

no quantity shown  
According to Connecting  
line in the map of Steele  
S. 36 line of Palm  
is 1000 instead of 950  
and is further stated in  
said connecting line, that  
the strip 43 rods wide between  
Steele & Golden possibly

belong to the Steele  
+ of 20 This is in  
Conflict 43 rods by  
1245 rods with said  
Steele as last estab-  
lished by said Con-  
necting line.

F. W. 20/89  
R. W. Shuller

correct for 140 1/4 acres  
apr 25/88 R. W. Shuller

~~1779 1884~~  
4502 ml

The State of Texas } Know all men by these preface  
county of Bosque } That I S. A. Morris of the  
county of Bosque State of Texas for and in  
consideration of the sum of (\$125.) in hand  
paid <sup>by S. A. Morris</sup> or secured to be paid by promissory notes  
of equidate with this deed one for fifty dollars due  
October the 1<sup>st</sup> 1888 with interest at the rate of 10% per annum  
from date and one \$ (50) twenty five dollars due Oct  
the 1<sup>st</sup> 1889 with interest at the rate of 10% per annum  
from date for which a vendors lien is hereby  
retained on said land and improvements  
here granted sold and conveyed and by these  
premise do grant sell and convey unto the  
said S. A. Morris of the county of Bosque  
State of Tex all of that certain lot tract or  
parcell of land being situated in the county  
of Bosque and State of Tex about 10 miles  
60 E from the town of Meridian on the water  
of North Caron creek and more particularly  
described by metes being a survey made for  
G. M. Briscoe Preemption Beginning at the W  
corner of E. N. Golden from which a P. O. mark K  
bars north 12. W 3 bars thence S 30 E 266 bars on  
on Golden line thence N 60. E. 43 vs to S. W. cor of  
Steel League thence N 30 W with the Steel line 144.5  
vs to cor line oak marked X <sup>N</sup> 49. E 43 vs thence  
N 60. W to corner on Bates East line thence S 30  
E 229 vs to J. J. Farmers N. W. corner line oak  
marked L. S. S. E. 15 vs thence 60. E. 950 vs

To Said Partners N. E. corner live oak mark  
P. S. 3, E 18 vs Thence S. 30. E 950 vs To Partners, S. E.  
corner pecan marked J N 59 W. 64. vs Thence N. 60  
E 368 vs To Place of Beginning to have and to hold  
the above describe premises together with all and  
singular thereto and appurtenances thereto in and with  
belonging belonging unto the said S. J. Morris  
his heirs and assigns forever and do make this  
quit claim and do bind myself my heirs and  
assigns. Executors administrators not to claim the  
same or any part thereof off the above agreed  
notes to claim a vendors lease upon the said  
land and improvements when said notes are  
paid off then this deed to become absolute  
witness my hand the 25<sup>th</sup> May 1888  
S. J. Morris  
make

The State of Tex<sup>a</sup> before me N. B. Harris J. P.  
county of Bosque } & Ex officio notary Public for  
Bosque, Co. Tex<sup>a</sup> Personally appeared S. J. Morris  
known personally to be the person whose name  
is subscribed to the foregoing instrument and  
acknowledge to me that he executed the same  
for the purpose and consideration there in expressed  
hereunder my hand and seal of office this  
the 25<sup>th</sup> May 1888 N. B. Harris J. P. & Ex officio  
notary Public for Bosque Co. Tex<sup>a</sup>

A. J. Morris  
Deed

S. A. Morris

(10) File 4502.

Milam Prompt

A. J. Morris

Tr. Francis

S. A. Morris

File Feb 16/89.

R. W. Shull

Chicago

~~1799~~ 4502 7<sup>th</sup> Mile P<sup>re</sup>

The State of Texas } Field notes of 160 acres  
County of Bosque } of Land resurveyed for  
Samuel Morris assignee of G M Briscoe  
it being the quantity of Land to which he is  
entitled by virtue of his certificate of occupancy  
issued by the County clerk of Bosque Co  
on the 3<sup>rd</sup> day of Jan 1883.

Said survey is situated in Bosque Co  
on the waters of Cedron and the North prong  
there of, and about 10 miles N65E from  
Meridian. Beginning at the NE cor of the  
E R Golden farm which a Post oak & Oak K  
Bro N12W 3 acs. Thence N30W. 14.45 acs to a  
cor in West line of James Still League  
Thence S60W 1318 acs. Thence S30E 22<sup>4</sup>/<sub>9</sub> acs  
to J F Palmers N.W. cor. Live Oak. 7 L S58E 15 acs  
Thence N60E. 950 acs to said Palmers NE cor  
Thence S30E. 958 acs to said Palmers SE  
cor Thence N60E 368 acs to place of  
beginning

Resurveyed March 30<sup>th</sup> 1887

W B Taylor C

Bettingfield C

The State of Texas } I James Weeks Co Surveyor of  
County of Bosque } Bosque Co Texas do hereby  
certify that the foregoing survey was made  
on the ground according to law, and recorded  
in Book C Page 133 in my Office

James Weeks  
Co Sur



⑩ Fiu 4582.  
Mittam Prompt  
G. Daniel Morris

Car. Field note  
F. notes

From May 16/89

A. Shellen

Chapel

Must be reduced.  
Also the East line of  
J. S. Palmer's survey  
is according to survey  
was satisfied on S. 3161  
Correct for  $177\frac{1}{3}$  acres  
May 20/89

1000 vs. long instead  
of 950 vs. Correction  
required.  
May 23/89. W. Schmitz

(12)

Bozque Co

File #502

**PRE-EMPTION.**

G. M. Prisco

160 Acres.

Act May 26. 1873

Appear to be in a title survey in name of James Steele, otherwise known on map of Bozque County April 2/86. Case file Aug 23/87  
May 1/88

Truly title dated Dec 30 correction excessive May 23/89  
See endorsement in title work in field notes May 23/89. Johny

Mgl.  
Last correction Court - amounting for 140/4 acres  
at 29/89 11 55

CONTENTS.

- No. 1. Affidavit.
- No. 2. Field Notes.
- No. 3. Application Dec 8/86
- No. 4. Decree
- No. 5. Cert of Occupancy  
March 29/86  
Decree
- No. 6. Transfer - 7/16/86  
Branchville
- No. 7. Cor. F. Notes - 5/24/87  
Branchville
- No. 8. Cert of Correction  
8/15/87 Decree
- No. 9. Cor. F. notes  
4/25/88 Decree
- No. 10. Dep't 3/29/86 by  
R. N. Weir May 24/89  
N. B. Gault  
R. N. Weir Mar. 15/89  
Meridian
- No. 11. Transfer 2/18/89  
Decree
- No. 12. Cor. F. notes  
5/18/89 Decree
- No. 13. Dep't - 5/16/89 by  
J. N. Weir  
Meridian

At 29/89 11 55  
Bozque Co  
Johny  
Meridian  
Aug 11/89

Hussard

A. Johnson

A. Johnson

7275  
HCB  
512

J  
Johnson

Robt. Boyer

2

4502 mil P

The State of Texas, Corrected field notes  
County of Bosque } of one hundred and sixty  
Acres of Land made for  
Samuel Morris assignee of G M Briscoe The  
quantity of Land to which he is entitled by virtue  
of his affidavit of occupancy issued by  
The Co Clerk of Bosque Co Texas on the 3<sup>d</sup> Day  
of January 1883.

Situated in the Co of Bosque State  
of Texas on the waters of North Cedron a tributary  
of the Brazos about ~~10~~ <sup>8</sup> miles N 7<sup>o</sup> E from Meridian  
Begin at NE cor of C. R. Golden for SE cor of this  
from which a Post O. M. K. to N 12 W 3 ms  
Thence N 30 W. with WB line of J. A. Steele League Sur  
1374 ms to cor on West line a stake and mound for  
Thence S 60 W. 1318 ms to a pile of rocks in E B. line of  
Bates Sur. Thence S 30 E. 424 ms to NW cor of J. F. Palmer  
sur. Thence N 60 E. 950 ms to old Palmer NE cor  
Live O. P. to S 30 E 58 ms, Thence S 30 E 950 ms to  
Palmer SE cor a Bean O. M. J. to N 59 W 64 ms  
Thence N 60 E 368 ms to place of beginning  
Corrected July 10<sup>th</sup> 1887

Marion Morris {  
J. B. Arnold {

James Weeks  
Co Surveyor

The State of Texas }  
County of Bosque } I James Weeks Co Surveyor of  
Bosque Co Texas do here by certify  
that the foregoing plat is correct and was made  
according to relative corners of adjoining surveys  
and they are recorded in Book D P 257

James Weeks  
Co Surveyor  
B & T.

(13) File 4502

Field notes of Milam Preempt  
H. C. Enger

G. M. Drisco

Cor. F. notes

Filed July 15/89

R. Whelley

Chickadee

Correction map  
of Bosque County

Jan'y 27/90

L. M. Rice

Patented Feb'y. 15/90  
P. M.

c July 26  
c 1889