

Bozque Co.

File

4991

Ab 1122

116. 116. 116.

Milan.

PRE-EMPTION.

M. P. Frank.

160 acres

Act

act may 26/73-

Correct on map
of Bozque County
Jan 27/90

W. M. Hill

Correct for patenting
Jan 27/96. Thelley
Corrected Feb 7/98

P. M. Hill

7:4 86 vol 22 1861-720 Vol LXIV

Comitia Vol XVI.

Mgl.

18159

mkd plate
of the 27/83
No. 2

CONTENTS.

No. 1. Affidavit.

No. 2. Field Notes.

No. 3. *Act of occupancy
Sept 20/85.*

No. 4. *Deed
Apr 9/85.*

Town.

H. E. Surveyor's Certf
May 4/86.
Deed

The statement of H. E. Surveyor
should be approved by
Co Surveyor should show
what line or lines the excess
or deficiency in length occurs
May 11/86. C. Hill

June 9/88 C. Hill
\$50.00 Dep^d 9/28/85, by
M. P. Frank
Judge

Bozque Co
Texas

S. J. Suddall

M. P. Frank

Reprint of 186 & 187

The State of Texas } I hereby make
County of Borsom } application to
the County Surveyor
of Borsom county to survey me
140 acres of land by virtue of
my certificate of occupancy issue
d by the County Clerk of
Borsom county on the 14th day
of Feb 1882 beginning at the
N E cor of the George Hodge sur
thence N 60 E to the S E corner of
the E O Linn sur thence S 30 E
far enough to make 140 acres
thence S 60 W to Hodge's east line
thence N 30 W to the place of
beginning this April 20th 1882
M, J, Frank

Filed for record the
20th of April 1882
and duly recorded in the
Surveyors file Book & Page
205 April 25th 1882

J. J. Siddall
County Surveyor

AFFIDAVIT FOR PRE-EMPTION.

THE STATE OF TEXAS,

COUNTY OF BOSQUE.

Before me, A. A. Callus Clerk of the Bosque Court of Bosque

County, this day personally appeared M. P. Frank

to me known, who after being by me duly sworn, upon his oath deposes and says: that he is now a bona fide settler upon One Hundred Sixty acres of Land, that he believes to be of

the public vacant lands of the State of Texas; that he is improving said land for a Homestead, and has no other; and further that he is a Married man

and makes this Affidavit for the purpose of obtaining a Home. Said Land is situated in Bosque County, about 7 miles SW from Meridian, on the waters of Bosque Creek:

beginning at N. E. Corner of Geo. Hodge

and more particularly described by the accompanying field notes.

Given under my hand and the seal of the Bosque Court of Bosque County, at office, in the Town of Meridian, this 15th

day of Feb A. D. 1872

A. A. Callus
Clerk of Court, Bosque County, Texas.

By _____ Deputy.

No. _____

M. P. Frank

Affidavit for Pre-emption.

ISSUED

the *18th* day of *July* 18*77*

J. A. Callahan

C. C., B. Co.

By _____ Deputy.

M. Strickland, Stationer and Printer, Galveston.



1/ File 4091

William P. Frank

M. P. Frank

Affidavit and

Application.

Filed Apr. 9/ 83

D. A. Robinson

Chf. clk

RECEIVED BY THE CLERK OF THE DISTRICT COURT OF GALVESTON COUNTY TEXAS

The State of Texas, } Survey No. _____
 COUNTY OF BOSQUE.

Field Notes of a Survey of 160 acres

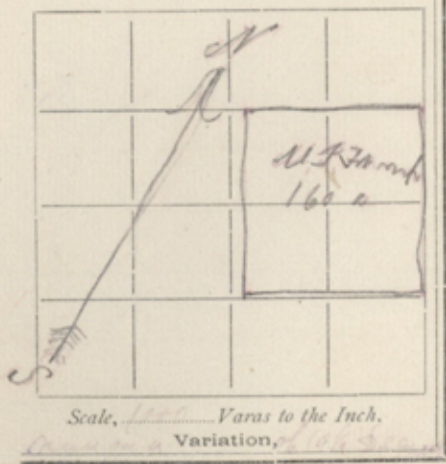

of land made for Chas. H. Frank
 it being _____ the land to which he is
 entitled by virtue of his certificate of occupancy
issued by the County Clerk of Bosque

County, Feb 18th 1899. Said land is situated on the
 waters of the Bosque River, about 3 miles West of
 Ardmore. Beginning at the N.E. cor of George Hodge
 Sec. 34 a cedar post and pile of rocks for the N.W. cor of
 this Sec. Thence N 60° 21' 18" W across a ravine 505 W crossed
 a spring branch 930 W to the S.E. cor of E. O. Lynch, 450
 some 300 pile of rocks on the west side of James Halling, 500
 the S.W. corner which a Live Oak which has N 55° 40'
 75 W Thence S 30° 47' 0" W passing said Halling another S.W. cor
 932 W crossed a branch 922 W to the S.E. cor pile
 of rocks from which a Gum elastic tree which has
 N 85° 34' 28" W Thence S 60° 18' 0" W a small branch 380 W
 re-crossed the branch that is in line for in the East
 line 930 W to the S.W. cor pile of rocks Thence N 30° 18' 22"
 W to the place of beginning

J. J. Hughes 20
 J. E. Flowers 30

I, S. J. Siddall County Surveyor of Bosque
 County Texas do hereby certify that the foregoing
 survey was made according to law and that it
 was actually made on the ground and that the
 field notes are recorded in my office in Book
 C page 85.

S. J. Siddall
 County Surveyor of Bosque
 County Texas

Chas. H. Frank, Post Office address Indian Springs

Field notes
for the [unclear]

2) File. = 4091

Tril. Pumphow.

M. R. Frank

Tined Jolis

160 - acres

Tiled Apr 9/83

Dr Robinson

Chgo cell

Correct on map
of Bosque County

Jan 27/90

W. H. Hill

Patented Feb 7/98

P. M. Munn

of Dec 27/13
1112

4091 mi Pa

Proof of Settlement under Homestead Act.

The State of Texas,
County of Bosque

Before me, the undersigned Geo. W. Randal Clerk in and for the County afore-
said, this day came and personally appeared M. P. Frank
a resident citizen of said County, who being by me duly sworn, declares that he is a *bona fide*
settler upon 160 acres of vacant public land, situated in said County, and
surveyed for him, M. P. Frank on the 21st day of
April 1882 by S. J. Siddall County Surveyor of
said County; that he has occupied and improved the same as a Homestead for a period of
three consecutive years, beginning on the 21st day of April 1882
that he is a married man and that he makes affidavit for the
purpose of obtaining a title to the same for a Homestead, under an Act supplementary to
"An Act for the Benefit of Actual Occupants of the Public Lands," approved May 26th,
1873, and Acts prior thereto; and that he has not a Homestead other than the above.

AND also at the same time came and personally appeared B. M. Frank
and A. P. Louse two credible resident citizens of said County, to me
well known, who being duly sworn, depose and say that M. P. Frank
the person first above named in this Affidavit; has actually settled upon and cultivated as a
Homestead, the land surveyed for him on the 21st day of April 1882.
by the Surveyor aforesaid, for the period of three years, and they nor either of them have
any interest in the said land.

M. P. Frank
A. P. Louse
B. M. Frank

SWORN TO and subscribed before me, and I hereby certify that A. P. Louse
and B. M. Frank are credible and
trustworthy citizens of said County.

IN TESTIMONY WHEREOF, I have hereunto set
my hand and affixed the Seal of said County, at
office, this 26th day of September 1885
Geo. W. Randal
Clerk County Court Bosque Co.
for Geo. Alexander Dept

③ File 4091.
Milam Presumption
M. P. Frank.

JENNINGS BROS. PRINTERS AND BLANK BOOK MAKERS, MARSH, L. TEXAS.

PROOF OF
SETTLEMENT OF LAND

M. P. Frank

Settler.

Cert of
Occupancy
Filed Sept 28/88.
D. N. Robinson
Chief Clerk.

1

Meridian Texas April 29th 1854

Hon. W. C. Walsh
Commissioner
Austin Texas

Dear Sir in answer to yours
of the 20th instant to J. W. Adams
in regard to A. P. Frank's
preemption in Basque County
I state that when I made
said sur I made it on the
ground with chain carriers
duly qualified and found
the N & cor of the Hodge
and S & cor of the O Lynch
surveys. and the distance called
for in said preemption
are correct we actually run
all around it and made the
corners as called for in

4091 mil^l₂

the field notes.

I S. J. Siddall Ex County
Surveyor of Basque County
do hereby certify that the
M. P. Frank Survey was
made according to law and
that it was actually made
on the ground with chains and
duly qualified

S. J. Siddall
Ex County Surveyor
of Basque County Texas

P S if the foregoing
is not satisfactory, I
am willing to make affi-
davit to it.

yours Respectfully
S. J. Siddall

④ Five Hoys.
Milam Preamble
M. P. Frank.
A Surveyor's
Certificate
Filed May 4/86.
D. N. Robinson
Inspector.

There is no such office
as an ~~to~~ surveyor
There is no such