

Bo. 1900 80

File 3659

MILAM PRE-EMPTION

P. J. Jimeson
James C. Jimeson
P. C. Jimeson

102 Acres.

Act

Correction map of Basque
Decbr. 22/80 Schuch
Sept 21/82 24 graves

Correct for patenting
Oct 25/82 Marsh
Sept 21/82 Patenting Oct 1/82
ms 76. n. 13. Cornington
ms 100
ms 100

Mgl. 16074

ms 100
ms 100
ms 100

CONTENTS.

No. 1. Affidavit.

No. 2. Field Notes.

Nov 26/80

Waltm

3. Milam Pre-emption

7/9/82

Malheur

James Robertson
Meridian 74

AFFIDAVIT FOR PRE-EMPTION.

THE STATE OF TEXAS,

COUNTY OF BOSQUE.

Before me, John H. Johnson, Clerk of the District Court of Bosque County, this day personally appeared Mrs. Penecy C. Jameson, to me known, who after being by me duly sworn, upon ~~his~~ ^{her} oath deposes and says: that she is now a bona fide settler upon one hundred ^{more or less} acres of Land, that she believes to be of the public vacant lands of the State of Texas; that she is improving said land for a Homestead, and has no other; and further that she is a widow ^{woman, & the head of a family} and makes this Affidavit for the purpose of obtaining a Home. Said Land is situated in Bosque County, about 6 miles S.E., from Meridian, on the waters of the Bosque Creek: River, beginning at the S.E. Corner of R. K. P. Sandefur Survey,

and more particularly described by the accompanying field notes.

Given under my hand and the seal of the District Court of Bosque County, at office, in the Town of Meridian, this 17th day of April A. D. 1899

John H. Johnson,
Clerk District Court, Bosque County, Texas.

By _____ Deputy.



✓

File 3659

Milam Preemp-
tion

^{Penney}
Penney & Jameson
affidant & designa-
tion

filed Nov 26/80

Rhoads Fisher
Chf Clerk

No. _____

Mrs. Penney C. Jameson

Affidavit for Pre-emption.

ISSUED

the 17th day of April 1890

John C. Johnson,

C. D. & G., B. Co.

By _____ Deputy.

M. Strickland, Stationer and Printer, Galveston.

Filed and recorded
Nov 15th 1880
James W. Robertson
Co Surveyor

The State of Texas, ³⁵ Field notes of a survey
County of Bosque, Containing 152 acres of land
made for Mrs. Percy G. Jamison by vir-
tue of her certificate of occupancy is
sued by the District Clerk of Bosque
County Texas on the 17th day of
April A.D. 1880. Said land is situated
about 5 1/2 miles ^{S. 66° E} East from Meudisc
on the waters of the Bosque River
in Bosque County Texas.

Beginning at the S.E. corner of H.
B. Baudifus pre-emption survey a
pile of rocks in west line of Frances
Keville; Thence S 30 E with old
line 1288 rods to a pile of rocks in
the prairie being in the north line
of Fernandez survey; Thence S
60 W 241 rods a pile of rocks
being the S.E. corner of J. J. Waincoats
pre-emption; Thence at 30 W 950 rods
to Waincoats N.E. corner a pile of
rocks; Thence S 60 W 450 rods
to Waincoats N.W. corner in John
T. Johnson's east ^{line} a pile of rocks;
Thence at 30 W 850 rods to Johnson's
N.E. corner a pile of rocks; Thence
N 60 E 446 rods to R. J. Belderbeck's
S.E. corner a pile of rocks; Thence S 30 E
572 rods to the big R. K. B. Souder's N
Corner a pile of rocks; Thence N 60 E 745 rods to beginning

clo bearings convenient.

Surveyed Nov 20th 1880

J. J. Wainwright & Co
R. B. Sandifer & Co

James M. Robertson
Co Surveyor Bosque Co Tex

The State of Texas J. J. Robertson Sur-
veyor of Bosque Co Tex do hereby certify that the above survey was
made on the ground at a magnetic
variation of 10 1/2 degrees and that said
survey is correct according to law
and recorded in my office in Book
C page 42 Bosque county Texas

James M. Robertson
Surveyor Bosque Co Texas,
Bilderbeck

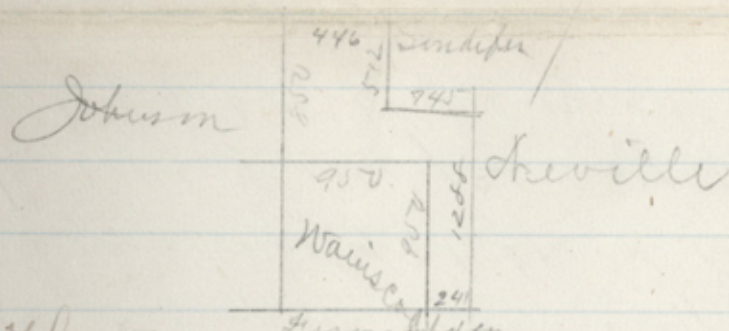

The State of Texas J. J. Robertson
County of Bosque Co Surveyor of
Bosque County Texas do hereby cer-
tify that the foregoing is a rough
ground sketch of Mrs Percy C.
Joneson's pre-emption as made
by me as aforesaid

James M. Robertson
Co Surveyor Bosque Co Tex

2/ P. 3659
Milam Prescription

Penney
Jameson

152 acres

field notes

filed Nov 26/80

Rhoads Fisher

Chf Clerk

Correction map of Bosque
Decbr. 22/80. S. H. H. H.
Sept 21/82 24 Graves

Patentee
Carlington

500 2/80
C. H. H.

Proof of Settlement under Homestead Act.

The State of Texas,
County of Bosque.

Before me, the undersigned John H. Johnson Clerk in and for the County aforesaid, this day came and personally appeared Mrs P. C. Jimerson a resident citizen of said County, who being by me duly sworn, declares that she is a bona fide settler upon (160) acres of vacant public land, situated in said County, and surveyed for Mrs P. C. Jimerson on the 20th day of November 1880 by James M. Robertson a Surveyor of said County; that she has occupied and improved the same as a Homestead for a period of three consecutive years, beginning on the 17th day of April 1879 that she is a Widow, and that she makes affidavit for the purpose of obtaining a title to the same for a Homestead, under an Act supplementary to "An Act for the Benefit of Actual Occupants of the Public Lands," approved May 26th, 1873, and Acts prior thereto; and that she has not a Homestead other than the above.

AND also at the same time came and personally appeared R. K. B. Sandefer and W. H. Shaw two credible resident citizens of said County, to me well known, who being duly sworn, depose and say that Mrs P. C. Jimerson the person first above named in this Affidavit; has actually settled upon and cultivated as a Homestead, the land surveyed for ^{her} him on the 20th day of November 1880 by the Surveyor aforesaid, for the period of three years, and they nor either of them have any interest in the said land.

P. C. Jimerson
R. K. B. Sandefer
W. H. Shaw

SWORN TO and subscribed before me, and I hereby certify that R. K. B. Sandefer and W. H. Shaw are credible and trustworthy citizens of said County.

IN TESTIMONY WHEREOF, I have hereunto set my hand and affixed the Seal of said County, at office, this 17th day of July 1882

John H. Johnson
Clerk District Court Bosque Co.

By H. W. Marshall
Deputy

PROOF OF
SETTLEMENT OF LAND

Mrs. P. C. Jimerson
Settler.

File 3659

Milam Preemption

^{Pencey}
Pencey C. Jameson

Proof of Occupancy

Filed July 9/82

Rhoads H. Fisher

Cherokee

10-6-01
62-61-11