

File

3530

CONTENTS.

MILAM PREEMPTION

No. 1. Aff'd designation

No. 2. field notes

J. S. Crabb

Jan'y 25, 80

McCores

Beck

Act

May 26 / 1873

No. 3. Proof Occupancy
7/12/82
C. Mahon

No. 4. Sur 2 Certificates

Nov. 9/82

Forville

Correct on map of Bosque
May 10/80
Aug 23/82 29 graves.
March 29/83
Herman Ingester

Correct for patenting
April 20/83
C. Crabb
Patented May 2/83
No 1567114
Carrington
mtd ptd

500 Deposited by
J. S. Crabb
Fredell
Printer Bosque Co

Mgl.

15425

July 3/80
C. J. H.

AFFIDAVIT FOR PRE-EMPTION.

THE STATE OF TEXAS,

COUNTY OF BOSQUE.

Before me,

F. M. Callier

Clerk of the

County

Court of Bosque

County, this day personally appeared

J. D. Crabb

to me known, who after being by me duly sworn, upon his oath deposes and says: that he is now a bona fide settler upon *One Hundred & Sixty (160)* acres of Land, that he believes to be of the public vacant lands of the State of Texas; that he is improving said land for a Homestead, and has no other; and further that he is a *married* man

and makes this Affidavit for the purpose of obtaining a Home. Said Land is situated in Bosque County, about *12* miles *N* from Meridian, on the waters of _____ Creek: beginning at *Craw* *A. Spencer*, *SE*, *Corner*

and more particularly described by the accompanying field notes.

Given under my hand and the seal of the *County* Court of Bosque
County, at office, in the Town of Meridian, this *22* day of *July* A. D. 187 *9*

F. M. Callier
Clerk *County* Court, Bosque County, Texas.

By *F. A. Callier* Deputy.

No. _____

J. D. Crabb

Affidavit for Pre-emption.

ISSUED

the 22nd day of July 1879

J. M. Callie

C. C. B. Co.

By A. A. Callie Deputy.

File

CONTENTS.

Scrip.

No. 1. Certificate.

No. 2. Field Notes.

Int.  Gt. Northern R. R. Co

640 ACRES.

Certificate No

Mgl.

1 File 3530

Milam Preemption

J. S. Crabb

Affidavit & designation

Filed Jan'y 28/50
Rhoads Fisher
Chf Clerk

The State of Texas } Field notes of a survey of
County of Baysne } 160 acres of land made
for J. B. Croft by virtue of his certificate
of occupancy issued by The County Clerk
of Baysne County Texas on The 22nd
day of July AD 1879. Said land is sit-
uated in Baysne county Texas on
the waters of Spring Creek about
12¹⁰ miles ⁵⁷⁰ West of Meridian: -

Beginning at The S.E. corner of Evan
R. Spencer's pre-emption survey a
pile of rocks for The S.W. corner of
this tract: Thence N 30 W at 957⁰⁰
pss Spencer's N.E. corner at 1882
to The N.W. corner of this survey
a pile of rocks from which a
Spanish Oak bears S 35[±] E 900 and
another bears S 20[±] W 1000; Thence
N 65[±] E 480 to the N.E. corner of
this tract a pile of rocks from which
a Spanish Oak bears S 60[±] W 200
and another bears S 35[±] E 900;
Thence S 35[±] E passing The N.W.
corner of a survey formerly made
for Daniel Aldridge 1882 to
to the S.E. corner of this from which
an Elm tree's A bears N 64[±] E 200
and another tree's D bears N 12[±] W
320; Thence S 60[±] W 480 to
to beginning

Surveyed Sept 24th 1879
Evan R. Spencer, James M. Robertson
Marion Taylor } County Surveyor
J. B. Denton } M. Baysne, Texas

The State of Texas & Jas M Robertson Co Surveyor
 County of Bryan of Bryan County Texas do
 hereby certify that I made the above
 survey according to law and that the
 same is correct on the ground ~~and that~~
~~it is only 240 rods on the ground from~~
~~Hickey line to Aevilles actually~~
~~measured also that the marks natural~~
~~and artificial are truly described~~
 in the above.

by error

Jas M Robertson C S B C T

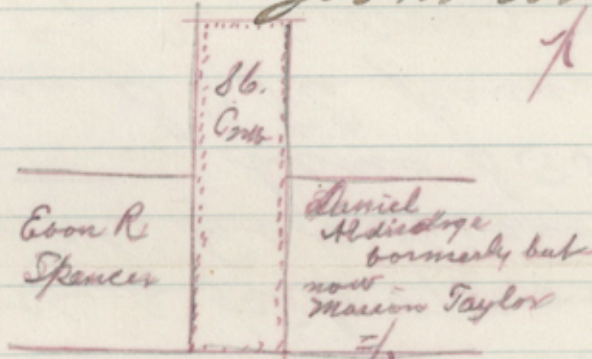

The State of Texas & I Jas M Robertson Co
 County of Bryan Surveyor Bryan Co Tex
 do hereby certify that the above is a true
 and correct plot of the land on the
 ground and that J.S. Crook was
 a bona fide settler when I made
 this survey the same being recorded
 in my office in Journal 6 page
 289 Bryan County

Jas M Robertson C Surveyor
 Bryan Co Tex

Crook

up from

me to the

2/ Tit 3530

Milam Preemption.

J. S. Crabb

160 acres

Fieldnotes

filed January 28/80

Charles Fisher

Chief Clerk

Correction map of Bosque Co.

May 10/80

Schultz

Aug 24/82

Dr. Groves

March 29/83

Herman Proctor

Patented May 3/83

Carrington

FILING FEE PAID

JAN 28 1880

Feb 3/80
C. J. H.

Proof of Settlement under Homestead Act.

The State of Texas,
County of Bosque

Before me, the undersigned John H. Johnson Clerk in and for the County afore-
said, this day came and personally appeared J. S. Crabb
a resident citizen of said County, who being by me duly sworn, declares that he is a *bona fide*
settler upon 160 acres of vacant public land, situated in said County, and
surveyed for J. S. Crabb on the 24th day of
September 1879 by J. S. Robertson a Surveyor of
said County; that he has occupied and improved the same as a Homestead for a period of
three consecutive years, beginning on the 22nd day of July 1879
that he is Married and that he makes affidavit for the
purpose of obtaining a title to the same for a Homestead, under an Act supplementary to
"An Act for the Benefit of Actual Occupants of the Public Lands," approved May 26th,
1873, and Acts prior thereto; and that he has not a Homestead other than the above.

AND also at the same time came and personally appeared L. W. Aldridge
and J. S. Aldridge two credible resident citizens of said County, to me
well known, who being duly sworn, depose and say that J. S. Crabb
the person first above named in this Affidavit; has actually settled upon and cultivated as a
Homestead, the land surveyed for him on the 24th day of September 1879
by the Surveyor aforesaid, for the period of three years, and they nor either of them have
any interest in the said land.

J. S. Crabb
L. W. Aldridge
J. S. Aldridge

SWORN TO and subscribed before me, and I hereby certify that L. W. Aldridge
and J. S. Aldridge are credible and
trustworthy citizens of said County.

IN TESTIMONY WHEREOF, I have hereunto set
my hand and affixed the Seal of said County, at
office, this 9th day of August 1882

John H. Johnson
Clerk District Court Bosque Co.

By H. W. Marshall
Deputy.



PROOF OF
SETTLEMENT OF LAND

J. S. Crabb.
Settler.

File 3530.

*Milam Preemption
J. S. Crabb
Proof of Occupancy
Filed Aug 12/82
Rhaad Striker
Chfcl*

*E-S-6-9
66-2-6*

S. H. LUMPKIN,

Attorney at Law and Land Agent.



Meridian, BOSQUE Co., Texas, Nov 7th 1882

Will practice in the District and inferior Courts of Bosque and adjoining counties; in the Supreme Court and Court of Appeals of Texas, and in the United States courts at Waco.

LAND & PROBATE PRACTICE
A SPECIALTY.

Have a complete Abstract of Titles to lands in Bosque county, and represent in said county over 100,000 acres of land.

The State of Texas } & James M Robertson County
County of Bosque } Surveyor of Bosque County Texas
do hereby certify that the above survey was made
according to law and that said survey was
actually made on the ground

James M Robertson Co Surveyor B. Co
Texas

I S. J. Siddall County Surveyor of Bosque
County Texas do hereby certify that the above
certificate is a true copy of the original
as recorded in my office in Book No. 6 page 288
Nov 6th 1882

~~S. J. Siddall~~
S. J. Siddall
County Surveyor of Bosque
County Texas

4 | Dec. 3530.

Mil. Reservation.

S. S. Crabb.

Swiss Certificate

Filed Nov. 9/82

J. W. Robinson

Chf. Clk.