

3229. No. 214

WILLIAM PRE-EMPTION.

Cancelled because not
A. Mc Williams

W. H. Shumway
CHIEF CLERK.

1/60 Acres.

Act May 26 1873

According to Surveyor's Certificate filed July 16/83. Correct on map of Barque County - Aug 24/83.
Herman Crepler.

Correct for patenting
to R. G. Mc Williams of
Dec 8/83. *W. H. Shumway*
Patented Dec 18/83.

3229. 215
mkd pld
W. H. Shumway
Mgl. *3906*
no 22
no 82 *mkd pld* *no 5*
no 74 *no 73*

CONTENTS.

- No. 1. Affidavit.
- No. 2. Field Notes.

Nov 27 75.
Ed Beck

" 3 cert of company
May 6/81

Walter

" 4 Corfield notes
6/20/82

Walter

" 5 surveyor cert
Sept 12/82 Wash.

6. sur certificate
8/16/83

7 Transfer - 11/13/83
Bramlette

Patent to R. G. Mc
Williams of
Aug 21/90 Shumway
Repatented Aug 2/90

no 24/ no 23
500 dep
J. J. Siddall
A. Mc Williams
Casoli, Barque

A. R. Morgan
Meridian

The State of Texas, } Before me, John H. Johnson,
County of Bosque. } Clerk of the District Court
of Bosque County this day
personally appeared, W. A. McMillan,
to me known, who after being by me duly sworn
upon his oath deposes and says: that he is
now a Bona Fide settler upon One
Hundred and Sixty acres of Land,
that he believes to be of the public vacant
lands of the State of Texas; that he is
improving said Land for a Homestead,
and has no other, and further that he is a
Married man, with a family, and makes
this Affidavit - for the purpose of obtaining
a home. Said land is situated in Bosque
County, about 18 miles ^{S. E.} from Meridian,
on the waters of Childress Creek,
Beginning

And more particularly described by the
accompanying field notes,
Given under my hand, and the Seal of the
District Court of Bosque County, at Office,
in the town of Meridian,
this the 21st day of January, 1878,
John H. Johnson,
Clerk District Court,
Bosque County, Texas,



© No. 3229

at the of W.C.
H. Williams for work

Affidavit for Preemption,

Issued

~~Filed~~ the 21st day of
January 1878.

John H. Johnson,
Clk. P.C. B.C.T.

Filed May
17th 1878

John W. Hewlett
Special
Deputy

Filed May 17th
1878

John W. Hewlett
Special Deputy

1
File 3229

Milam Freemplicn.

D. A. Mc Williams

Affidavit & designation

filed Novr 27/78
R. H. Hask
Commissioner

The State of Texas } Filla Notes of 160
 County of Bosque } acres of land made
 for S A McWilliams by
 virtue of certificate of occupancy issued
 by the Dist Clerk of Bosque county on
 the 21st day of June 1878 said land is
 situated on the waters of Childers bank
 about 14 miles S E from Meridian

Beginning at the N W corner of R. D. McWilliams
 60 acre survey a pile of rock ¹ thence S 60° W 48.5 R
 a pile of rock for the N W corner " ² S 30° E 109 R
 a pile of rock for corner on the north line of Howards
 preemption ³ thence N 60° E 75 R to Howards N E corner
 a pile of rock " ⁴ S 30° E 71 1/4 R to a corner on Howards
 East line a pile of rock ⁵ thence N 60° E 65 R to
 the west line of Sawl Slater a pile of rock
⁶ thence N 30° W 181 3/4 R to Slatters N W corner a pile
 of rock ⁷ thence S 60° W 400 R to Henry Elkins
 S W corner a pile of rock ⁸ thence N 30° W 75 R to
 to R. D. McWilliams S E corner a pile of rock
 thence S 60° W 5 R to R. D. McWilliams S W corner
 a pile of rock thence N 30° W 844 R to the
 beginning

Surveyed Nov 21st 1878

R. D. McWilliams } S. J. Siddall Surveyor
 R. Michals, } C

S. J. Siddall Surveyor of Bosque county do
 hereby certify that the foregoing field notes

are correct and that the marks natural
and artificial are truly described in
in the foregoing field notes

S. J. Siddall
County Surveyor

S. J. Siddall Surveyor of Bosque county do
hereby certify that I have examined the
foregoing field notes and find them
correct and that they are recorded in
my office in the Journal B. 1 p
and Page 257

S. J. Siddall
County Surveyor

File 3229
Milam, Frempton,
D. A. McWilliams

160 acres
field notes

Filed November 27 78
McWhorter
(Commissioner)

Handled by surveyor
for notes

5205
2 27 78

Proof of Settlement under Homestead Act.

The State of Texas,
COUNTY OF Gasque

Before me, the undersigned P.A. Collins, Clerk in and for the County aforesaid, this day came and personally appeared R. D. McWilliams ^{and J. M. Williams} a resident citizen of said County, who being by me duly sworn, declares that he is a bona fide settler upon 160 acres of vacant public land, situated in said County, and surveyed for R. D. McWilliams on the 21st day of November 1878 by D. J. Diddall a Surveyor of said County, ; that he has occupied and improved ~~the same~~ ^{had the same} as a Homestead for a period of three consecutive years, beginning on the 23rd day of January 1878 that he is Marvid Mau and that he makes this affidavit for the purpose of obtaining a title to the same for a Homestead, under an Act supplementary to "An Act for the Benefit of Actual Occupants of the Public Lands," approved May 26th, 1873, and Acts prior thereto; and that he has not a Homestead other than the above.

AND also at the same time came and personally appeared A. J. Blockwell and J. R. Robertson two credible resident citizens of said County, to me well known, who being duly sworn, depose and say that R. D. McWilliams ^{and J. M. Williams} the person first above named in this Affidavit, has actually settled upon and cultivated as a Homestead, the land surveyed for him on the 21st day of November 1878 by the Surveyor aforesaid, for the period of three years, and they nor either of them have any interest in the said land.

R. D. McWilliams
A. J. Blockwell
J. R. Robertson

Sworn to and subscribed before me, and I hereby certify that A. J. Blockwell and J. R. Robertson are credible and trustworthy citizens of said County.

IN TESTIMONY WHEREOF, I have hereunto set my hand and affixed the Seal of said County, at office, this 30th day of April 1878

P.A. Collins
Clerk County Court Gasque Co.

3/ Feb 22 1892
Milam Premption
D. S. McWilliams
Cert of occupancy
Filed May 6/8

check

18986 6-11
11-11-2 R5

1-23-78
12-18-80

PROOF OF
SETTLEMENT OF LAND
of
D. S. McWilliams
Seller.

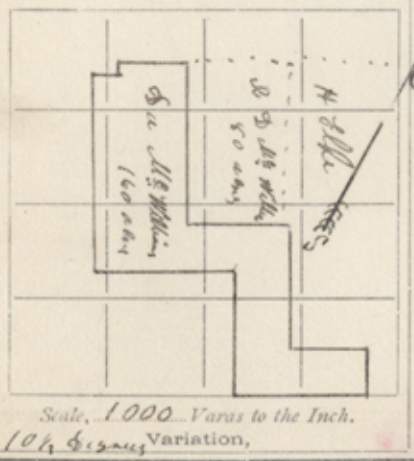

The State of Texas, } Survey No. _____
 COUNTY OF BOSQUE. }

Field Notes of a Survey of 160 acres

of land made for D. A. Williams
 it being _____ the land to which he is
 entitled by virtue of his certificate of occupancy

issued by the Dist Clerk of Bosque on
 the 21st day of January 1878 Said land is situated on
 the waters of Childers creek about 16 Miles ⁴⁰⁰ S from
 Meridian Beginning at the N W cor of D. A. Williams
 80 acre preemption pile of rocks for the N E cor of this
 Sur Thence S 60 W 333 Varas to the East line of L. Burns 320 acre
 Sur pile of rocks Thence S 30 E 60 Varas to said Burns S E cor a
 pile of rocks and cedar stake Thence S 60 W 140 Varas to the N W
 cor a pile of rocks Thence S 30 E 1028 Varas to the S W cor
 a pile of rocks on the North line of B. W. Howards preemption
 Sur Thence N 60 E 722 Varas to said Howards N E cor pile of rocks
Thence S 30 E 450 Varas to said Howards cor on the North line of C. A.
 Evans 160 acre Sur pile of rocks Thence N 60 E 685 Varas to said
 Evans N E cor pile of rocks on the west line of Samuel
 Slater 320 acre Sur Thence N 30 W 235 Varas to said Slater N W
 cor pile of rocks on the South line of Henry Elbe 320 acre
 Sur Thence S 60 W 405 Varas to said Elbe S W cor pile of rocks
Thence N 30 W 635 Varas to D. A. Williams S E cor pile of rocks
Thence S 60 W 535 Varas to D. A. Williams S W cor pile of rocks
Thence N 30 W 844 Varas to the place of beginning

W. J. Barton }
 John S. Siddall }
 resurveyed Jan 12th 1882

I S. J. Siddall Surveyor of Bosque County
 do hereby certify that the foregoing Survey was made accor-
 ding to law and that it was actually made on the ground
 and I also certify that I found all the corners of the
 adjoining Surveys and the field notes are recorded in my
 office in Book C page 32 and that it was run on
 a variation of 10 1/2 Degrees

S. J. Siddall
 County Surveyor of
 Bosque county Texas

4) File ~~229~~³

Milam Prumptin

A. M. Williams

Keoacw Corfield notes

Filed June 20/82

Richard Fisher

According to Sur. Certificate filed Aug 11/83
Correct on map of
Bosque County - Aug 24/83.
Herman Gepler.

Patented Nov 18/83.

M. L. Lundy

I patented Aug 24/90

M. L. Lundy

3229 ml P

1883

as 1818
22 June 22

3274
mllm

The State of Texas } I. S. J. Siddall
County of Basque } County Surveyor
of Basque County Texas
do hereby certify that the S. A. McWilliams
160 Survey is correct on the ground
& surveyed out that portion of the
county on the ground with Survey
Chain carriers, and the S. A. McWilliams
field notes was made from actual
work done on the ground, and they
do not conflict with any of the adjoin-
ing surveys given under my hand
this the 4th day of Sept 1852

I. S. J. Siddall
County Surveyor
of Basque County Texas

of File 3229
Milan Preemptive
Dawkins

Surveys

Certificate

Filed Sept 12/82

Rhoads Fisher

Chas. R.

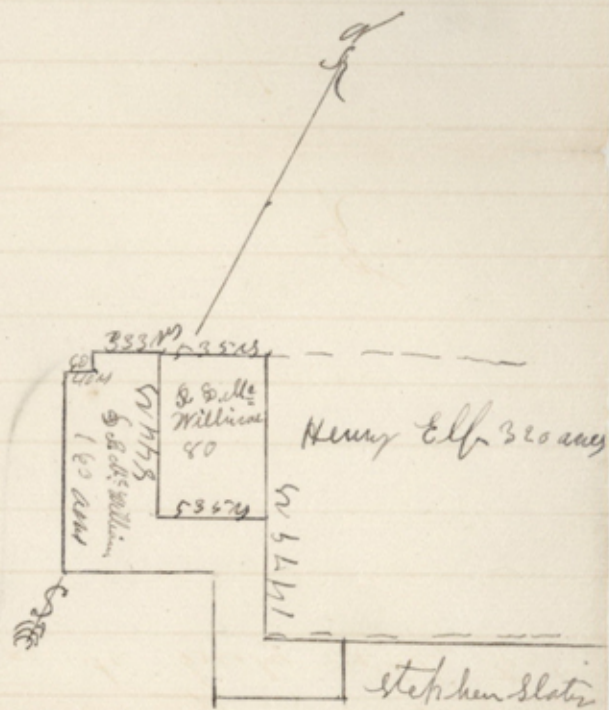

The State of Texas } S. J. Siddall County Surveyor of
 County of Basque } Basque County Texas do hereby certify that
 the above plat was made from work actually
 done on the ground and the Henry Ell 320 acre sur is 14795
 from the SW cor to the NW cor the S E cor of the said Henry Ell
 and the N E corners are still identified by the witnesses thus being
 found on the ground. and I did run all of the surrounding
 surveys on the ground and found the corners of the N A Evans
 and the James Castleman and the John Hibbs and the Leonard
 Bunnys has no corners and I run them out by the calls and
 run the B W Howard and S S M^{rs} Williams. and I will
 further certify that the S S M^{rs} Williams field notes are correct
 and that they do not conflict with any of the surrounding
 surveys all of the foregoing surveys was actually run on
 the ground this the 9th day of August 1883

S. J. Siddall County Surveyor
 of Basque County Texas

6/ Fite 3279

Milaw Procuration

D. A. McWilliam

Surveysor

Certificate

of correctness of a note
as already filed -

Dated Aug 16/83

D. A. Robinson

Clusck

Co. of Bosque }
State of Texas } 7-1

Know all men by these presents that I and
D. A. M^r. Williams and M. V. M^r. Williams of the Co.
County of Bosque and State of Texas for in
consideration of the sum of fifteen Dollars in
hand paid by R. D. M^r. Williams of the County of
of Bosque state of Texas certain tract of land or
preemption of land described to wit Beginning at
the N. W. corner of R. D. M^r. Williams 80 acre
survey a pile of rock in prairie thence S 60° N 47 3/4° W
to the N. W. corner of this tract a pile of rock
thence S 30° E 1096° W to the S. W. corner a pile
of rock in the north line of R. W. Howards
preemption thence N 60° E 750° W to Howards
N. E. c. a pile of rock thence S 30° E 671 3/4° W a pile of
rock on Howards east line thence N 60° E 678° W
to sand slaters west line a pile of rock thence
N 30° W 191 3/4° W to slaters N. W. corner a pile of rock
thence S 60° W 400° W to self as S. W. corner a pile
of rock thence N 30° W 732° W to R. D. M^r. Williams
S. E. c. a pile of rock thence S 60° W 535° W
R. D. M^r. Williams. S. W. c. N 30° W 544° W to
the beginning containing one hundred sixty
acres of land and I the D. A. M^r. Williams and
Mary V. M^r. Williams for My self heirs
executors and administrators do here by release
and quit claim all my right title interest in the
above tract of land to the said R. D. M^r. Williams

his heirs and assigns for ever In Testimony
whereof we hereunto set our hands with
scroll seal this the 27th day of December
1878

D. A. McWilliams Seal

M. V. McWilliams Seal

Be it remembered that on the 27th day
of December 1878 appeared before me the
said D. A. McWilliams and M. V. McWilliams
his wife and acknowledged that that they
signed the foregoing instrument of writing
for the purposes and consideration therein
stated and the said M. V. McWilliams
after being examined separately apart from
her husband and after the nature thereof
being fully explained to her acknowledge
that of her own free will and accord and
without any fear or compulsion from her
husband sign the above and foregoing for
the purposes and consideration therein
stated

In Testimony whereof I hereunto sign
my name officially this the 27th day of
December 1878

W. J. Montgomery J. P.
Precinct No. 5 and ex officio Notary Public
Bosque County Texas

1
STATE OF TEXAS,
COUNTY OF BOSQUE.

I, F. M. Collier, Clerk of the County Court of
Bosque County, Texas, do hereby certify that

the above and foregoing Instrument of Writing
(as. Ord)

with attached certificate, was filed for record, on the 22nd day of January

A. D. 1879 at 9 o'clock A.M. and was duly recorded, in Bosque County,
May 23rd A.D. 1879 @ 9 o'clock A.M.,
Land Records, Book "R" Page 324

WITNESS, my official signature and the seal of the County
Court of Bosque County, Texas, at office in Meridian, on
this, the 22nd day of May A. D. 1879.

F. M. Collier

Clerk County Court, Bosque County, Texas.

By F. M. Collier Deputy.

D. A. McWilliams x

wife M. V. McWilliams

To seed

R. D. McWilliams

Filed for Record
January 22nd 1879
at 9 o'clock a.m.
and duly recorded
on Book B.

Page 324

J. M. Collier
Clerk, R. D.
By J. A. Collier
Deq

Fee dues \$1.00

Paid by L. W. Chase
1/23/82. J. A. Collier Clerk

File 3229

Milam Pre-emption

D. A. McWilliams ^{and wife}

vs ^{the} Transfer

R. D. McWilliams

Filed Nov. 15th 1885

Geo. Robinson

Chf. Clk.