

File *Borgue Co* 310572 /83

Trilam. SCRIP.

abt-1080

Das. 10. Prof. etc.

342-  
176<sup>50</sup>/<sub>100</sub>

and June 1872

Certificate No.

Covers 2-557, P-2050 & 3535 and S-2981 - otherwise correct old map of Borgue County.

July 11/83 C.W. Prosser  
Counsel for patenting Sept 1/84  
ptd p 3000g in Robinson

Patented Sep 10 1884

no 25 Vol. 10

*J.M. Curry*

mkd ptob  
mkd. fld. Reg

"over"

82666

Mgl.

June 25  
E. H. W. 93

CONTENTS

No. 1. Certificate.

Nos. 2 and 3. Field Notes.

No. 2

"3. 5. Camp

Jan. 21

Tomlin

H. Drus R. C.

Jan. 24

Covers 167 acres surveyed  
L.W. Chase S-2899.

Dec. 16/87. *Edou Roua-bey*

Patent for this  
shown on returned  
Jan 21/84

Jenkins & Robertson  
Dec 21/84

Filed Sept 10/84

Notice that this claim was  
for certain by patented & re-  
written to return patent  
for copy celebration  
the 25/83  
to give  
1/98  
to  
2/10

See letter Jan 14/86 to Sampson  
maps

The State of Texas, 3 Fieldnotes of  
County of Bosque, 3343 - acre of land  
made for James K Proffett under  
and by virtue of his application  
dated January 15<sup>th</sup> 1883, said appli-  
cation having been made under  
and by virtue of Chapter 52  
Sections 1 to 11 inclusive of  
the Laws of the 16<sup>th</sup> Legislature  
approved at the special session  
July 14<sup>th</sup> 1879.

Said land is situated <sup>in Bosque County</sup> about  
14<sup>1</sup>/<sub>2</sub> miles S <sup>42°</sup> 38' E from Meridion  
on the waters of Childress Creek <sup>County</sup>  
and is bounded as follows  
Beginning at the N.W. corner of a  
survey in the name of James  
Castleman for the S.W. corner of  
this survey a pile of rocks;  
Thence N 60° E 869 rods to a pile  
of rocks being J.K. Proffett's  
S.W. corner; Thence N 30° W 950  
rods to Proffett's N.W. corner a  
stake; Thence N 60° E 475 rods  
to Proffett's N.E. corner a stake;  
Thence N 30° W 485 rods to the  
N.W. corner of L. Burdick's a pile  
of rocks; Thence S 60° W 232 rods  
to a pile of rocks being the S.W.  
corner of B.B. B. & Co. R.R. Co. Thence  
N 30° W 416 rods to the S.E. corner  
of L.R. Owen's survey a pile of  
rocks; Thence S 60° W 1112 rods to

to the N.E. corner of D. Kutch a  
pile of rocks from which a  
Live Oak marked A bears S 62 W 184  
vars and another marked B bears  
S 65 W 185 vars; Thence S 30 E  
with Kutch's east line, 1851  
vars to the place of beginning.  
Adopted January 16<sup>th</sup> 1883

W. J. Barton Jr }  
Geo S Siddall } C

Co Surveyor Bosque Co Tex

The State of Texas, J. J. Siddall  
County of Bosque, Co Surveyor  
in and for Bosque County State  
of Texas do hereby certify that the  
above and foregoing survey is  
correct and made according  
to law and that the limits bounda-  
ries and corners together with the  
marks natural and artificial  
are truly described in the fore-  
going field notes, that said survey  
was originally made on the  
ground at a magnetic varia-  
tion of 10 1/2 degrees and that the  
same is recorded in my office on  
Book D page 223 and that  
the accompanying plot represents  
said survey as made on the  
ground.

Given under my hand <sup>at</sup> and  
Meridian this January 16<sup>th</sup> 1883  
S. J. Siddall

Co Surveyor Bosque County  
Tex.

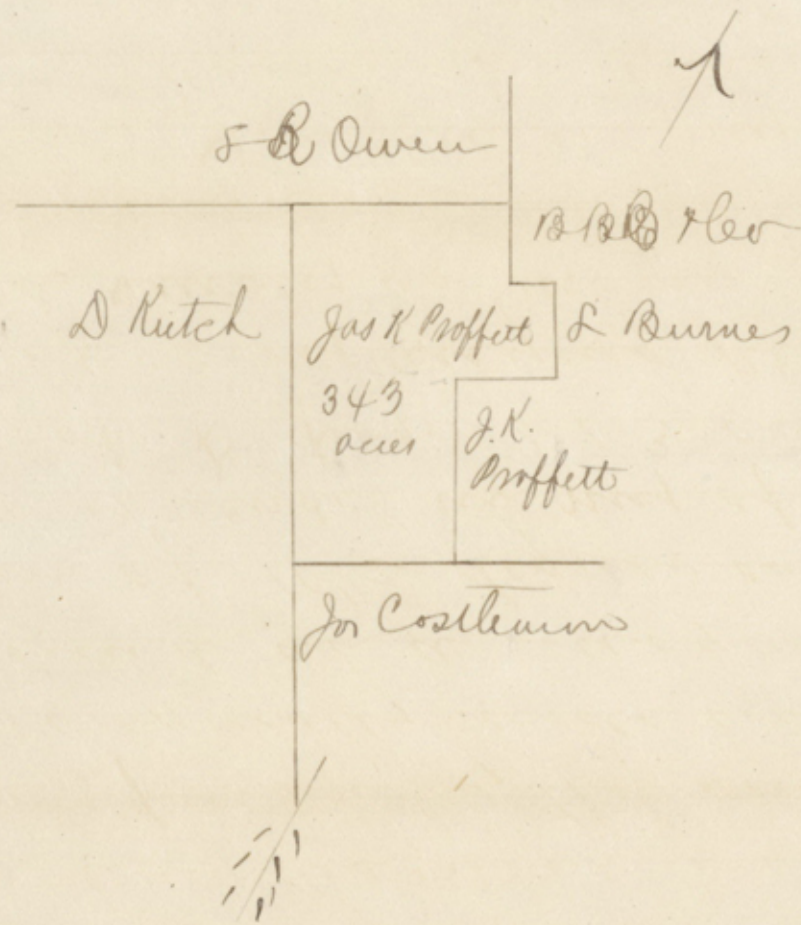

The State of Texas } S. S. J. Siddall County  
 County of Bosque } Surveyor of Bosque County, Texas  
 do hereby certify that I made  
 the foregoing survey for L W Chase by virtue of  
 his application to purchase, and that Mr  
 J. K. Proffett thinks that he is entitled to  
 said land if the Patent has not been  
 issued to said Chase and he Proffett  
 made application to purchase said land  
 and when you receive the above field notes  
 please let me know which of the two is  
 entitled to said land

S. S. J. Siddall  
 County Surveyor of Bosque  
 County, Texas

11 Feb. 31 0 1/2

Milam Sec 16

Das. H. Proffitt.

Field Notes.

343 - acres

Field Jan. 22/83.

D. N. Robinson

W. H. C. C. C.

Covers 2-557, P-2050 & 3535,  
and S-2981 - otherwise covered  
old map of Borque County.  
July 11/83 C. W. Proffitt.

Patented Sep 10/84

McLain

Covers 167 acres Survey  
L. W. Chase S-2899  
Dec. 16/84 D. N. R.

Jan 25  
1883

343 acres made for  
James H. Proffitt  
Borque County.

The State of Texas, I To the County Surveyor  
 County of Bosque, I of Bosque County Texas  
 I hereby make application to the County  
 Surveyor of Bosque County Texas to survey  
 for me all of the vacant and unappro-  
 priated land east of and adjoining  
 the D. Hutch 1280 acre survey and being  
 the same land surveyed and applied  
 for by L. V. Chase, being located about  
 14 miles S. E. from Meridian on the  
 waters of Childress Creek. Said appli-  
 cation being made under and by  
 virtue of Chapter 52 sections  
 1 to 11 inclusive Laws Special  
 Session 16<sup>th</sup> Legislature State  
 of Texas,

This 15<sup>th</sup> day of January A.D. 1883  
 J. K. Proffitt

Approved this 15<sup>th</sup> day of  
 January A.D. 1883.

S. J. Siddall  
 Co Surveyor Bosque Co Tex

Filed for record on the 15<sup>th</sup> day of Jan 1883  
 and correctly recorded the same day in surveyors  
 file Book page 222

S. J. Siddall  
 County Surveyor of Bosque  
 County Texas

File - 3100 1/2

Milam Scrip

Gas. & Project.

application

Filed Jan. 22/83.

J. N. Robinson

copy

2050. m P.  
3580

The State of Texas, } We the undersigned  
County of Bosque, } Citizens of Bosque  
County, Texas, do hereby certify under  
oath, that we are acquainted with  
James K. Proffett; that we know where  
he now resides in Bosque County, Texas,  
that said Proffett is in possession  
cultivating using and enjoying the  
land originally surveyed in the  
name of A. McBeath and W. P. Bennett  
for pre-emption, the former being 160  
acres east of and adjoining the D  
Kutch survey and the ~~former~~ <sup>latter</sup> north  
of and adjoining the J. K. Proffett  
pre-emption and we further state  
that Mr Proffett has been occupy-  
ing and using said lands by his  
farm, lots, and fencing for more  
than three years prior to January  
1<sup>st</sup> 1883 and that he has been paying  
taxes on said land as the records of  
the County will show and as we  
have seen his tax receipts.

Sw

L. H. Scouten J. W. Adams Tax Collector

Sworn to and subscribed this 16<sup>th</sup>  
day of January A.D. 1883,  
L. W. Rameal Clerk County  
Court Bosque Co Texas





<sup>3</sup> Jan - 31 1886

Mrs. Ann Smith

Jan. 2. Profits

Fr. Company

Recd. Jan. 22/86

L. N. Robinson

Exp. 12

copy: Meridian Bosque C: 174

No. 9008

Treasurer's Office,

Austin, Texas, Jan. 23 1886

Received of Jas M Robertson on account of James K Proffitt

the sum of One hundred <sup>50</sup> Twenty one Dollars,

the same being payment in full on 34 1/2 acres unappropriated Public Lands in Bosque

County, under "An Act to provide for the sale of a portion of the unappropriated Public Lands of the State of Texas,

and the investment of the proceeds of such sale," approved July 14, 1879.

3105 1/2 ac

M. W. [Signature] Treasurer.

B/ Dec 3105 1/2

Milam sent

Q. 10 Proffitt,

Tras Receipt

Filed Jan 24/83

D. N. Robinson

copy etc

Robinson

Filed Jan 24/83