

Boque

Boque C/83

File 3049

CONTENTS.

Milam Scrip.

Elizabeth J Smith

Sur - 252^{1/2} Acre

[Handwritten signature]

act July 11th 1879

Certificate No

Covers Eip Smith 5-2525. other
wise correct and map of Boque
County. March 8/83
bts 1084 C.W. Pople.

Within survey forfeited
not having been paid
for within the time pre
scribed by Law and Tax
assessors Rec^d returned to
the State Treasury
Oct-10/84

At 11-1084
Fertina Vol VIII
[Signature]

Mgl. 79794
c. July 28
c. JHN 83

No. 1. Certificate.

Nos. 2 & 3. Field Notes. Jan 1/82

No. 4. Application Aug 25/81
" " " " " "

Treas. Rec^d
Sept. 13/82
Treas

Deposited to J. Williams
9/27/84
S. M. Williams

\$5⁰⁰ deposited
by Eip Smith, Feb 5/83
Whitney Hill Co.

The State of Texas, } Survey No. _____
 COUNTY OF BOSQUE. }

Field Notes of a Survey of $252\frac{3}{4}$ acres

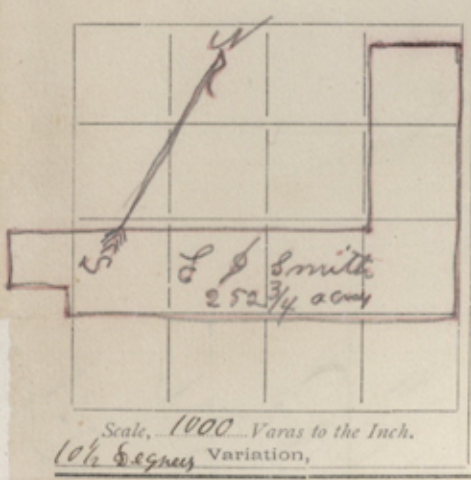

of land made for Mrs Elizabeth J. Smith,
 it being _____ the land to which she is
 entitled by virtue of her application to purchase
 the same by virtue of the act of the Call
 Session of the 16th Legislature approved July 14th 1879 -
 Application made and dated August 17th 1882.

Said land is situated ^{in Bosque County} on the waters of the Brazos
 River about $20\frac{3}{4}$ miles S63°E from Meridian

Beginning at the N.W. corner of Wm Boswell
 Survey a pile of rocks from which a live oak to S6E
 101 vns, another marked N to, S1E 98 vns, — Thence
 N60E 231 vns, to the S.W. Cor. of the N.B. ^{Gorner} Survey
 a pile of rocks — Thence N30W 1393 vns,
 to the N.W. Cor. of said Gorner survey a
 pile of rocks on the South line of the J.W. Carpenter
 League survey — Thence S60W 450 vns, to the
 N.E. Cor of the Jose ^{Arsegor} survey a pile of
 rocks — Thence S30E 950 vns, to the said
 Arsegor S.E. Cor. a stake — Thence S60W
 1900 vns, to the S.W. Cor. of the said Arsegor
 sur. a stake in the East line of R.R. Sur.
 N^o 12 — Thence S30E 300 vns, a stake
 in the N. line of the Prentiss Blwell survey
 Thence N60E 313 vns, to said Blwell's N.E. Cor,
 Thence S30E 143 vns, to the N.W. Cor. of Steph,
 J. Slater 320^a sur. — Thence N60E 1806 vns,
 to the place of Beginning —

A.G. King } Surveyed May 23rd 1882
 J.B. Bonds }

Chain corners
 I S. J. Siddall County Surveyor of
 Bosque County do hereby certify that
 the foregoing survey was made according to law and
 that it was actually made on the ground and that
 it does not conflict with any of the adjoining surveys
 and that the field notes are recorded in my office
 in Book 5 page 214

S. J. Siddall
 County Surveyor of Bosque County
 Texas

2
Site 3040

Milam Scrip

Elizabeth J. Smith

Field Notes 252 3/4 Acres

Filed June 1/82

E. J. Smith

Corn

Covers Eip Smith 15.2845. others
will correct on map of Bosque
County. March 8/83

E. W. Pfeifer.

July 28
1883

Mrs. E. J. Smith Post Office address Whittney Texas

New File

The State of Texas } I hereby make application
County of Basque } to the County Surveyor
of Basque county. in accordance
with the acts of the call session of the
16th Legislature providing for the sale
of the unappropriated public domain
of the State of Texas approved July
14th 1879 said land is situated on
the waters of the Brazos River.

Beginning at the N E corner of the pre
Arcegar 320 acre sur Thma S30 E 8500 N
to Arcegar's S E cor Thma S60 W 1900 N
to said Arcegar's S W cor Thma S30 E to
Elwell's sur Thma N60 E with said Elwell
Stephen J Slater and William Bassell to
the S W cor of N B Garner's 320 acre sur
Thma N30 W to the N W cor of N B Garner
sur on the South line of the J W Carpenter
League Thma S60 W to the place of beginning
this application is to include all the
vacant land in side of said boundary
making 260 acres more or less

this the 17th day of August 1882

Elizabeth J Smith

File 3040 3

Milam Scrip

Elizabeth J Smith

Application

Filed August 25 1882

W. M. Smith

Comr

Mrs Elizabeth J Smith
Application
Filed for record Aug 17 1882
and correctly recorded
the same day in Scrips
file Book page 212
18 of 1882
County Scrips

W. M. Smith