

Bosque

Bosque Co/81.

File 2845  
about 1037 - J

Milam Scrip

Gip Smith

25 2/4 acres

ack July 14/79

Certificate No.

Correct on map of Bosque County.  
Decemb. 21/81 G. W. Profiler.

Corrected for  
non payment  
about 1037  
Vol VIII  
for non-  
payment in 60 days  
from return of field  
Mgl. 69147  
July 1882  
Sec 16  
E 87100 87

CONTENTS.

- No. 1. Application Certificate.
- No. 2 & 3. Field Notes.
- No. 4. Nov 23/81 Miller

J. S. S. dale  
Mendean

The State of Texas } I hereby ~~cor~~ make  
County of Bosque } application to the  
County Surveyor to  
survey all the land between the  
following named surveys South of  
the  $\frac{1}{2}$  W Carpenter West of the A B Survey  
North of W Basswell & Stephen J Slater  
and east and North of Sautis Ellwell  
and East of Nail Road Survey No: 12 and  
South and East of Jose Arcego

I make this application in accordance  
with the acts of the 16<sup>th</sup> Session of  
the 16<sup>th</sup> Legislature Approved July  
14<sup>th</sup> 1879 providing for the Sale of  
the unappropriated public domain  
of the State of Texas this the  
22<sup>nd</sup> day of August 1881

Esip Tomble

Filed for record  
August 22<sup>nd</sup> 1881

---

and duly recorded  
the same day in  
Surveyors file book  
Page 173

By B. J. Siddall  
County Surveyor

✓ File 2845  
Milan Jones  
vs Smith  
Application  
Filed Nov 23/81  
Charles M. Jones  
vs Smith

The State of Texas } Hill County of 252 3/4 acres  
County of Basque } of land made for G. P.  
Smith by virtue of his  
application to purchase application, <sup>made</sup> in

G. P. Smith  
Post Office  
Whitney  
Hill County  
Texas  
runs on a  
variation of  
10 1/2 degrees

accordance with the acts of the call session  
of the 16th Legislature approved July  
14th 1879 application made the 22nd August  
1881 Said land is situated on the waters  
of the Brazos River about 20 3/4 miles S 60° E  
from the town of Allenidian

Beginning at the NW cor of W. Baswell  
Survey pile of rock from which a Live  
Oak grows S 60° 10' W and another marked  
N line S 1° 58' W Thence N 60° E 231 W to the  
SW cor of W B Garner pile of rock  
Thence N 30° W 1395 W to the NW cor of said  
Garner Survey pile of rock on the South  
line of J W Carpenter League Thence S 60° W  
450 W to the N E cor of <sup>John Ansegan's</sup> ~~base~~ Ansegan Survey  
pile of rock Thence S 30° E 550 W to said  
Ansegan's S E cor stake Thence S 60° W 1900  
W to Ansegan's S. W. cor stake in the East  
line of Rail Road Survey No: 12 Thence S 30° E 300  
W stake for cor on the North line of  
Prentiss Ellwell's Survey Thence N 60° E 313 W to  
said Ellwell's N E cor Thence S 30° E 145 W to  
the NW cor of Stephen F. Slater's 320 acre  
Survey Thence N 60° E 1806 W to the place of

beginning

James Franklin } Surveyor Jan 1881  
A J Thompson } c

I C. J. Biddall County Surveyor  
of Basque County do hereby certify that  
the foregoing Survey was made according  
to law and that it was actually made  
on the ground and that it does not conflict  
with none of the surrounding surveys and  
that the field notes are recorded in  
my office in Book D Page

C. J. Biddall  
County Surveyor

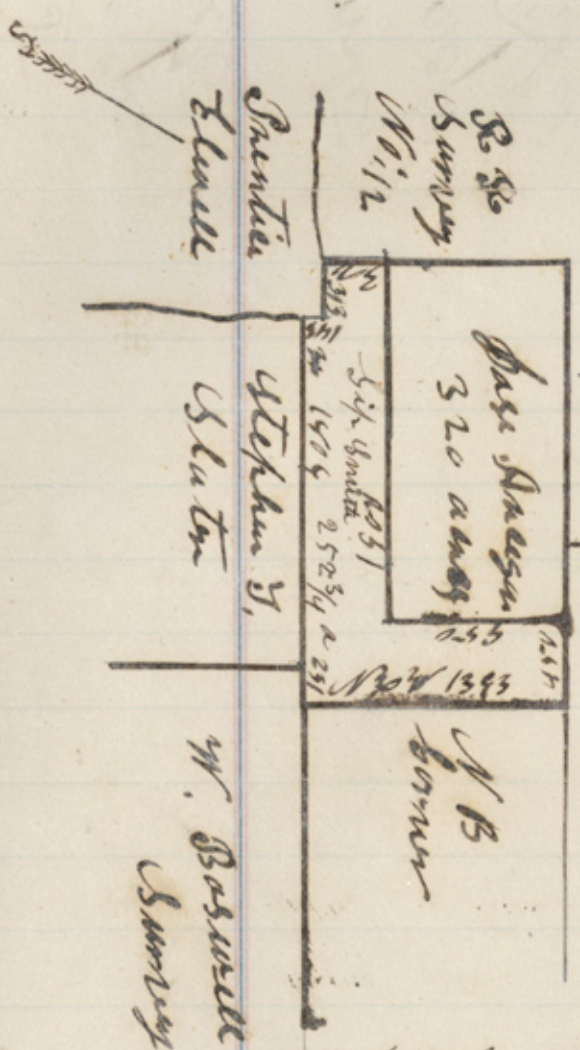

J. W. Carpenter  
League Survey

I, S. J. Biddall County Surveyor  
do hereby certify that the foregoing  
plat was made from actual measure  
ment on the ground

Scale 10000  
to the inch

S. J. Biddall  
County Surveyor

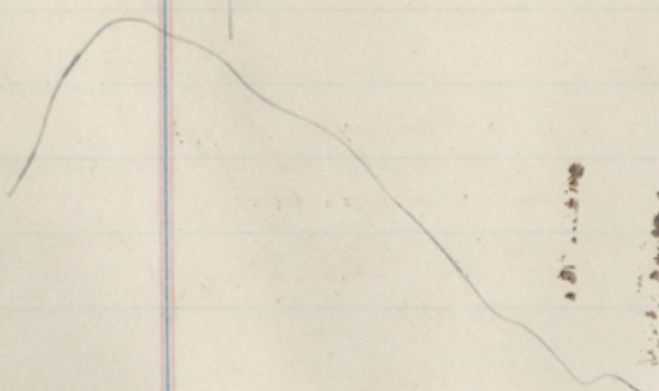

v/ File 2845,  
Milau Denp  
Lip Smith

252  $\frac{3}{4}$  acres  
Guid notes

Filed 11/22/81

Rhoads Fisher

clerk

Correct and map of Boique  
County, Decemb. 21/81  
C. W. Fisher.

FILING FEE PAID

500  $\frac{16}{17}$   
E. H. M.