

Plaque

File 2818

Milam Scrip.

A1 1049

E. Dahl

238 1/2 Acres

act July 14/79

Certificate No.

Corrected survey correct on map of Bosque County for 238 1/2 acres. March 11/82

E. W. Prepler.

Correct for patenting map of 238 1/2 Acres

Patented May 3/82

70581 Vol 1

mdtd ptd

mdtd ptd Reg

Commission contains

238 1/2 acres

July 15/82 JWH

Mgl.

66442 July 2/82 JWH

J. H. N. 27

of 10.5
5 25

CONTENTS.

- No. 1. Certificate *application*
- No. 2 & 3. Field Notes
- No. 4. *June 20/81*
3 Tract Receipts *Malone*
July 8/81
4 Corfiled notes
Sept 2/81
5 Corfiled Notes *Malone*
Feb 1/82
Malone
- 6 Tract Receipts *Malone*
182
Malone

05 July 1/82
P. Prepler
Malone

The State of Texas } To the County Surveyor of Bosque
Bosque County } County Texas or his Deputy

The undersigned a resident Citizen of Bosque County Texas do hereby make my application in accordance with Chapter 52 of the extra Session of the 16th Legislature for a Survey of a part of the Public Domain situated on the Mountain between the Bosque River & Turkey Creek Beginning on the South line of the Fredrick Fundt her this the day of May 1881

Christine Dahl

Y Lib 2818
Museum Schiff
C. Dahl

Application
Für Juni 20/87

Rhododendron
capitatum

Approved
Records in Lib
Lib. Book pag. 159

Application
of
Robert Dahl

Recorded in Book B Page 180 } P.O. address Clinton Bosque Co. Tex
Run on a barrier of iron

The State of Texas }
Bosque County } Field Notes of a Survey made for
Christine Dahl of 228 ¹²²⁴/₅₆₄₅ acres of
land by virtue of her application made in compliance
to Chapter 52 of Extra Session of the 16th Legislature of the
State of Texas

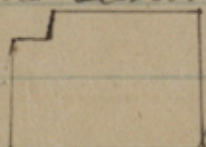

Situating on the Mountain
between the Bosque River & Turkey Creek about 14 miles S. E.
from the Town of Meridian in Bosque County Beginning
760 ^{vs} S 30 E from the N. W. cor of the Fredrick Lunds sur
for the N. E. cor of this thence S. 60 W 984 ^{vs} to ^{an m} J. Thommasons
Eas line from which Live Oak marked A bears S 17 W 24 ^{vs} thence
S 38 E 170 ^{vs} to cor thence S 65 W 196 ^{vs} to O. Thommasons cor
from which a Live Oak marked D bears S 52 E 117 ^{vs} thence
S 38 E 950 ^{vs} to Thommasons S. E. cor from which a Live Oak
marked H bears N 85 E 18 ^{vs} thence N 60 E 1180 ^{vs} to the Limit
line a pile of rocks for cor thence N 30 W 1120 ^{vs} to Beginning
chain carries

Surveyed April the 30th 1881
O Linnard }
Chr Johnson } by J. P. Pierson Dpt Co. Sur B. Co. Tex
J. P. Pierson Dpt County Surveyor of
Bosque County Texas do hereby certify that the foregoing
Survey was made according to law and that it was actually
made in the Field that the limits, Boundaries, and
corners with the marks are truly described in fore
going Field Notes

J. Pierson Dpt Co Sur B Co Tex
J. C. J. Siddall County Surveyor of Bosque County do
hereby certify that I have examined the foregoing
plat and field notes and find them correct

7 File 2818
Milan Scup
O. Dahl

228 acrs
Field notes
File June 25/81
~~Road to Fisher~~
cup

Cancelled by corrected field notes.

July 2/81
JMN

Field Notes

4

Christine Dahl

and that they are recorded in my office
in Book B Page 180

G. P. Sittell
County Surveyor

2818 ml s

No. 396

TREASURER'S OFFICE,

Austin, Texas, July 7th 1881

Received of P. Pierson on account of Christie Lake
the sum of One Thousand and Twenty Dollars,

the same being payment in full on 338 acres unappropriated Public Lands in Bosque
County, under "An Act to provide for the sale of a portion of the unappropriated Public Lands of the State of Texas, and
the investment of the proceeds of such sale," approved July 14, 1879.

H. P. Guibord

Treasurer.

3/ File 2018
Milaw Scip

C. Dahl
Press Acph

Filed July 8/81

Rhoads Perkins
clerk

Corrected Field Notes of C. Dahl

The State of Texas } Field Notes of a survey made
County of Bosque } for C. Dahl (228) two Hundred & twenty
eight acres of land by virtue of her application in compliance
to Chapter 52 of Extra Session of the Sixteenth Legislature
of the State of Texas /

Situated on the divide
between the Bosque River & Turbey Creek in Bosque County
about 14 miles S. E. from the Town of Meridian and
Beginning 925^{acs} S 30° E from the N. W. cor of the F. Lundt
Survey for the N. E. cor of this. thence S 60° W. 984^{acs} to
the East line of Thomasons Preemption thence S 30° E ^{170^{acs}} with said
line to cor of said Thomasons Preemption thence S 60° ^W 196^{acs}
to O Thomasons N. E. cor from which a line marked D
bears S 52° E 117^{acs} thence S 30° E 250^{acs} to cor on North line of
the W. R. Kellum sur ^{it also being the S. E. cor made for O Thomasons sur} from which a line marked H bears N 85° E
18^{acs} thence N 60° E 1180^{acs} to cor on the East line of the F. Lundt
sur thence N 30° W 1120^{acs} to place of Beginning

chain carriers

O Linnard

Chr Johnson

Surveyed April the 30th 1881

and corrected August the 24th 1881

by P. Pierson Dpt County Surveyor B. Co. T.

P. Pierson Dpt County Surveyor of Bosque Co Texas do
hereby certify that the foregoing sur was made according to
law and that it was actually made in the field that the limits
boundaries and corners with the marks are truly described in
foregoing Field Notes

P. Pierson Dpt Co Sur B. Co T.

J. P. Pierson Special Dpt County Surveyor of Bosque Co
do hereby certify that I have examined the above
field Notes & find them correct and that they are recorded

Run in a variation of 10' } Recorded in Book B page 180 } P. O. address Horse Bosque Co Tex

in my office in Book 15 page 180 this the 13th
day of Sept A.D. 1881

J. W. Pearson

Special Agent in Charge B.C.F.

Forester Field Note

K. Dahl

4 File 28.18
Milau Sculp

C. Dahl

228 acres

Cosfield notes

Filed Sept 2, 3/81

Road to Fisher

Cliff Creek

Cancelled by corrected Field notes

5.27.87
J.H.H.

Recorded in Book D. Page 196 } P.O. address None Brought to this

264/2

The State of Texas

Corrected

County of Bosque } Field Notes of a Survey of ^{238 1/2} ~~244~~
 acres of land made for C. Dahl by virtue of said
 application made in compliance to Chapter 52 of Extra
 Session of the 16th Legislature of the State of Texas
 Situated ^{in Bosque County} on the Mountain between the ^N Bosque and Turkey
 Creeks about 11 miles S^W from the Town of Meridian
 in ~~Bosque County Texas~~ Beginning at the N. E. cor of
 the O. Thomason's sur from which a Live O mark D bears
 S 52 E 117 ^{ors} thence S 30 E 914 ^{ors} to cor in North line of
 the W. R. Kellum sur from which a Live O marked H bears N
 85 E 18 ^{ors} thence N 60 E with said Kellum line ~~to~~ passing
 said Kellum's N E cor which is also the N. W. cor of G. Weaver's
 Preemption ^{1240 ^{ors} to cor in West} ~~thence with~~ ^{Merriam's} line of the P. Sumner sur
 which is also the N. E cor of the Merriam Preemption thence
 N 30 W 1118 ^{ors} to the South East cor of ~~the~~ Larson's premp-
 tion from which a Spanish Oak marked N bears N 42 W 16 ^{ors}
 thence S 60 W 1044 ^{ors} to the N. W. cor of this which is also
 the S. W. cor of the Larson sur in East line P. Thomason's
 preemption sur thence S 30 E 204 to Thomason's S. E. cor
 thence S 60 W 196 ^{ors} to place of Beginning

Chain carries

Surveyed December 29th / 1881

O. Simms }
 J. Johnson } C. P. Pierson Sp Co Sur of B. C. T

Texas do hereby certify that the foregoing survey was
 made according to law and that it was actually made
 in the Field that the limits, Boundaries, and corners
 with the marks are truly described in foregoing
 Field Notes.
 C. P. Pierson Sp Co Sur B. C. Texas
 Over

57 File 2818

Milam Scrip
C. Dahl

Field Notes

Corr: Field Notes

238 1/2 acres
Filed Feb'y 1/84

C. Dahl

Rhoads & Fisher,

Chgo Ill

Correct and map of Boone
County, March 11/82
for 238 1/2 acres C.W. Peoples.

Patented May 3/82

J. M. Cunningham

contains 238 1/2 acres
Filed July 15/82 J.M.C.

I S. J. Wickdale County Surveyor of Boone
County do hereby certify that I have
examined the foregoing plat and field
notes and find them correct and
that they are recorded in my office
in Book D Page 196

S. J. Wickdale
County Surveyor

car. P. Pierson; Horse: Bosque Co Tex.

No. 96a

2815-17
2818 2819 miles

TREASURER'S OFFICE.

Austin, Texas, March 22 1887

Received of P. Pierson on account of Christiane Dahl

the sum of Five ²⁵/₁₀₀ Dollars,

the same being payment in full on 10 1/2 acres unappropriated Public Lands in Bosque

County, under "An Act to provide for the sale of a portion of the unappropriated Public Lands of the State of Texas, and the investment of the proceeds of such sale," approved July 14, 1879.

(additional to survey of @ Dahl)

F. R. Lubbock

Treasurer.

6/ File 2818

Milau Soup

Mahl

From Receipt

Filed March 22/82

Rhoads Fisher

Chick