

File 2736

Milam Preemption

O. A. Griffin

110
60 Acres

For Surveyor Certificate see 2731
Milam Preemption

Act May 26/73

Conflicts with a survey
of 240 acres in the
name of G. W. Coats
(2-699) shown on
map of
Bosque Co.
Dec. 1/83. Schnitz.

Correct for patent in
Dec 1/83 Wash

Patented Dec 3/83
No 59-1115. de Jones

Ind. Ptd. Reg
mtd ptd
correction required
July 9/81 Act 903
file for 110 acres Vol. 44.

Mgl. 11454

May 16 1873
114 92 114 77
Aug 30 1877

Contents

- No. 1. Affidavit.
- " 2. Field Notes.
- " 3. May 16/77
- " 4. Daniel

3-Gr-field Notes
5/6/82
Mahover

O. A. Griffin

James M. Robertson
Meridian
Tet

A. B. Vol. F

Proof of Settlement under Homestead Act.

The State of Texas,
County of Bosque,

BEFORE ME, the undersigned, District Clerk in and for the County aforesaid, this day came and personally appeared O. W. Griffin, a resident citizen of said County, who being by me duly sworn, declares that he is a bona fide settler upon one hundred & eighty (180) acres of vacant public land, situated in said County, and surveyed for him, on the First day of October 1874, by William Macaulay, a Surveyor of said County; that he has occupied and improved the same as a Homestead for a period of three consecutive years, beginning on the March day of 1871, that he is the head of a family, and that he makes this affidavit for the purpose of obtaining a title to the same for a Homestead, under an Act supplementary to "An Act for the Benefit of Actual Occupants of the Public Lands," approved May 26th, 1873, and Acts prior thereto; and that he has not a Homestead other than the above.

AND also at the same time came and personally appeared, E. R. Spencer, and G. W. Paul, two credible resident citizens of said County, to me well known, who being duly sworn, depose and say that O. W. Griffin, the person first above named in this affidavit, has actually settled upon and cultivated as a Homestead, the land surveyed for him on the First day of October 1874, by the Surveyor aforesaid, for the period of three years, and they nor either of them have any interest in the said land.

O. W. Griffin
Evan Spencer
G. W. Paul

Sworn to and subscribed before me, and I hereby certify that E. R. Spencer, and G. W. Paul, are credible and trustworthy citizens of said County.



IN TESTIMONY WHEREOF, I have hereunto set my hand and affixed the seal of said County, at office, this 7th day of October 1876.
John H. Johnson,
Clerk of Dist. Court, Bosque County.

File 2736.

Milam Preemption

O. W. Griffin

Certificate of Occupancy

PROOF OF
SETTLEMENT OF LAND

O. W. Griffin,
Settler.

Given April 16/77
W. W. [Signature]



O. D. Griffin

The State of Texas }
County of Borden } Field notes of
a Survey of 160 acres
of land made for O. D. Griffin
by virtue of his cert: of Occupancy.

Situated on the of Rocky about
14 miles S 60 E from Meridian

Beginning at the N. W. C. of a
Survey made for W. A. Jenkins on
this date

Thence S 60 W 1040 rs to N. W. C. on
line of Gertrude Chenino

Thence S 30 E 868 rs to S. W. corner
from which a Live Oak marked C
Bears N 69 E 39.14

Thence N 60 E 1040 rs S. E. C. on line of
W. A. Jenkins from which a Live Oak
marked I bears S 60 W 8 rs

Thence N 30 W 868 rs to the place
of beginning

Surveyed Oct. 21st 1874

W. A. Jenkins } Chain
B. G. Childress } Leasers W. M. Macauley
Co. Surveyor

I hereby certify that the foregoing
Survey is correct and made
according to law

2 File 2736

Neilans Prescription

O. D. Griffin

Field Notes

160 Acres

Yon April 16/77
J. D. Griffin

Cancelled by
County Clerk
J. D. Griffin

J. S. J. Stichtall Surveyor of Berrow
County de hereby certify that
the foregoing field notes is a
true copy as recorded in my
office in the Journal etc: &
and Page 163
April 11th 1877 J. S. J. Stichtall

Surveyor of Berrow
County

C. Aug 30
1877

27³⁶ M.P.

The State of Texas. Field Notes of a Survey
County of Bosque of One thousand and
sixty acres of Land made
for O. D. Griffin, it being the land
to which he is entitled by virtue of
his Certificate of Occupancy. Said
Land is situated on the waters of
Rocky Creek, about 12½ miles S⁷⁰ E
from Meridian

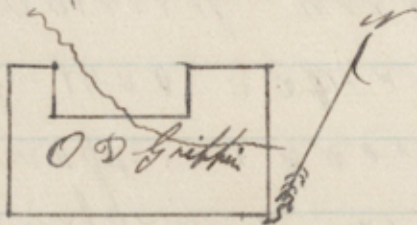

Beginning
417 vrs. N. 60. E. from N. W. cor of
the New Prairie, a stake in Prairie for
S. W. corner Thence N 80 E. 1357 vrs
to a cor of W A Jenkins sur.
a pile of rocks. Thence N 30 W.
350 vrs. crossed Rocky Creek, 790
vrs to the N E corner. on the S. Line
of Gertrude Chervenok sur a pile of
Rocks. Thence S 60 W. 432 vrs to a
cor on E line of W L Kead sur
a pile of Rocks. Thence S 30 E 200 vrs
to said Keads S E cor a pile of
Rocks. Thence S. 60. W. 302 vrs recrossed
Rocky Creek. 672 vrs to Keads S.
W Cor. a pile of Rocks, from which

a Live Oak mark "O" to N 40 W. 25 rs.
and Live Oak Stump to N ~~4~~ W
93 rs. Thence N 30 W. 250 rs to a
cor on S. Line of Cherrino Sur a
pile of Rocks. Thence S. 60 W. 253 rs
N.W. cor a pile of Rocks. Thence
S. 30 E 790 rs. to the place of
beginning.

Surveyed April 28th 1882.

Theodore Morrow } C.C.
R. B. Burch } 3

J. J. Siddall County Sur-
veyor of Bosque County, Texas, do hereby
Certify that the foregoing survey was
made according to law and that
it was actually made on the
ground and that it does not
conflict with any of the surround-
ing surveys, and that the field-
notes are recorded in my office
in Book "O" p. 88, and that it
was run on a variation of $10\frac{1}{2}$
degrees.

J. J. Siddall
County Surveyor

C. D. Griffin
Womack
Bosque Co
Texas.

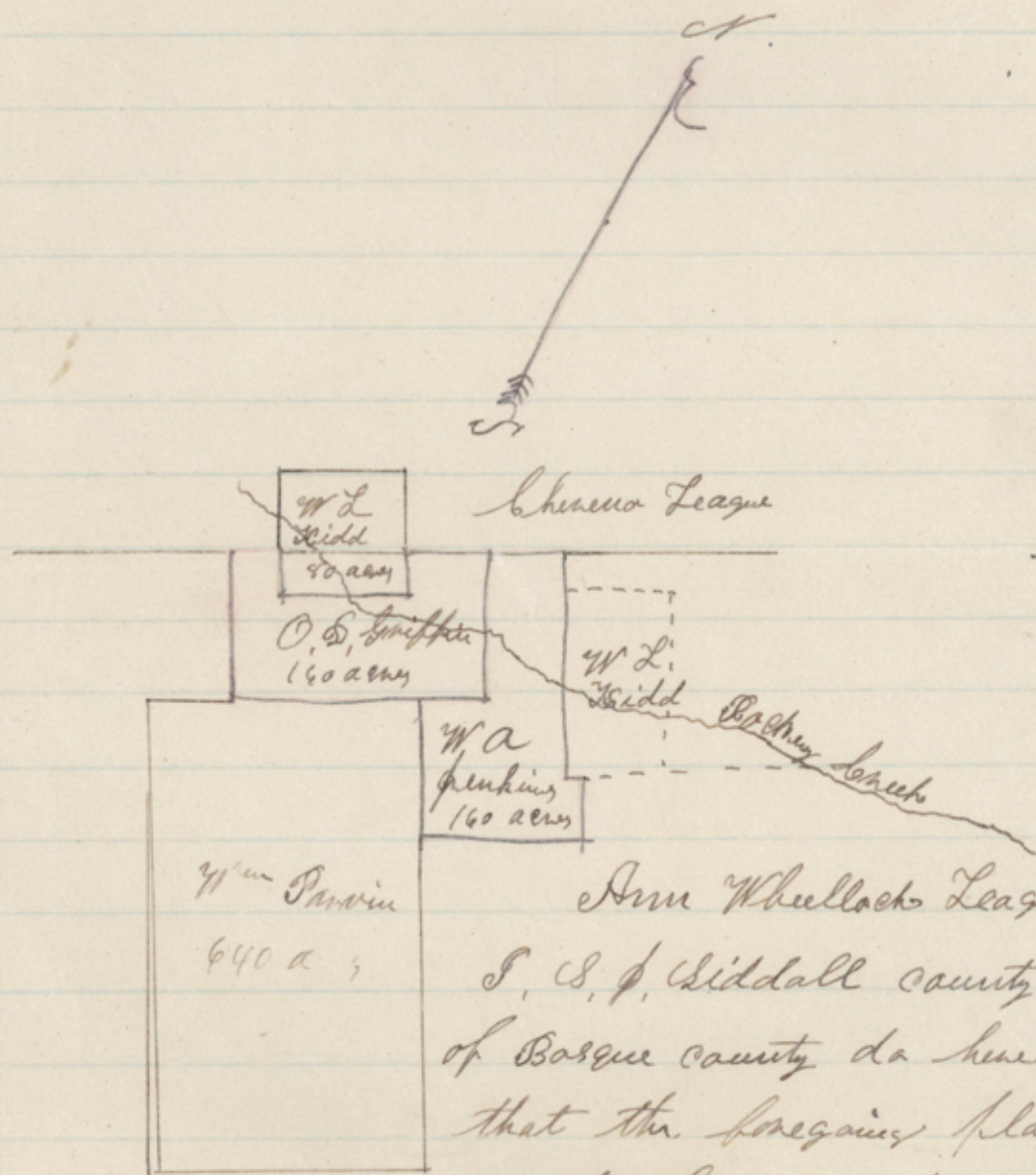

Ann Whellocks League
 S. S. Siddall County Surveyor
 of Basque county do hereby certify
 that the foregoing plat was
 made from actual work on

the ground and that I found the corners and
 lines of the above described surveys the surveys
 made with chain carriers duly qualified on
 the 27th and 28th of April 1882

S. S. Siddall
 County Surveyor

3/ File 2736.

Miami Preemption

O. D. Griffin

O. D. Griffin

160 acres.

Cor filed notes

160 acres

Filed May 1880

Rhoads Fisher

W. J. O. K.

Cancelled by
cancelled filed
notes.

May 1880

1
2
3
4
5
6
7
8
9
10
11
12
13
14
15

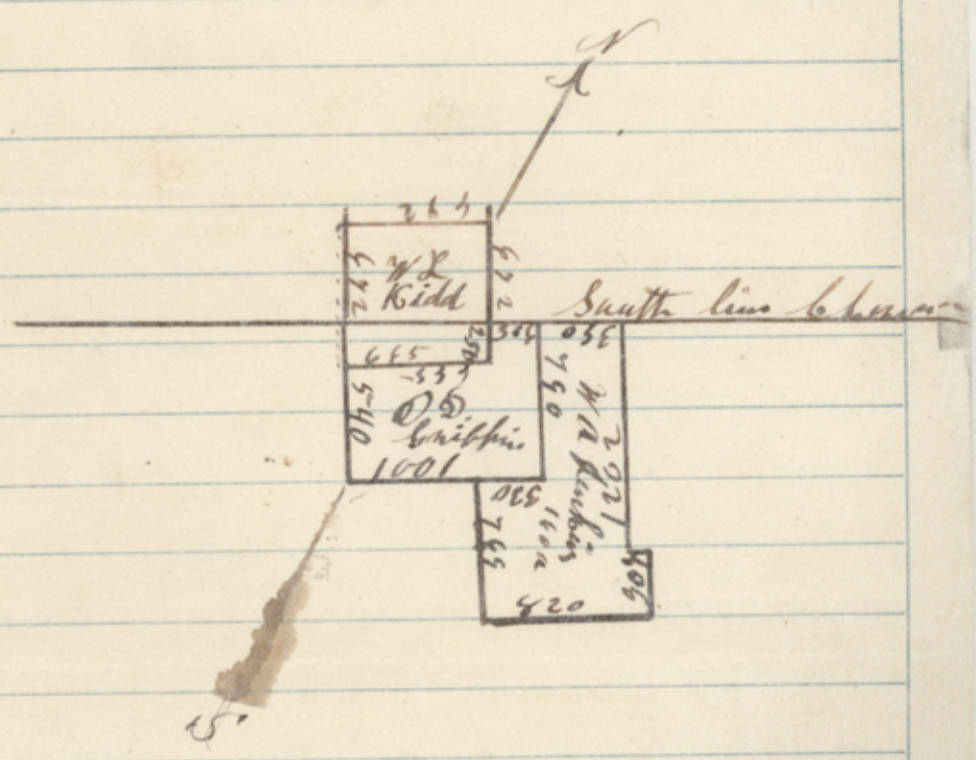

Milam PRE-2736

18

19

20

21

22

23

24

25

26

27

28

29

30

31

32

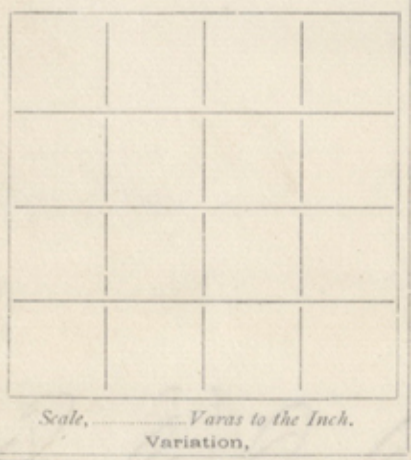

The State of Texas, } Survey No. _____
 COUNTY OF BOSQUE.

Connected Field Notes of a Survey of 110 acres

of land made for O S Griffin
 it being a Part the land to which he is
 entitled by virtue of his certificate of occupancy
 issued by the Dist Clerk of
 Bosque on the day of

Situated on the water of Backway Creek
 about 1 1/2 miles S & E from residence
 Beginning at the NW cor of W A Perkins 160 acre
 SW on the south line of Gentruide Cheneva
 League SW a pile of rocks, thence S 60 W 336 M to
 the East line of the W L Kidd SW a pile of rocks,
 thence S 30 E 250 M to the SE cor of W L Kidd SW
 thence S 60 W 665 M to a cor on the south line of
 the said Kidd SW a stake said cor is 2 M
 N 60 E from the SW cor of said Kidd SW
 thence S 30 E 540 M to the SW cor on the north line
 of Wm Parvin SW a pile of rocks, thence N 60 E
 100 M to a cor of W A Perkins SW thence N 30 W
 250 M rocky creek 220 M to the place of beginning

Theodore Mann }
 B B Kunch }
 Mont King }
 Lum Elliott }
 Surveyed a pile 25th 1882
 Connected March 1883
 S. J. Siddall
 County Surveyor

I, S. J. Siddall County Surveyor of
 Bosque County Texas do hereby certify that
 the foregoing survey was made according to
 law and that it was actually made on the
 ground with chain compass duly qualified
 and all the corners and lines of the adjoining
 surveys found on the ground and that
 the field notes are recorded in my office
 in Book C page 108
 and that it was run on a variation
 of 10 1/2 Degrees

S. J. Siddall
 County Surveyor of Bosque
 County Texas

File 2736
Mildred Preemption

O. S. Griffin
Connecticut Notes

Filed Dec. 1853

McNaul
Cmre

Conflicts with a survey
in the name of
J. W. Conroy (a copy)
otherwise known as
map of Basque Co.
Dec. 1/83. Schmitz.

old
cel. 83

McN

Painted Deer 3/83

W. Jones

.. = 60. 1/83
= 2212