

Beque 1/77

File 2729

Milam Preemption

Mrs Susan Sandafer

160 Acres

Act May 26/73

Covers a ptd survey made for H. M. Hanks 1-1929 Jan. 7/79
Thick paper

Alb 924
Conn H. M. Hanks ptd Surv.
Vol. xv.

Mgl. 11414

c Aug 28
c 1877

Contents.

- No. 1. Affidavit. ✓
- " 2. Field Notes. all attached
- " 3. May 12/77
- " 4. Daniel

A. B. Vol. P.

The State of Texas, }

County of Bosque.

Before me, *JNO. JAMES*, Clerk of the District Court of Bosque County, this day personally appeared *Mrs Susan Sandafer* to me known, who after being by me duly sworn, upon ~~his~~ ^{her} oath deposes and says: that ~~he~~ ^{she} is now a *Bona Fide* settler upon *10* acres of Land, that ~~he~~ ^{she} believes to be of the public vacant lands of the State of Texas; that ~~he~~ ^{she} is improving said Land for a Homestead, and has no other; and further that ~~he~~ is a *Head of a family* a *widow* and makes this Affidavit for the purpose of obtaining a Home. Said Land is situated in Bosque County, about *5* miles *SE* from Meridian, on the waters of *Bosque* Creek: begining

and more particularly described by the accompanying field notes.

Given under my hand, and the Seal of the District Court of Bosque County, at office, in the Town of Meridian, this *7th* day of *January* 187*6*.

Jno James
Clerk District Court, Bosque County, Texas.
By *J. H. Coons* Deputy.

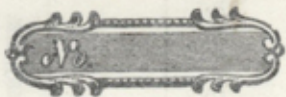

Mrs. Susan Saunders

Affidavit for Pre-emption.

FILED

the *17th* day of *Jan.* 187*6*

Jan. James
C. D. C., B Co.

By *[Signature]* Deputy.

The State of Texas } Field Notes of a Survey of
 County of Bosque } 160 acres of land made for
 Susan Sanaffer it being the quantity that
 she is entitled to by virtue of her Certificate
 of Occupancy date the 7th day of
 January 1876 and made before the Clerk
 of the District Court of said Bosque County
 Situated about 3/4 miles East of

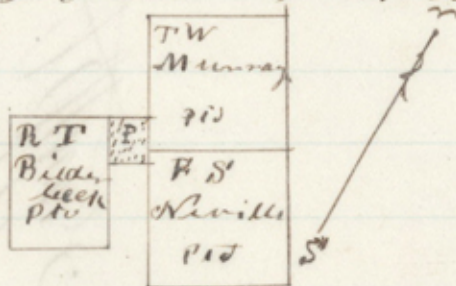

from Meridian

Beginning at the NE
 corner of a Survey of 853 acres of land
 made for R. T. Bida for the NW
 corner of this Survey thence N 60° E 850 fms to the
 W line of T W Murray's Survey for the NE
 corner of this a Stone mound thence S 30° E 1063
 fms to the S. E. corner a Stone mound thence
 S 60° W 850 to the S. W. corner in the East line
 of R. T. Bida a live Oak Tree mark X
 bears S 45° W 18 fms and another live Oak mark
 S bears N 44° E 2 fms thence N 30° W 1063 fms to
 the beginning

Survey Survey of 160 1876

C. C. Rucker

L. P. Sanaffer
 Char Conroy

J. H. Scratchfield

Deputy Surveyor
 B Co

I S. J. Siddall Surveyor of Berks County
do hereby certify that I have examined
the foregoing plat and field notes and
find them correct and that they are
recorded in my office in the Journal
No. 6 Page 205

S. J. Siddall
Surveyor Berks County

File 2729
Milam Prescription
Mrs Susan Sandafer
Field Notes
160 Acres

Jan 21st 1877
S. J. Siddall



160

Aug 28
1877
S. J. Siddall