

File 2483

Milam Preemption

Robert T. Tabor.

Abst 925 160 Acres.

Act

Correct on Map of  
Bosque Co. for 143 acres  
Dec 12/78 Ethel papers

Abandoned.

See Evidence in file  
P. 3342. Milam.

Sept 29/80

WMS  
Dec 1/78 Thomas

Abst 925 a vol IV.

Aband La endorsement

in field notes

June 1/76 - R. B. M. M.

Mgl. 981/2

Contents.

No. 1. Affidavit & Designati

" 2. Field Notes.

" 3.

" 4

April 20/76.

Receipt.

The State of Texas, }

County of Bosque.

Before me, JNO. JAMES, Clerk of the District Court of Bosque County, this day personally appeared Robert P. Tabor to me known, who after being by me duly sworn, upon his oath deposes and says: that he is now a *Bona Fide* settler upon One Hundred & Sixty acres of Land, that he believes to be of the public vacant lands of the State of Texas; that he is improving said Land for a Homestead, and has no other; and further that he is a Married man. with a family and makes this Affidavit for the purpose of obtaining a Home. Said Land is situated in Bosque County, about 10 miles East from Meridian, on the waters of North Cedron Creek: beginning On the west line of J.B. Arnold Pre-emption Survey and more particularly described by the accompanying field notes.

Given under my hand, and the Seal of the District Court of Bosque County, at office, in the Town of Meridian, this 21 day of February 1876

Jno James  
Clerk District Court, Bosque County, Texas.

By \_\_\_\_\_ Deputy.

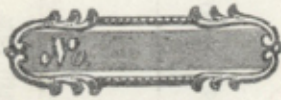

Robt. P. Pator.

**Affidavit for Pre-emption.**

FILED

the 2<sup>nd</sup> day of Febry 1870

Pro James  
C. D. C., B Co.

By \_\_\_\_\_ Deputy.

Courtesy of Eugene  
State of Missouri

State of Texas

County of Bosque } Field notes of a survey of  
160 acres of land made for Robert T. Tabor  
by virtue of a certificate of occupancy is-  
sued by John James Dist Clerk of Bosque  
County, on the 2<sup>nd</sup> day of Feb. 1876.

Situated in Bosque Co on the waters  
of North Cedron Creek about ~~2 1/2~~<sup>2 1/4</sup> miles  
N<sup>77</sup><sub>^</sub> C. from Meridian.

Beginning at the N.W. cor of the  
J B Arnold's survey for the N.E. cor of this  
at a pile of rocks from which a post oak tree  
marked G bears S83E10r and another marked  
H bears S10W 33<sup>3</sup> vs - Thence S60W 570  
vs to the S.W. cor of the C Acuff survey for the  
N.W. of this a pile of rocks, from which a  
Live Oak marked I bears S28W27<sup>2</sup> vs and  
an Elm tree marked L bears S6E 41<sup>2</sup> vs  
Thence S30E 444 vs to the S.E. cor of J. F. Walker  
preemption survey for an inner cor of this a  
pile of rocks for a cor from which a Live  
Oak marked H bears S20W24 vs and  
an Ash tree marked X bears S37W10 vs -  
Thence S60W 530 vs to the S.W. cor of J. F. Walker's  
survey for the N.W. cor of this, a pile of rocks  
in the E line of the C R Golden survey from  
which a Live Oak marked K bears S4W30 vs  
an another marked A bears S35W34 vs - Thence  
S30E 506 vs to the N line of A Greenlaw sur-

vey a pile of rocks for corner - Thence N60E  
1100 vrs to SW cor of J.B. Arnold survey for SE  
cor of this a pile of rocks from which a  
Live Oak marked U bears N13W32 vrs and  
another marked B bears N33W40 vrs - Thence  
N30W 950 vrs to place of beginning - Survey

18<sup>th</sup> day of Feb 1876

J.B. Arnold 3 chain  
Geo Wiswell 3 carriers

I certify that the foregoing field notes  
are correct and survey made according to  
law.

W. Jones Dept  
Surveyor Bosque Co

J. Wm Carlton County Surveyor of Bosque county  
hereby certify that the above field notes are  
recorded in my office in book B page 195

J. Wm Carlton  
County Surveyor Bosque Co

Bosque Co. 78  
File 2488. (142)

William Freeman  
Robert G. Galbreath

App. Disposition  
Field Notes of 16 acres

John Smith 207/10

John Smith

Contains one acre  
plus 143 acres abtr. 1878

Chickeloyes

Contains 143 acres

Wm Jones 1/2 - R. P. Smith