

15 7/8 acres Bosque 7.
144 5/8 "

File 210484/84

Milam Preemption

B. Act - 404 - H. Act - 1268

J. Hugh Hall

160 Acres.

Act May 16th 1873

Covers N. Bushon P. 1394
according to Surveyor's statement.
Afterward corrected on Map
of Bosque & Hamilton
County Sept 20/82

November 15/85 24 by Jones
See P-1394
Transfer of said preemption
to J. Hugh Hall

Correct for patenting
July 23/84

Patent July 10/84
No 1977215
J. H. Johnson

mkd. & Fd Reg.

mkd ptd

Bosque Act 404
Hamilton " 1268
County average vol VII

Mgl. 8391

o. Mch 29
o. 11/11 83

o. Sept. 20
o. 70
R.P.W.D.

Contents

No. 1. Affidavit & field note

" 2. Field Note

August 11th 1875

" Robinson

2 Cert of occupancy
mch 31/81

3. Certificate of
Surveyor's Office
July 10/84

4. Cor. field note
Dec 24/82 Jones

5. corrections
Oct 6/83

Requies

500 dls mch 31/81 by
J. H. Hall
A. B. Vol.
Cranfill & Co
Bos

The State of Texas, {
County of Bosque.

Before me, *JNO JAMES*, Clerk of the District Court of Bosque County, this day personally appeared *J. Hugh Hall*, to me known, who after being by me duly sworn, upon his oath deposes and says: that he is now a *Bona Fide* settler upon *one hundred and sixty* acres of Land, that he believes to be of the public vacant lands of the State of Texas; that he is improving said Land for a Homestead, and has no other; and further that he is a *married* man *with a family*, and makes this Affidavit for the purpose of obtaining a Home. Said Land is situated in Bosque County, about *15* miles *S. W.* from Meridian, on the waters of *Meridian*, Creek: begining *at the S. E. cor. of Sophia, St. Johns, survey,* and more particularly described by the accompanying field notes.

Given under my hand, and the Seal of the District Court of Bosque County, at office, in the Town of Meridian, this *29th* day of *July*, 187*5*,

Jno. James,
Clerk District Court, Bosque County, Texas.
By *W. C. Smith,* Deputy.

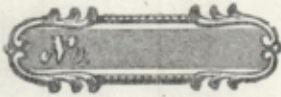

J. Hugh, Hall.

Affidavit for Pre-emption.

FILED

the 29th day of July, 1875,

Jos. James,
C. D. C., B Co.

By W. C. Smith, Deputy.

Filed July the 29 1875
Jm Coarster
County, Missouri
Boonville

State of Texas

County of Bosque Field notes of 100 acres
of land made for J. Hall by virtue of a
certificate of occupancy is made July the 29 1875
by the District Clerk of Bosque County

Situated about ~~17~~^{13 1/2} miles ~~S 53° W~~^{S 53° W}
from Mission on the waters of Mission
Creek In Bosque + Hamilton Counties

Beginning at the S.E. corner of the
Sophia St. Johns survey a pile of rock from
which a live oak marked S bears S 58° W 70
and another bears S 68° W 68 vars Thence 1608
240 var cross branch of Mission creek at 409
cross Mission creek 1020 var to S.E.

corner the N.E. line of the John Corwin 320
acre survey thence N 30° W 485 vars to N.E.
corner thence S 60° W 1020 vars in prairie
thence S 30° E 1090 cross a branch 485 vars
to beginning

J. Cranfill & Chain Surveyed July 30 1875
+ W. H. Garrison
J. B. Cranfill

I certify this survey is correct and made
according to law - field notes recorded in
my office in book B page 180

D. M. Carter

County Surveyor Bosque County

File 2104.

Milum Prumplin

J. Hugh Hill
160 acres

field notes with afft. attached.

Filed Aug 11/75

J. H. Hill

Covers N. Bushon 121394
otherwise correct on maps
of Roanoke & Hamilton
Counties. Sept 20/83 29 acres.

Cancelled

Sept. 20
75
R. O. W. M.

Proof of Settlement under Homestead Act.

The State of Texas,

COUNTY OF Tarrant

Before me, the undersigned County Clerk in and for the County aforesaid, this day came and personally appeared J. M. Hall

a resident citizen of said County, who being by me duly sworn, declares that he is a bona fide settler upon (160) acres of vacant public land, situated in said County,

and surveyed for J. M. Hall on the 20th day of July 1875 by William Barton a Surveyor of

said County, ; that he has occupied and improved the same as a Homestead for a period of three consecutive years, beginning on the 1st day of December 1877

that he is Married Man and that he makes this affidavit for the

purpose of obtaining a title to the same for a Homestead, under an Act supplementary to

"An Act for the Benefit of Actual Occupants of the Public Lands," approved May 26th,

1873, and Acts prior thereto; and that he has not a Homestead other than the above.

AND also at the same time came and personally appeared J. H. Curleton

and D. D. Graffie two credible resident citizens of said County, to me

well known, who being duly sworn, depose and say that J. M. Hall

the person first above named in this Affidavit, has actually settled upon and cultivated as a

Homestead, the land surveyed for him on the 20th day of July 1875

by the Surveyor aforesaid, for the period of three years, and they nor either of them have

any interest in the said land.

J. M. Hall,
J. H. Curleton
D. D. Graffie

Sworn to and subscribed before me, and I hereby certify that

J. H. Curleton and D. D. Graffie are credible and

trustworthy citizens of said County.

IN TESTIMONY WHEREOF, I have hereunto set

my hand and affixed the Seal of said County, at

office, this 26th day of March 1875

J. A. Collier
Clerk Co. Court Boger Co.



2, File 2104

Milam Premption

J. Hugh Keall

Cert of occupancy

Filed mch 31/81

Rhoads Hicker

Chf Clerk

Settler.

J. Hugh Keall

PROOF OF

SETTLEMENT OF LAND

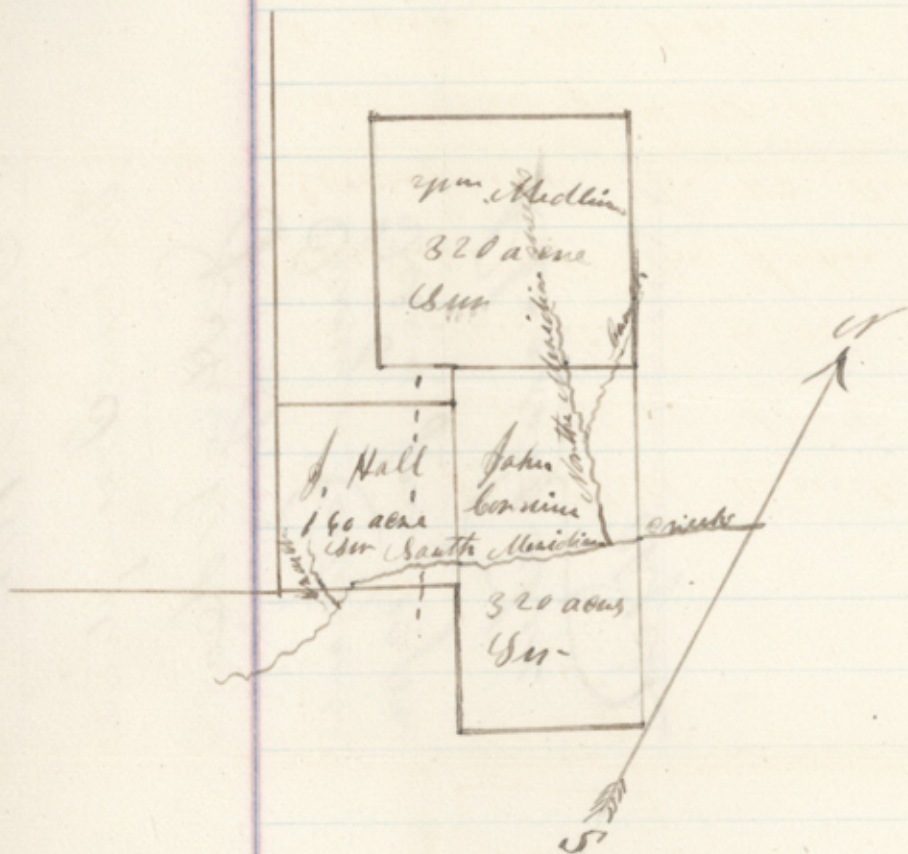

I, S. J. Siddall County Surveyor of Basque
 County Oregon do hereby certify that
 the foregoing plat shows the exact
 position of the John Cornin 320 acre
 Survey and the Wm Medlin 320 acre Sur-
 and the J. Hall 160 acre Survey the
 I run the John Cornin and the J.
 Hall Surveys on the ground and found
 the corners as called for in the field
 notes and it does not conflict with
 any of the surrounding on the ground
 the dated line in the plat county line
 being 30 acres in Basque County and 130 acre

3/ File 2104

Milau's Preemption

J. Hugh Hall

Surveyors Certificate
Filed Jan'y 12/82

Rho and Fisher
Chick

in Hamilton County

This the 9th day of Jan 1882

S. J. Dickhall

County Surveyor

of Hamilton County Ohio



Scale, Varas to the Inch.
Variation,

The State of Texas, } Survey No.
COUNTY OF BOSQUE.

Connected Field Notes of a Survey of 160 acres

of land made for J. Hall
it being the land to which he is

entitled by virtue of certificate of occupancy issued by
the Dist Clerk of Bosque County July 29th 1881

1475 Situated about ¹⁴⁴ ~~14~~ Miles ⁵⁴ ~~5~~ from the Town of Meridian
Beginning at the S E corner of Section 27 Survey 2101 of
rock from which a line oak which S runs S 58 W 70.00 and another
line S 68 W 68.00 thence N 60 E 240.00 a branch 409.00 Meridian creek S 40.00
apile of rock in the west line of said corner 220.00 survey
thence N 30 W 100.00 recrossed Meridian creek 95.9.00 apile of rock
for the N E cor thence S 60 W 940.00 to the N W cor apile of rock
thence S 20 E 459.00 to the place of beginning

J. Crauphill } Connected August 1st 1881
J. E. Tullis } 30

I S. J. Siddall County Surveyor of Bosque
County do hereby certify that the foregoing survey
was made according to law and that it was actually
made on the ground and that the field notes are
recorded in my office Book 6 page 45

S. J. Siddall
County Surveyor of Bosque
County Texas

State of Texas }
Hamilton County }

J. W. I. Saxon County
Surveyor of Hamilton Co Certify the above
field notes are recorded in my office
in Book 11 "A" page 384 of the records
of my office

Given under my hand this Dec
20 1882

J. W. Saxon
C. S. W. C.

4/ File 2104

Milam Preemption

J. Hugh Hall

Cor. Field Notes

160 Acres

Filed Decr. 26/82

J. A. Robinson

Filed & recorded

in my Office in

Book "A" pages

334 this December

20 1882

H. T. Lutz

Co Surveyor Hamilton

County Texas

Checks

Covers N. Bushong (P. 1394)
Otherwise according to sur-
veyor's statement, correct on
maps of Hamilton Co. Hamilton
ton Co. - November 15/83

Herman Prepler

Patented 1/24/84

A. H. Johnson

1 The State of Texas, I S. J. Siddall County
2 County of Basque } of Basque Surveyor of
3 Basque County Texas do
4 hereby certify that the Hugh Hall Survey
5 on Meridian Creek in Basque and Hamilton
6 counties is correct I made the Hugh Hall
7 Survey on the ground and found the S. E. cor
8 of the Sophia St Johns Survey and the
9 N. W. cor of the John Corwin Survey and
10 the distance between the said St Johns
11 and the John Corwin Survey is 94029
12 and no more this the 1st day of Oct 1883
13 S. J. Siddall
14 County Surveyor of
15 Basque County Texas

17 The State of Texas, I S. J. Siddall County
18 County of Basque } Surveyor of Basque County
19 Texas do hereby certify that
20 when I made the L. A. Ogle 160 acre 800
21 13 Miles N 34 W Grove Meridian I had a sketch
22 map from J. J. Groves Commissioner of
23 the General Land office showing the
24 land to be vacant. and there is a survey
25 in the name of W. J. Malame patented
26 and the certificate No: $\frac{29}{239}$ and the U. S.
27 Malame on the water of Steel Creek certifi-
28 cate No: $\frac{29}{239}$ this the 1st day of Oct
29 A. D. 1883
30 S. J. Siddall
31 County Surveyor
32 of Basque County Texas

Filed 21/11/14
Milan Proemptions
J. Hugh Hall
Surveyors
Statements
Corrections

Filed Oct 6/83
J. A. Robinson
Duffek

$\frac{138}{38}$ $\frac{137}{608}$ 474 37

2104
 1394

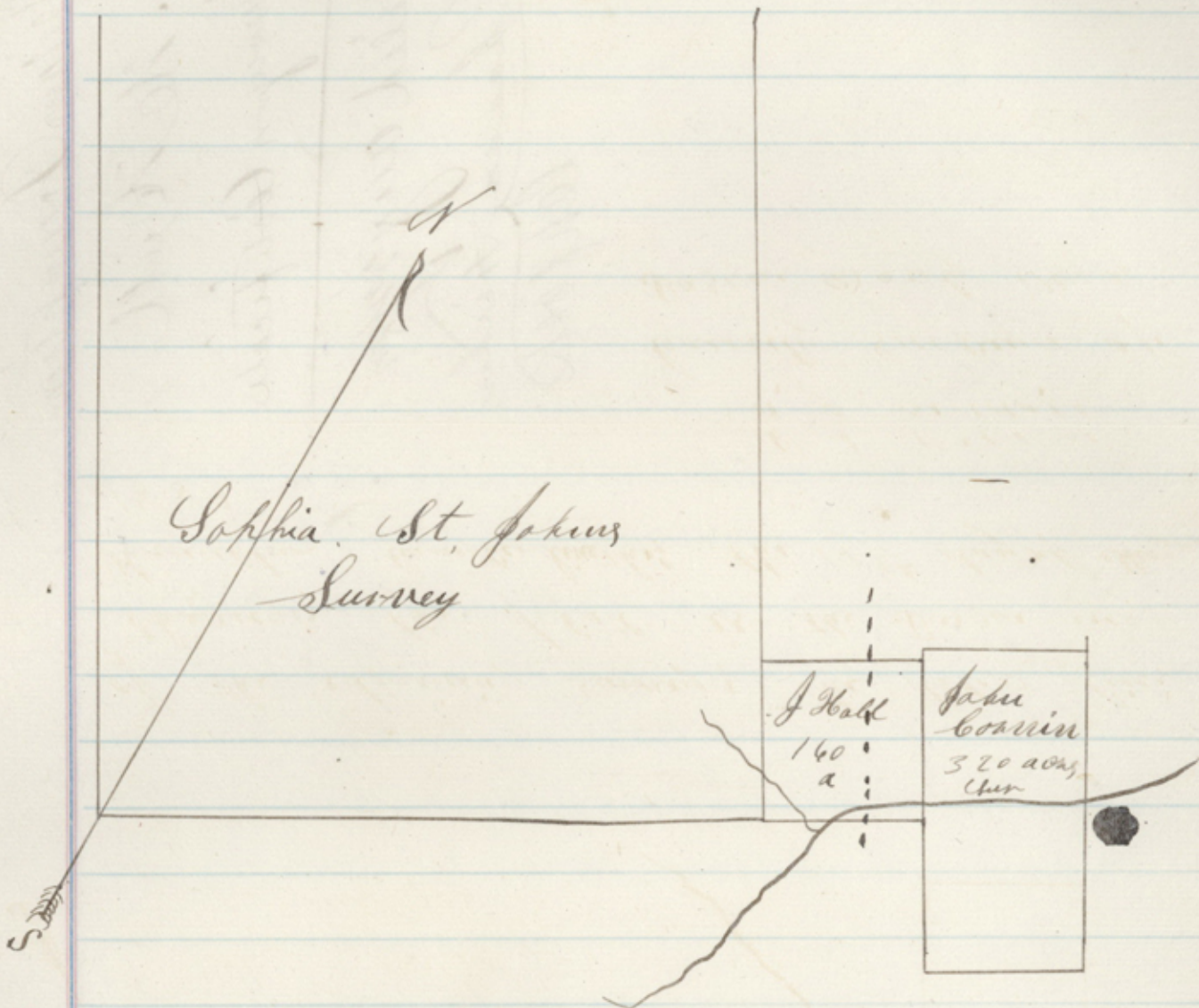

The State of Texas, I. S. J. Siddall County
 County of Basque } Surveyor of Basque County,
 Texas do hereby certify
 that I actually made the J Hall 160 acre
 sur on the ground and the NW cor of the
 John Corwin 320 acre sur is well identified
 both of the witness trees were standing with
 the markers as called for in said Corwin
 filla notes and the SE cor of St
 Johns Survey is well identified and that
 it is impossible for it to conflict with any

File 2104

Meilam Preemption

J. Mc Hall
Surveyor Certificate

Filed Aug 27/82
Rhaad ~~Hinder~~
Chapin

of the adjoining surveys the dates here
through the plat is the Basque and
Hamilton Grants, which; the 19th day of August
1882

S. J. Siskell
County Surveyor of
Basque County Texas

28
193
208 214 37
1904