

Bosque Co

File 2099

Milam 3d Class

Ab-609

Terry O. Nystol

160 acres

Act: November 12 '66

see old wrapper within

**CERTIFICATE No.**

see Milam P. 2616. for explanation

Patented May 23. 1877.  
original

No. 174 Vol. 4. 4

Mgl. 34. 674.

Contents.

No. 1. Certificate.

" 2. Field Notes

" 3. d

" 4. d

" 5. d

" 6. d

" 7. Surveyor's certificate

" 8. Fieldnotes

" 9. affidavit of Settlement

" 10. Corr: Fieldnotes.

" 11. Surveyor's Cert. sketch

" 12. Sketch

" 13. Corrected fieldnotes

" 14. Surveyor's Certificate

" 15. Corr: fieldnotes.

" 16. old wrappers

July 25, 77.  
Nov 11/78

Linn E. Beck

A. B. Vol \_\_\_\_\_ F. \_\_\_\_\_

State of Texas Before the undesignated  
County of Bosque Authority personally  
came Perry O. Nystel a citizen of  
Bosque County who after being  
by me duly sworn says that he  
is settled upon vacant Public  
Domain as he believes that he is  
the head of a family and that  
in accordance with the provisions  
of an act approved Nov 12<sup>th</sup> 1869  
he wishes a Survey of 160 acres of  
land embracing his improvement

Perry O. Nystel

Sworn to and subscribed before me  
the 19<sup>th</sup> day of August AD 1869

Ward Kella  
County Surveyor  
W.K.

1 } File 2099

Moilam 3<sup>d</sup> Class

---

Perry O Nystabo

To 3 Off

---

Filed Nov 13. 1864

---

The State of Texas Field Notes of a Survey  
County of Bosque  $\frac{2}{3}$  of One Homestead and  
Sixty acres of land made for Perry O.  
Agostel being the land to which he is entitled  
by virtue of Letters Claim under an act  
approved Nov. 12<sup>th</sup> 1860.

Said land lies on the Waters of Merced  
Creek in Bosque County a Tributary of the Bosque  
beginning at the N.W. Corner of a Survey made  
in the name of Thomas R. Barnes for the S.W. Corner  
of this Survey

Thence N 30<sup>th</sup> W. 300 varas to the N.E. Corner of a Survey  
made for J.R. Ford in the South line of in the  
South line of Allen Talbot's Survey.

Thence N. 60<sup>th</sup> E. 150 varas to a corner of the Talbot

Thence N 30<sup>th</sup> W 75 varas for a corner.

Thence N 60<sup>th</sup> E with the line of the Talbot 1650 varas  
to the S.E. corner of the Talbot Survey 29 7/8<sup>th</sup> W  
to the N.E. corner a Pile of Rocks.

Thence S. 30<sup>th</sup> E 375 varas to the S.E. corner in the North line  
Thomas Morrow's Survey.

Thence S. 60<sup>th</sup> W 297 3/4 varas to the beginning  
Surveyed Oct. 9<sup>th</sup> 1869

J. H. Grawn } Chain } Ward Kuhn  
C. O. Strama } Curves } County Surveyor '69

I Ward Kuler County Surveyor or B. G. Kuler  
certify the above Survey was made according to law  
and at the time stated and duly recorded in  
Book No 2 of Prescriptions in my office on Page  
24.

Mercedian Oct 29<sup>th</sup> 1869

Ward Kuler  
County Surveyor 1869

2 } File 2099

Milam 3<sup>d</sup> Class

Field Notes 160 acres

Perry & Abystole

Filed Nov. 13. 1869

Field Notes

Perry & Abystole

Exam of 160 acres in Dep.  
Nov. 19. 1869. Richardson

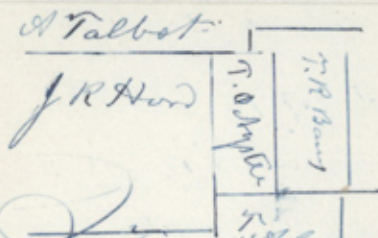

The State of Texas } Field Notes of a Survey of  
 County of Bosque } One Hundred and five  $\frac{4.650}{96.45}$   
 acres of Land made for Perry Oyster by virtue  
 of Affidavit No. made in accordance with  
 an act approved Nov. 12<sup>th</sup> 1868 granting 160 acres  
 of land to Actual Settles

Beginning at the S<sup>W</sup> Corner of a  
 Survey made for Thos A Barnes on the North Side  
 of Meridian Creek for the S<sup>E</sup> Corner of this  
 Thence S. 60<sup>W</sup>. 405 Varas to the S. W. Corner of this  
 a Pile of Rocks in the East line of the J. R. Ward Survey  
 Thence N. 30<sup>W</sup>. with the East line of the Ward Survey  
 1475 Varas to the N. W. Corner of this in the South  
 line of the Allen Talbot Survey a Pile of Rocks  
 Thence N. 60<sup>E</sup>. 405 Varas to the N. E. Corner of this  
 a Pile of Rocks Thence S. 30<sup>E</sup>. 1475 Varas to the  
 beginning

Resurveyed and field notes corrected  
 March 18<sup>th</sup> 1870.

I Ward Keeler County Surveyor of Bosque  
 County hereby Certify that the foregoing Survey  
 was made according to law and at the time stated

this March 20<sup>th</sup> 1870. The field notes are  
 Recorded in my office in Book of Preemptives  
 Page 27.

J. H. Lee } Chain  
 Little D Oyster } Carriers

Ward Keeler  
 County Surveyor

4

2077.

2618

Vol. 2099

Presumption

Milau 3<sup>rd</sup> class,  
corrected

Field notes 175 4650  
5645

Perry O Nystle

Field Aug. 3<sup>rd</sup> 1871

This survey is no cor-  
rection of the original  
but is a resurvey with-  
giving any cause that a  
translocation is justified,  
besides there is no variance  
between Wood's E. line and  
Barnes W. line, while the  
original survey if proper  
corrected does space enough  
for more than 160 acres  
see also endorsement on wrapper  
Sept or 12/71  
Thick paper

S. C. Aug. 18. 71. Richardson

Field notes  
Perry O Nystle  
Presumption

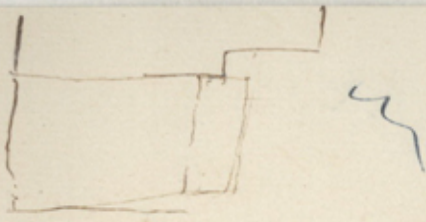

The State of Texas } Field notes of a  
 County of Bosque } Survey of one hund  
 red and five  $\frac{4650}{564}$  acres of Land  
 made for Perry Keyston on the  
 north side of Meridian creek  
 Beginning at the S W corner of a  
 survey made in the name of Thos  
 A Barnes for the S E corner of this  
 survey a pile of rocks Thence  
 S 60 W 405 varas to the S W corner a  
 pile of rocks in the west line of Jas  
 Hord Thence N 30 W 1475 varas to the  
 N W corner in the south line of the  
 Allen Talbot survey a pile of rocks  
 Thence N 60 E 405 varas to N E corner  
 in said Talbot's south line a pile  
 of rocks Thence S 30 E 1475 varas  
 to beginning &  
 Surveyed March 18<sup>th</sup> 1870

J H Lee  
 Kittle Keyston  
 Chain Carriers

Original on file in  
 G L Office  
 Meridian Oct 8<sup>th</sup> 1870

A D 1872

J H Southwick  
 Co. L. B. Co.



5) 2618

~~2494~~

Milano <sup>Preemptive</sup> ~~3/21~~

corrected

Fulbato

Filed Oct 18/12

Of no use!



The State of Texas  
County of Bosque

Field <sup>Notes</sup> of a resurvey made for <sup>Keysland</sup>  
of one hundred and Twenty  
Six acres of Land  
Situating ~~at~~ Meredin Creek  
the waters of Bosque Creek

Beginning at the S.W. Corner of T<sub>1</sub> Barnes  
Survey a Pile of Rocks  
Thence N30W 1475<sup>ms</sup> to the N.W. Corner of  
the Barnes Survey a Pile of Rocks  
Thence S60W 364<sup>ms</sup> a Pile of Rocks in the 4<sup>th</sup>  
Station of Allen Talbott Survey  
Thence S30E 75<sup>ms</sup> a Pile of Rocks in the 5<sup>th</sup>  
Station of A Talbott Survey  
Thence S60W 125<sup>ms</sup> to the N.W. Corner  
of J R Hoard Survey a Pile of Rocks  
Thence S30E 1400<sup>ms</sup> a Pile of Rocks in  
the East Line of Said Hoard's Survey  
Thence N60E 489<sup>ms</sup> to the Place of Beginning  
Containing 126 Acres of Land

J. Christon } chain Surveyed June 20<sup>th</sup> 1873  
Ole Christon } carriers Evan R. Spencer  
Dp. S. B. County

The State of Texas  
County of Bosque } J & H Senterfield  
County Surveyor of Bosque County do hereby  
certify that I have carefully examined the  
above plot and field notes and believe them to  
be correct and that they are a true and correct  
and is my office in Book A page 102  
Witness my hand and seal this 6<sup>th</sup> day of August  
1873  
J. Senterfield  
County Surveyor Bosque Co

John O. May 8, 1879  
M. & L. Co. Kansas  
M. & L. Co. Kansas

J. O. Nictor  
File 2099  
Mason Perpetua

6 } <sup>2099</sup>  
~~2648~~  
File 2099  
Prescription  
M. & L. Co.  
connected  
Fieldnotes 1878  
Filed Aug. 8/73

The original fieldnote  
locates the P. O. Nictor  
survey S. of Talbot's S.  
line and N. of Barnes  
& Morrow's N. lines  
This fieldnote locates  
the same between Hor.  
E. line & Barnes W. line  
see endorsement on  
fieldnote filed Aug. 3/73  
If the surveyor wants  
to show a boundary betw.  
Hord's E. line & Barnes  
W. line he must give the  
course & distance betw.  
Barnes S.E. cor. & Hord's  
S.E. cor. describing said  
corners as he found them  
on the ground. Aug 26/73  
The paper  
Co. C. Aug 26/73. B. Beckler.

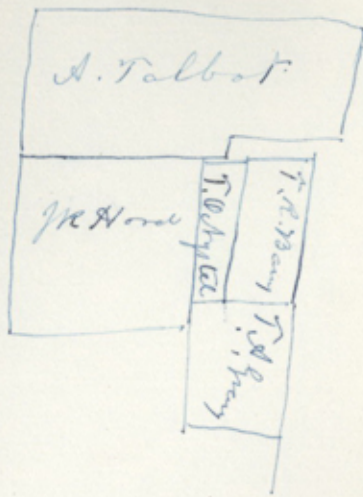

The foregoing Plot is a correct Representation  
of the lands designated by actual Survey and  
I find a vacancy of  $105 \frac{4650}{5645}$  acres upon which  
Ferry O. H. G. C. L. is settled and has lived there for  
more than 3 years & his affidavit Proving his  
Settlement & Cultivation accompanies this Certified  
with fees for Patent. Which you will please  
forward to me & Oblige,

Yours

Ward Keeler

County Surveyor of W. Va.

certificate

7

of 2678  
H. L. G. G.  
Presumptive  
Melan 3<sup>d</sup> class.

Surveyors State  
ment

Filed by 3. 1871

This statement is not  
satisfactory. From the  
minutes in office it  
appears to be no vacancy  
between Wood's line  
and Bassett's line.  
The surveyor has to show  
that he has found the  
correctness of the respective  
surveys on the ground  
and by which witnesses  
he found them, and give  
the dimensions of their wa-  
terings by figures and  
certify to it. Sept 12/71  
Thielopape



Scale 4000rs to inch  
variation 10 1/2°

The State of Texas 2 Field notes of a  
County of Bosque 3 Re-survey of 160  
acres of land

made for P. O. Nystol by virtue  
of Certificate of occupancy (now on file in L. O.)  
*about 7.5 miles S. 9. 1/2 W. from Mendota*

Beginning at the N.W. c.  
of W. Barnes survey S.W. of this, a  
Pile of rocks. — Thence

N 30 W 500 ms to N.W. c. on Talbot's line a Pile of rocks  
Thence N 60 E 1806 .. N.E. (passing Talbot's S.E. c. at 1650) a Spanish  
oak marked N W 1/4 S 4 W 5 ms.

Thence S 30 E 500 ms S.E. c. on line of T. Morrow, from  
which an Elm marked N W 1/4 S 5 W 15 ms.

Thence S 60 W 1806 ms to beginning  
R. G. Childress <sup>Chas.</sup> May 12<sup>th</sup> 1874  
C. Norway <sup>Heaven.</sup>

I hereby certify, that I found the S.E. c. of  
the W. Barnes survey and found the Cottonwood  
marked V. bearing N 29 W 8 ms.

Run from thence ~~N 30 W~~ <sup>S 60 W</sup> 966 ms (crossing creek)  
S.W. corner

N 30 W 1475 ms (crossed Spring ck) for the  
N.W. c. of this and beginning corner of  
the Nystol survey.

I also found the S.E. c. of J. R. Hord and  
bearing trees for same. L.O. mkd T and S.O. (K)  
Run N 60 E 1900 ms and intersected the line of

Wystol 75 paras from N.W corner of Wystol  
 I further certify that there is no conflict  
 between this survey and the surrounding  
 surveys Recorded in Pre-emption Book  
 Meridian Page 141  
 May 22 1874

W. Macaulay  
 Co Surveyor  
 Bosque Co

S. F. L. 2099

Miner Preemption  
 Records of 1874  
 P. O. Wystol  
 400 by 150 by 75 and  
 with Alex Talbot 2:  
 150 ft  
 Talbot & line 225  
 Records N. W. 100  
 150  
 100 by 8 line 100  
 100 by 100 1475  
 4 25  
 Alex Talbot 100 75  
 500  
 2077

Cancell

July 24 74  
 5  
 AM

The State of Texas }  
 County of Bosque } Field notes of 97 2/3 acres  
 of land made for O. P.

O. P. Wystol by virtue of Certificate of occupancy  
 issued by Dist. Clerk of Bosque County  
 situated on the waters of Spring Creek  
 about 7 miles South from Meridian  
 Beginning N. E. C. of a survey made  
 for P. O. Wystol, from which a Spanish  
 oak marked N has 8 1/2 to 5 ms  
 S 60 W 156 ms S. E. C. of Talbot's survey  
 N 30 W 400 .. N. W. C. (S. E. of J. Sharp)  
 N 60 E 700 ms. N. E. C. of this (N. W. of J. Sharp) a Spanish  
 oak marked H has 14 1/2 8 ms.  
 S 30 E 900 ms S. E. C. on line of J. Morrow  
 N 30 W 500 .. place of beginning.

J. C. Norway } chain  
 R. J. Childress } chain

May 14 1874

W. H. ...  
 ...

The State of Texas } Before me the  
County of Bosque } Undersigned  
District Clerk

in and for the County aforesaid  
This day came and personally  
appeared Terry Q. Nystel a resi-  
-dent citizen of said County who  
being by me duly sworn - declares  
that he is a bona fide settler  
upon 160 Acres of vacant public  
land situated in said County  
and surveyed for Terry Q. Nystel  
on by Ward

Keeler Surveyor of said County;  
resurveyed by Wm. Macaulay, May 14<sup>th</sup> 1874  
that he has occupied and improv-  
-ed the same as a homestead  
for the period of <sup>eight</sup> ~~three~~ consecutive  
years beginning on the of  
June, 1866. That he is now on  
said land and that he makes  
this affidavit for the purpose of  
of obtaining a title to the same for a  
Homestead. An Act for the benefit  
of actual occupants of the Public  
Lands - Approved May 26<sup>th</sup> 1873.  
and that he has not a homestead  
other than the above -  
- and also at the same time



came and personally appeared  
 O. Olson - J. N. Nilson - two  
 credible Citizens of said County to  
 me well known, who being duly sworn  
 depose and say that Terry O. Nystel  
 the person first above named in  
 this Affidavit has acknowledged  
 actually settled upon and cultivated  
 as a Home-stead the land surveyed  
 for him on the 14<sup>th</sup> of May, 1894,  
 by the Surveyor aforesaid - for the  
 period of three years and they nor  
 either of them have any interest  
 in said land -

Terry O. Nystel  
 O. Olson  
 J. N. Nilson

Sworn to and subscribed before  
 me - and I hereby certify that Terry  
 O. Nystel, O. Olson and J. N. Nilson are  
 credible and trustworthy Citizens  
 of said County.

Geo James. Clerk.  
 D. C. B. C.

By J. H. Young, Deputy

Geo. C. C. C. C.  
 J. H. Young

2099

Wm McAuley

640  
 100

File 2618  
 2099 2099  
 Milan Thompson  
 Cert. of Occupancy  
 J. C. Nystel

Corrected Field notes  
of Perry & Axtel Survey

Begin at the N.W. corner of Thos Barnes

Thence on 30 N. 300 W. to the N.E. corner of Hord

" N 60 E. 150 varas to the Com of Talbot

" N 20 E. 75 " another

" N 60 E. 150. " to the S.E. Cor of Talbot

" N 30 W. 106. "

" N 60. E. 644 " to the line of Sharp

" S. 30 E. 406. " to the N.E. corner of Monroy

" S. 60 W. 2360 " to beginning

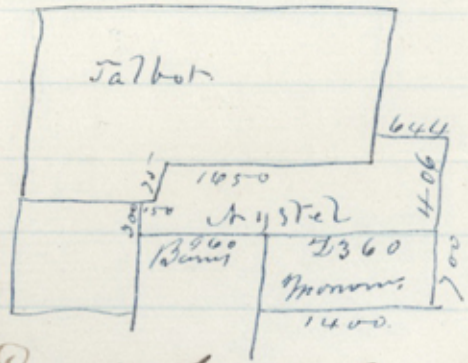

Corrected copy of the  
field notes of Perry & Axtel  
Meadians Oct 8<sup>th</sup> 1872

L. H. Southwick

County Surveyor

B. C.

10  
2099

Milano 3 a l'Es  
Perry O. Nystel  
Correction of  
Fuldarts  
Fuld Oct 18/72

This correction of full  
notes requires a new  
set, there being too ma  
changes to be made.

Oct. 25/72 G.W.P.  
Nov. 7/72 G.W.P.

Of no use

Connections for  
Perry O. Nystel

*[Faint, illegible handwritten notes and a rectangular box outline]*

2618 Mul 0

Union Basin County, Tex,  
May 14th 1881

Surveyor Basin County

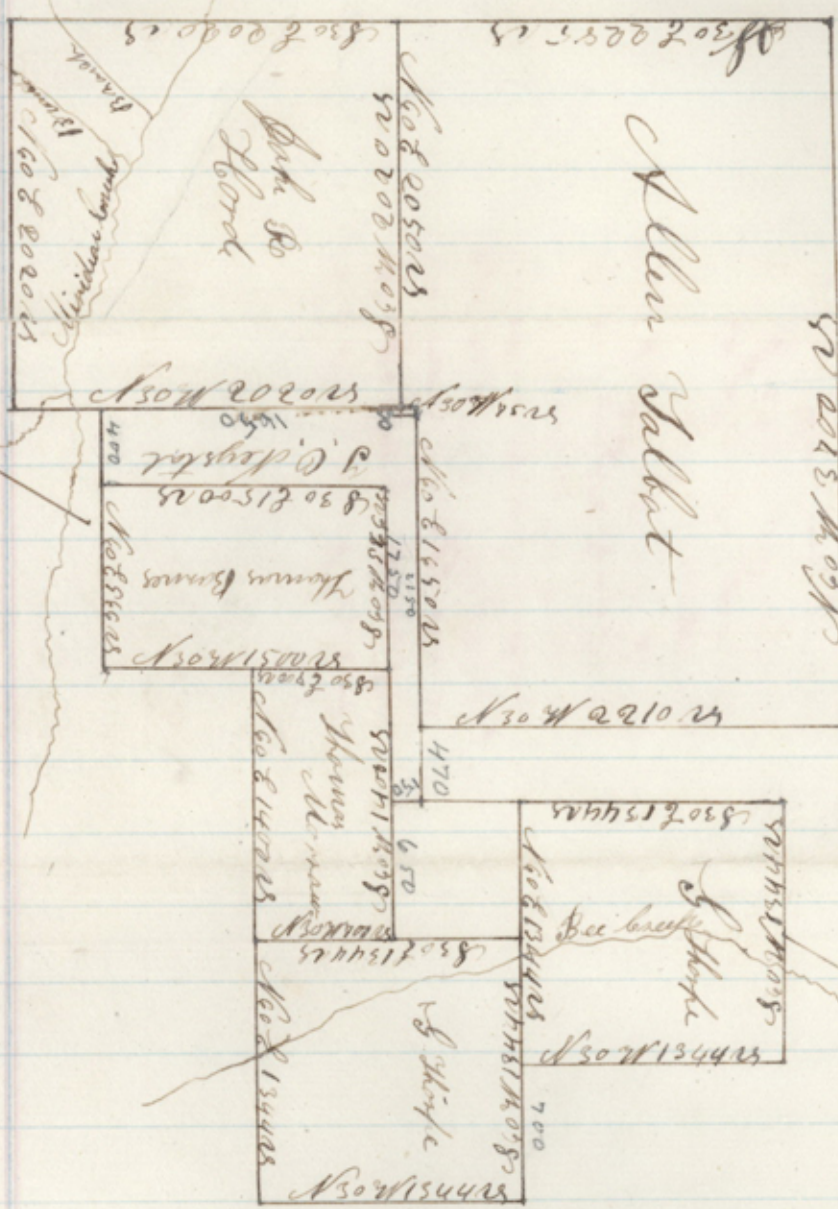

The fields of  
Mr. Allen Talbot and J. Sharpe Sways  
does not call for each other as  
recorded in my office and as  
also appears from my sketch  
S. J. Siddall County  
Surveyor Basin County

1100  
1750  
2800  
2150  
650  
2800  
400  
946  
1400  
2766

2150 - (1650 + 30)  
470

S. J. Siddall Surveyor of Basin County do hereby  
certify that the foregoing plot was made by  
actual measurement on the ground

S. J. Siddall County Surveyor  
Basin County

P.S. J. O. Keystal and P. O. Keystal are  
one the mistake was made at the start  
and he wanted his name given correctly and  
it was sent without instructions it is very  
hard to tell when they say J or P unless  
you have them sign their names



W 2099  
File ~~2678~~

Plat & Certificate  
of Surveyor of  
Booque County  
of J. O. Nystol:  
Prescription &  
Surrounding  
Surveys, &c

---

<sup>3<sup>d</sup> Class</sup>  
Milan Prescription

J. O. Nystol  
Sketches and  
Certificates of  
Surveyor

Filed May 1975  
J. O. Nystol

Office of  
**S. J. SIDBALL,**  
 SURVEYOR, BOSQUE COUNTY,

Meridian, Texas, ..... Sept 28<sup>th</sup> ..... 1876

J. J. Groves, Esq  
 Commissioner of Gen Land Office  
 Austin Texas

Dear Sir This is a correct

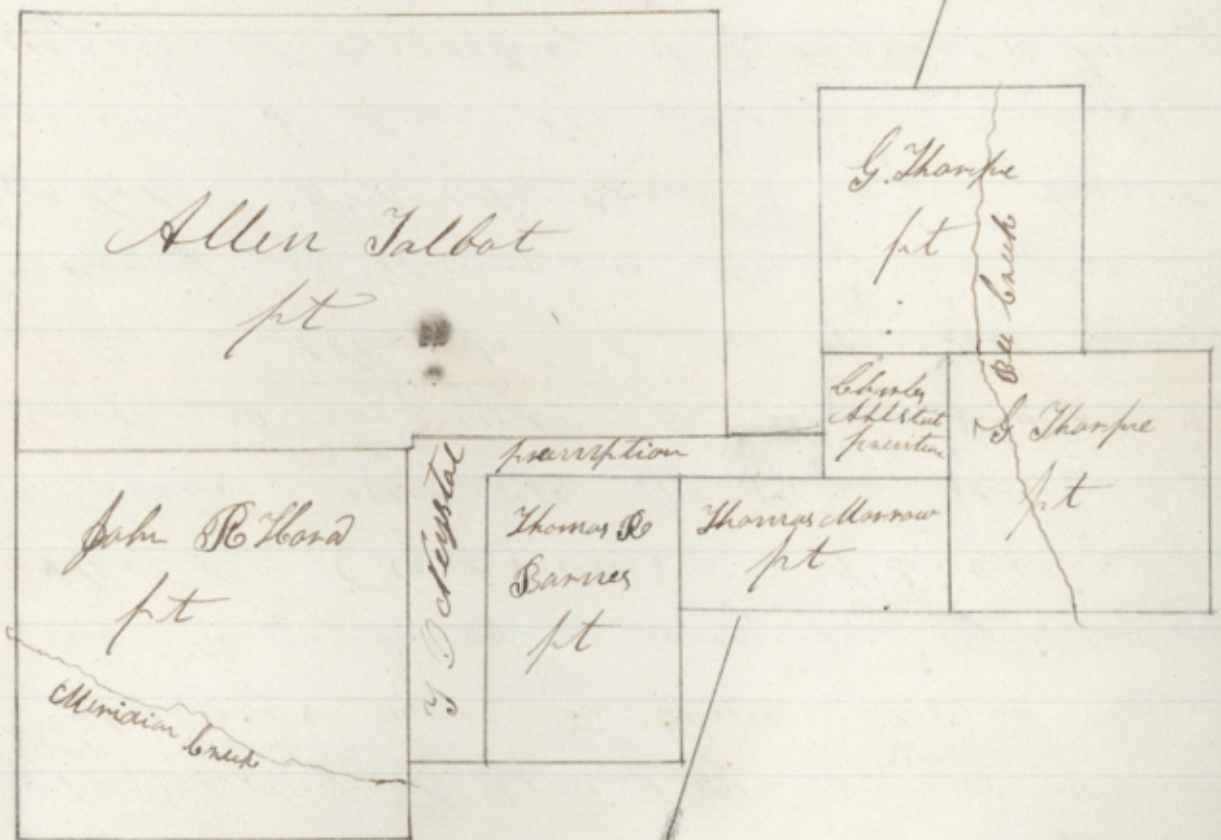

plat of the surveys surrounding the vacancy  
 that I have surveyed out for Charles Ahlstat  
 and J. O. Crystal about 4 1/2 4 3/4 miles nearly South

from Meridian, and J. S. J. Siddall Surveyor of  
 Basque County do hereby certify that I did  
 on the 13<sup>th</sup> day of Sept 1876 Survey the two  
 G. Hoop surveys and the Thomas Morrow Survey  
 and found the vacancy as shown on the plat for  
 Charles Ahlstat Ole Anderson & A. E. Anderson  
 Chain carriers and on the 14<sup>th</sup> day of the  
 same month I surveyed the Thomas B. Barnes &  
 John B. Howard & Allen Salbat Surveys, and found  
 the vacancy as shown on the plat for  
 J. O. Neystal A. E. Anderson & Charles Ahlstat  
 Chain carriers I done the foregoing work for  
 the purpose of correcting J. O. Neystal's Field  
 notes  
 J. S. J. Siddall Surveyor of  
 Basque County Texas

Ms 2099  
 File 2618  
 Melan Preemption  
 Ahlstat of  
 J. O. Neystal

The surveyor states with  
 in that he surveyed several  
 surveys but neglects to  
 give the dimensions from  
 on the ground. Some are  
 meeting lines run by J. R.  
 Condina it appears that  
 nearly all old surveys for  
 ticular that run by Esch  
 are laid on the ground  
 as their field notes call for.  
 So the adjoining surveys of  
 Steubridy shows that its  
 N. line is 1140 instead of  
 1344 and it is very likely  
 that the G. Hoop survey lies  
 around the N. W. cor. of the C.  
 Hoop survey which will  
 make the G. Hoop and the  
 A. Talbot adjoining each  
 other. Surveyor must show  
 that he found the corners on  
 the ground and give the true  
 distances. October 20 1876  
 J. S.



The State of Texas } Corrected  
County of Bosque } Field notes of a

re survey of 150<sup>158</sup>

Acres of land made for T. O. Bristol  
by virtue of Presumptive Certificate

beginning at the N. end of the R.  
Baines & Co. of this survey

Thence N 30° W 425 ms to Herd's N. Corner

" N 60° E 150 " " S. Cor. of Talbot

" N 30° W 75 " " Talbot's South line

" N 60° E 1656 " (Crossing Talbot's corner

at 1650 ms) to N. Cor. of this, from

which a Spanish oak marked N has

24 to 5 ms

Thence S 30° E 500 ms S. Cor. from

which an Elm N has 150 W 15 ms

Thence S 60° W 18° 06 ms to beginning

Surveyed May 12<sup>1876</sup>

R. G. Childress } chain

J. C. Harvey } carrier

I hereby certify that the corrections  
as made in these field notes, have  
been made in the original record  
Page 141.

Wm Macaulay

Co Surveyor

Bosque Co

A. Ta 7307  
J. R. Har 20

Scale 2000 ft  
Variation 10 1/2

13  
File 2099

3<sup>rd</sup> Jan  
Milam Reception  
of  
Corrected Fists  
158 axes  
P. C. Nisbol

Dated Dec 11

Rhoads Fisher,  
Capt.

The within named a  
Corrected Fists  
is nothing but a correction  
of Field notes -  
A complete new set  
of Field notes require  
Jan 31/11 E. A. Lewis

$\frac{c}{c}$  abn 14  
JAN 75

Meridian Bosque county Texas

April 30 the 1877

Mr J. J. Gross

Commissioner of the Genl

Land office

Austin Texas

Dear Sir I will

indure to explain

to you about J. O. Keystal's Preemption  
he is the first Keystal that preempted  
that land. and the only man that ever  
did preempt on the Galbat Hora and  
Barner surveys or between them.

Wm Macaulay made a survey for O. P. O.  
Keystal on the land I made one for  
Charles Ahlsta. and O. P. O. Keystal  
abandoned his survey or in other words  
never settled on it.

I will further state that I have re  
examined the J. O. Keystal survey on  
the ground and in the office and find  
it correct

I S. J. Siddall Surveyor of Bosque county  
do hereby certify that the foregoing  
is true as they exist on the above  
described parties

S. J. Siddall Surveyor of  
Bosque county

Statement of  
Surveyor, in Refer-  
ence to J. O. Reynolds.  
Survey in Beque  
County

---

14. File 2099  
~~2618~~

3rd day  
Milam Proclamation

Surveyors Certificate  
Filed May 4<sup>th</sup> 1877

J. J. Jones  
Coman

The State of Texas  
County of Bosque } Cornata field notes of 160 acres  
Land made for J. O. Keystal  
by virtue of Preemption certificate of occupancy  
issued by the District Clerk of Bosque county  
situated on the waters of Meridian Creek  
about 7 miles S & W from Meridian

Beginning N 30° W 7500 rs from the N. E.  
corner of John B. Stord survey a pile of rocks  
in the South line of Allen Talbot survey  
for the N W corner of this  
Thence N 40° E 2150 rs a stake in the West line  
of Charles Ahlstaad's Preemption  
.. S 30° E 1500 rs North line of Thomas Monner  
.. S 40° W 1750 rs to Thomas B. Barnes & W. C. ...  
.. S 30° E 1500 rs to .. .. S W ..  
.. S 40° W 400 rs to a pile of rocks in Stord's East line  
.. N 30° W 1650 rs to the beginning

Surveyed Sept-14<sup>th</sup> 1879  
Charles Ahlstaad }  
A. E. Anderson }  
Corrected April 30<sup>th</sup> 1877  
C. E. ...

J. S. J. Siddall Surveyor of Bosque county do  
hereby certify that the foregoing survey was  
made according to law, and that the marks  
natural and artificial are truly described in  
the foregoing field notes

J. S. J. Siddall County Surveyor  
Bosque County

S. J. Siddall Surveyor of Bosque County do  
hereby certify that I have examined the  
fore going field notes and find them  
correct and that they are recorded in  
my office in the Journal etc. & and  
Page 210

S. J. Siddall Surveyor  
of Bosque County

Field note of  
J. C. Nystol's Preemption  
Survey in Bosque  
County Texas.

According to surveyor  
Certificate and  
notes connected  
with the  
Survey of Bosque Co.  
May 19/97. E. J. Schick  
Submitted May 29/97  
E. J. Schick

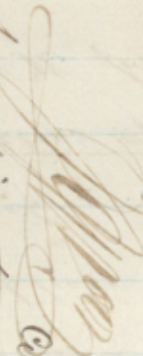
  
J. C. Nystol

Filed May 29 1897

Corrected field notes

100 acres

J. C. Nystol

15/ File 2099  
William Preemption  
3rd Class

File 2099

Milam 3<sup>d</sup> Class

Ferry O. Krystole  
See 2614 mil. p. for  
No.                      acres  
Explanation

Act. Nov 12. '66

Consol. Comm.

According to various  
Certificates and sketches  
connect in map of

Bosque C<sup>o</sup> 6<sup>o</sup> 7<sup>o</sup> Section 4  
with 1777. <sup>+ 1812</sup>

correctly representing

May 22/77. 17700

Patented May 20/91

Jan 24/75. 22200

1812 19 63

1812 19 63

Nov 31. 6/74

Corrected field notes

Ch. C. Aug 26/73. 17700

July 10/71. 17700

corrected 8/73  
Alto

No. 1. Copy of S. Document

" 2. 3. 4. 5. 6. Field Notes

" 7. Surveyors Statement

" 8. Field Notes

" 9. Copy of Settlement

July 1/74.

in field notes  
of the  
of the  
of the

And Nov 27/72 Books

Hand the celer want

Pat. 1812

Corr. F. H. Aug 3/77

Corrected Dec 7/72

AK

Condition and survey  
Aug 2/70