

File

2671

BEXAR SCRIP.

Morris & Cummings
City of ^{as to for} Carbons Chink

Block No.

Company Survey No. 3 ^{474 1/2} ~~440~~ acres

State Survey No. 4 ¹⁵⁹⁴ ~~1110~~ acres

Both Surveys correct on Map.

Sec. 20-10 Mc Coy for transp

Certificate No.

1/10

see F 3758 for #4

Survey No. Correct for Patenting

According to sketches
submitted with both
surveys correct on
map of Bexar County
Nov 1st 1855

Book 19 Book Hill

Patent #3 to D.H.

Rec'd Nov 11/25/95

Marginal No.

Patented for 7/90

L. E. EDWARDS,
CONTRACTOR

No. 90 Nov 25

Book 19 = 8 p 114
= 172 84 = 907 8 p 114
mken Plat Reg 114

2. Bosque
J. W. Mosley 76-2752
Contents

- 1 Clerk with Transfer attached
- 2 x 3 G. Notes
- 4 Transfers

Oct 5/70

Rep't to Surveyor
set 27/1

J. Townsend

546 cor field notes
3/13/94

7 Cor. of Notes 9/12/91

- 4. Cor. of Notes
- 19/11/92
- 10. " " State 11/1/95
- 11. Cor. of Notes 11/1/95

Report Pat del'd to
J De London on

see 7/95

No. ~~111~~

Land Strip.

10 Acres.

The State of Texas, General Land Office.

Austin, Texas, June 5th 1874.

This decree entitles **Morris & Cumings, Agents**
of the City of **Corpus Christi,** to
Six Hundred and Forty Acres of Land,

To be located upon a part of the vacant and unappropriated Public Domain of the State of Texas, in accordance with the provisions of "An Act in relation to the Corpus Christi Ship Canal," passed May 23, 1873.

Information having been received from His Excellency, the Governor, that he had approved the report, made by the Inspector, that the Canal has been completed in accordance with the provisions of the above entitled Act.

The lands hereby granted are to be located in alternate sections, and surveyed in the following manner:

First, Two sections of land adjoining and connecting with each other must be surveyed, one for the State and the other for Morris & Cumings, agents for the City of Corpus Christi.

Second, The surveys to be made square, unless prevented by pre-existing surveys or navigable streams.

Third, When the fieldnotes have been returned to the General Land Office, the Commissioner will number the surveys and report the result to the surveyor, who will fill up the blanks left in his record for that purpose, accordingly. (As a matter of convenience in describing the surveys, when reporting the numbers, the surveyor shall number the field notes, temporarily, in pencil.)

Fourth, In dividing the surveys, a fraction of over three hundred and twenty acres will be counted as a whole section; and two fractions of less than three hundred and twenty acres will be counted as a section.

Fifth, The even numbers will be reserved to the State, and the odd numbers to become the property of Morris and Cumings, agents for the City of Corpus Christi.

In testimony whereof, I hereunto set my hand and

affix the impress of the seal of this office, the date

first above written.

Commissioner.

FILE

2071
Milam Scrip.

Certificate No. *11/10* 640 Acres.

With Transfer Attached
Morris & Cumings,
Agents for the City of Corpus Christi.

Filed in the General Land Office.

Oct. 5/75
J. P. [unclear]

STATE OF NEW YORK,

City of *Albany* County of *Albany* *Chapin*

KNOW ALL MEN BY THESE PRESENTS,

That, we Augustus T. Morris and James Cuminings, of said County and State, for and in consideration of
..... Dollars, to us in hand paid, hereby sell, assign, convey and
deliver to *John M. Howe* Land, Scrip Number *Five*
for six hundred and forty acres of land issued to us by the Commissioner of the General Land Office of the State
of Texas, on the *fifth* day of *June* A. D. 187*7* in accordance with the
provisions of an act entitled "An Act relative to the Corpus Christi Ship Canal," passed May 23d. 1873, by
the Legislature of the said State of Texas.

IN WITNESS WHEREOF, We hereunto sign our names on the *22*th day of *April*
A. D. 187*7*

A. T. Morris
James Cuminings



STATE OF NEW YORK

City of *Albany* County of *Albany* *Chapin*

Before me *Jacob G. Dors*
for the State of Texas in Chapin
this day personally appeared, Augustus T. Morris and James Cuminings, who compose the firm of Morris & Cuminings, to me well known, and declared that they had severally signed and executed the foregoing transfer for the
uses, purposes and consideration therein expressed.



Witness, my hand and seal this *22* day of *April*
A. D. 187*7*

Jacob G. Dors
a firm for the State of
Texas in Chapin

STATE OF NEW YORK,

City & County of Kings, New York

KNOW ALL MEN BY THESE PRESENTS,

That, we Augustus T. Morris, and James Cumings, of said County and State, for and in consideration of ... Dollars, to us in hand paid, hereby sell, assign, convey and deliver to John M. Moore ... Land, Scrip Number 66000 for six hundred and forty acres of land issued to us by the Commissioner of the General Land Office of the State of Texas, on the fifth day of June ... A. D. 1874, in accordance with the provisions of an act entitled "An Act relative to the Corpus Christi Ship Canal," passed May 23d, 1873, by the Legislature of the said State of Texas.

IN WITNESS WHEREOF, We hereunto sign our names on the 29th day of April ... A. D. 1875

Handwritten signatures of Augustus T. Morris and James Cumings



STATE OF NEW YORK,

City & County of Kings, New York

Before me Jacob Dardors a commissioner of lands for the State of Texas ... this day personally appeared, Augustus T. Morris and James Cumings, who compose the firm of Morris & Cumings, to me well known, and declared that they had severally signed and executed the foregoing transfer for the uses, purposes and consideration therein expressed.

Witness, my hand and seal this 29th day of April ... A. D. 1875

Handwritten signature of Jacob Dardors, a commissioner for the State of Texas



Bosque County DISTRICT.

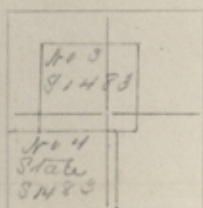

Scale 4000 vs. per inch.

Variation East.

D. K. OSBOURN, STATIONER, BALTIMORE.

Field Notes of a survey of 640 acres of land, made for the State of Texas

by virtue of Certificate No. 454110 issued by the Commissioner of the General Land Office, under an Act to improve the Sabine, Neches and Angelina rivers and Pine Island Bayou in the State of Texas approved April 29th 1874 in relation to the Corpus Christi Gulf Canal Passed May 23 1873

Situated in Bosque Co District, on the waters of the Bosque River, about 2 1/2 miles South from Meridian a tributary of River, about 2 1/2 miles South from Meridian and known as Survey No. 4 in block No.

Beginning at a 600 ms South from the S W cor. of Survey No 3 made by virtue of this certificate
Thence S 30 E 1605 1/2 ms to a stake
Thence N 60 E 2250 ms to cor in N line of B. B. B. and C. R. R. Co survey
Thence N 30 W 1605 1/2 ms to cor in S line of Scrip survey No 3
Thence South 2250 ms to the place of beg.

Bearings marked X Surveved, Sep. 9th 1875,
Jno Cox
Wm Boyd } Chain Carriers.

I, Wm Barton Deputy Surveyor, Bosque Co District,
Do hereby Certify, that the foregoing Survey has been made according to law, and that the limits, boundaries and corners, with the marks, natural and artificial, are truly described in the foregoing plat and field notes.
Wm Barton
Deputy Surveyor, Bosque Co District.

I, Wm Barton District Surveyor, Bosque Co District,
Do hereby Certify, that I have examined the foregoing plat and field notes, and find them correct, and that they are recorded in my office, in Book No. Page 707
Wm Barton
District Surveyor, Bosque Co District.

2

File

29774
Milam **SCRIP.**

Field Notes, 640 Acres.

Morris & Cummings

Filed in General Land Office

October 5, 1875

Correct on Map.

Wm C.

*Corrected map of
Boyer Co
Oct 10 1875
L. E. Edwards*

*Cancelled by
corrected*

L. E. EDWARDS,

Contractor.

20

File *Milaw 2071* = **SCRIP.**

Field Notes, 640 Acres.

Morris & Cummings

Filed in General Land Office

Oct 5 1875

Correct on Map.

Conflicts with maps
in the names of Mr. Mc
Daniel (P. 51) and
Jos. Odell (P. 224)
acres. 3-1-1. Other
said conflict maps
of 1875
Oct. 25 1875

*Can't see the
date of the
map*

L. E. EDWARDS,
Contractor.

THE STATE OF TEXAS, {

TRAVIS COUNTY. }

Before me, Z. T. Fulmore, a Notary

*Public for said County duly commissioned and qualified, personally ap-
peared* John M. Moore

*to me well known, who acknowledged the execution of the
foregoing and attached instrument of writing for the uses, purposes and
considerations therein expressed.*

*Witness my hand and affix my official
seal at office in Austin Texas, the* First
day of October *A. D. 1875-*

Z. T. Fulmore
Notary Public, Travis County, Texas.

State of Texas }
County of Travis } Know all men by
these presents, that
I John M. Moore of
said State and County of Me-
eces, for and in consideration of
One Hundred Dollars, to
me in hand paid, hereby sell, as-
sign, convey and deliver to

George F. Moore Land, Serip
Number Ten for six hundred and
forty acres of land issued to Au-
gustus B. Morris and James Cummings
by the Commissioner of the General
Land Office of the State of Texas, on
the fifth day of June A. D. 1874, in
accordance with the provisions of
an act entitled "An Act relative
to the Corpus Christi Ship Canal,"
passed May 23rd, 1873, by the Legi-
lature of the said State of Texas.

In witness whereof, I hereunto
sign my name and affix a seal for
seal on this the 1st day of October
A. D. 1875-

John M. Moore (seal)

4 Feb. 2071

Nilans Scrip

John M. Moore

G. J. Truesfer

Geo. F. Moore

Given Oct 3/75

John M. Moore

[Faint, illegible handwriting in the left margin]

[Faint, illegible handwriting in the right margin]

Scale, _____ Varas to the Inch.
Variation,

The State of Texas, } Survey No. 3
COUNTY OF BOSQUE.

Corrected Field Notes of a Survey of 640 acres

of land made for Morris & Cummins

it being _____ the land to which

entitled by virtue of certificate No: 410 issued

by the Commissioner of the General

Land office under an act in relation to the
Corpus Christi Ship Canal passed May 23rd 1875
situated in Bosque County on the waters of ~~the~~
~~Bosque~~ Bee Creek 2 1/2 Miles S 60 W from Meridian
and known as Survey No: 3

Beginning at the S W corner of Morris & Cummins
Survey No: 4 a stake for the N. W corner of this run
thence S 30 E 1900 U the S W cor a stake.

Thence N 60 E 300 U a stake.

Thence S 30 E 425 U a stake

Thence N 60 E 1500 U a stake

Thence N 30 W 2325 U to a corner on the south line on
Survey No: 4 a stake for corner

Thence S 60 W 1600 U to the place of beginning

J. S. Siddall } resurveyed Oct 12th 1876

J. S. Siddall } S. J. Siddall

County Surveyor

I S. J. Siddall County Surveyor of Bosque
County Texas do hereby certify that the
foregoing survey was made according to
law and that it was actually made on
the ground and that the field notes are
recorded in my office in Book B page 717
and that it was run on a variation of 10 1/2 degrees

S. J. Siddall

County Surveyor
of Bosque County Texas

Scale, _____ Varas to the Inch.
Variation,

The State of Texas, } Survey No. _____
COUNTY OF BOSQUE.

Field Notes of a Survey of _____

of land made for _____

it being _____ the land to which _____

entitled by virtue of _____

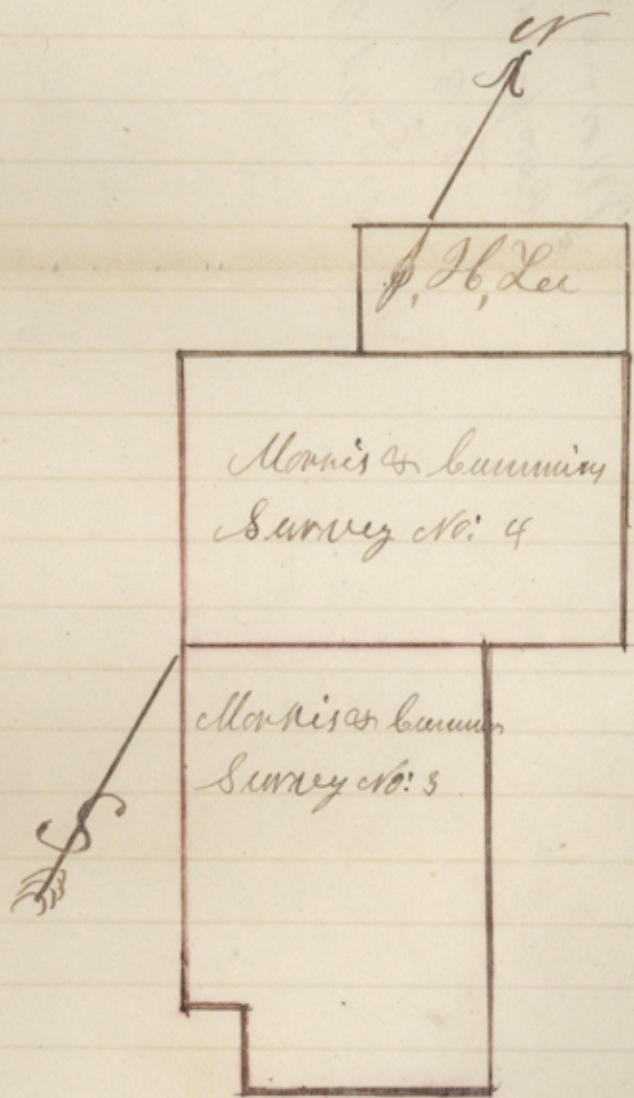

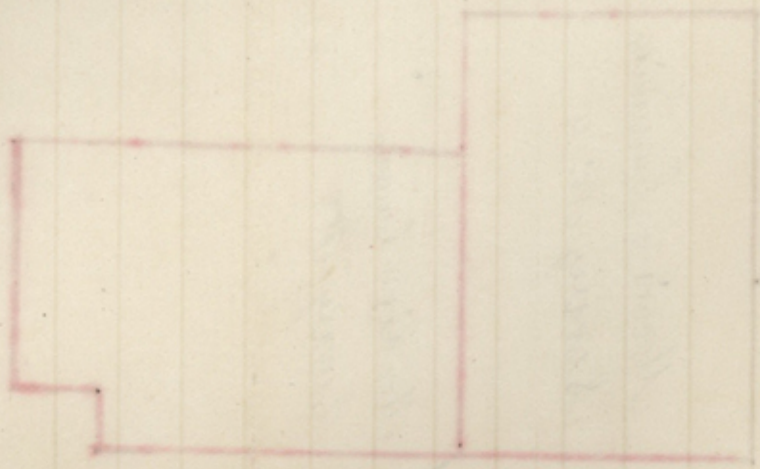

57 File 2071
 William Scrip
 Morris & Cummings
 Corfield Notes
 No 3 - (640 Acres)
 Filed Mar 13/84
 G. J. Robinson

Check

This survey conflicts with
 A. M. Hallman's 1st survey
 also with H. S. B. B. & C.
 R. S. G. and J. S. Sandy's pre-
 emptory - both filed July 2/84
 Correction required
 C. W. Dressler

9/14/95 Hill
 C. W. Dressler

2nd vol 17
 1784

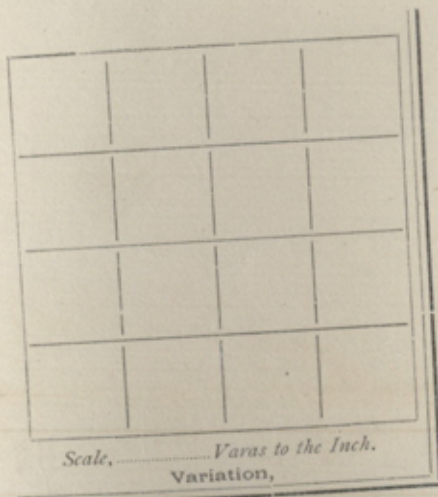

The State of Texas, } Survey No. 4
COUNTY OF BOSQUE.

Corrected Field Notes of a Survey of 640 acres

of land made for Morris & Cummings
it being the land to which they are
entitled by virtue of alternate certificate No. 40

issued by the Commissioners of
the General Land office situated in Bosque
County Texas on the waters of Bee Creek about
2 1/2 miles S 70° W from Meridian Bureau as Survey
No. 4 for Morris & Cummings
Beginning at the S E corner of J H Lee's Survey
for the N E corner of this Survey Thence S 60° W 2544 ft
the N W corner a pile of rocks Thence S 30° E 1540 ft the
S W corner a stake Thence N 60° E 2544 ft the west line
of Phillips Survey a stake Thence N 50° W 1540 ft to
the place of beginning

Resurveyed Oct 11th 1876

J. S. Siddall } S. J. Siddall

J. Siddall } County Surveyor of Bosque
County Texas

I S. J. Siddall County Surveyor
of Bosque County Texas do hereby certify
that the foregoing Survey was made according
to law and that it was actually made
on the ground and that the field notes
are recorded in my office in Book B page 218
and that it was run on a variation of 10 1/2 degrees

S. J. Siddall
County Surveyor of Bosque
County Texas

6/ File 2071

Milam Serip

Morrisleming

Corfield notes

N^o 4 - 64 Acres

Filed Mar. 13/94

J. N. Robinson

Chack

Not covers Geo. W. Cooper's preemption
P. 5086 and appears to conflict
with H. H. Brownings survey and
S. S. Sandy's preemption.
Correction required.

July 2/94. G. W. Proctor

and is now being
revised -
The position of original
No 3 and must be
revised. The correction
should be made inside
of the original
m 15
m 14

limits, both un-
veys of signal any.
May 29/86.
H. Schmidt



Scale 4000 vs. per inch.

Variation _____ East.

D. K. OSBOURN, STATIONER, BALTIMORE

The State of Texas,

Brazos DISTRICT.

SURVEY No. *3*

BLOCK No. _____

Field Notes of a survey of 640 acres of land, made for

Morris Cummings

by virtue of Certificate No. *1/10* issued by the Commissioner of the General Land Office, under an Act *in relation to* *Logans Creek* ship Canal passed *May 23. 1873*

Situated in *Brazos* District, on the waters of *Brazos River* a tributary of _____ River, about *2 1/2* miles *S 60 W* from *Meridian* and known as Survey No. *3* in block No. _____

Beginning at ~~the~~ *1124 1/2* *vs* *S 60 W* from *S E Cor.*
Mr James St Lee
thence S 60 W 1680 *to* *stake on* *DR & line of*
J W W Daniel *promptly* *thence*
S 30 E 1020 *to* *S E Cor* *do.* *for* *wh. a*
S. oak mk. 15 *to* *S 45 W 1000*
S 60 W 445 *to* *stake* *in* *S E line* *W Daniel*
S 30 E 640 *with*
Dr 60 E 2919 *to* *RM*
Dr 30 W 585 1/2 *to* *S E line* *James Odell*
S 60 W 1044 *to* *SW Cor* *do*
Dr 30 W 1124 1/2 *By*

Bearings marked _____ Surveyed, _____ 187 ,

B. P. Brantley
John Moore } Chain Carriers.

I, *J. M. Coarson* Deputy Surveyor, *Brazos* District,
Do hereby Certify, that the foregoing Survey has been made according to law, and that the limits, boundaries and corners, with the marks, natural and artificial, are truly described in the foregoing plat and field notes.

J. M. Coarson
Deputy Surveyor, *Brazos* District.

I, *J. M. Coarson* District Surveyor, *Brazos* District,
Do hereby Certify, that I have examined the foregoing plat and field notes, and find them correct, and that they are recorded in my office, in Book *A* No. _____ Page *713*.

J. M. Coarson
District Surveyor, *Brazos* District.

B. F. Brantly
John Moss

7
File 207
Milam SCRIP.

Corrected
Field Notes, 640 Acres. No. 2
Morris' Survey

Filed in General Land Office
Feb 17 1876

Correct on Map
L. E. Edwards

In conflict with Hallmarks
ptd. survey of 154 vs. to wit:
The W. line of Phillips
survey is 2887 vs. - The Lee
survey begins at said Phillips
S. W. cor. and occupies of said
W. line 672 vs. Odell's survey be-
gins at Lee's S. E. cor. and oc-
cupies of Phillips W. line 1124 vs.
Hallmarks survey begins at
said Phillips S. E. cor. and oc-
cupies of Phillips W. line 660 vs.
makes in all 2456 vs. deduc-
ted from 2887 vs. leaves a wa-
veney of 431 vs between said
Hallmarks & Odell. This sur-
vey makes the same distance
585 vs. hence the conflict.
across the L. E. EDWARDS,
S. line of Odell is 1124 vs. This
Contractor.
makes it 1094 vs and the con-
nection with Mr. Daniel's survey
seems erroneous. Aug. 3/76
Thilo paper

4758
F. 5413
5036

[Faint handwritten notes and signatures on the right page]

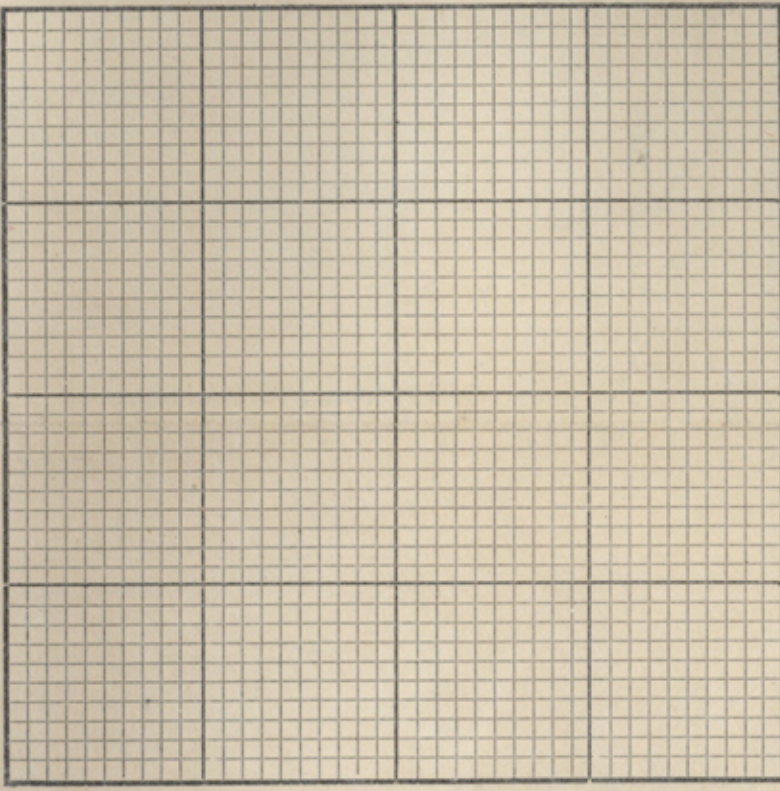

THE STATE OF TEXAS, } Survey
County of Bosque } No. 3

FIELD NOTES of a Survey of 474.5
acres of Land made for
Morris & Cummins
by virtue of Cert-
no. 110 issued by the
Com. of Pub. L. & -
Lands under Act
Act in relation to
the Corpus Christi
Ship Canal passed
May 20, 1893,

Scale.....Varas per Inch. Variation.....

Said Survey is No. 3 in Bosque County, Texas, situated on the
waters of Buckner R, a tributary of Bosque River,
about 3 miles SE of Meridian

BEGINNING at S.W. cor. of School Sect. MTC No. 4
Thence S 30° E 1900 varas
" N 60° E 300 "
" S 30° E 692 " to
" N 60° E 716 " to a cor
in N. Line of R. B. D. & C. Ry. Co. No.
Thence N 30° W 2375 varas to the
N.W. cor. N.M. Hallmark
Thence N 60° E ^(1164 feet total) to N.E. cor. of
old Hallmark in N. E. of Geo Phil-
lips survey-
Thence N 30° W 217 varas to
S.E. cor. of MTC No. 4
Thence SE 2180 &

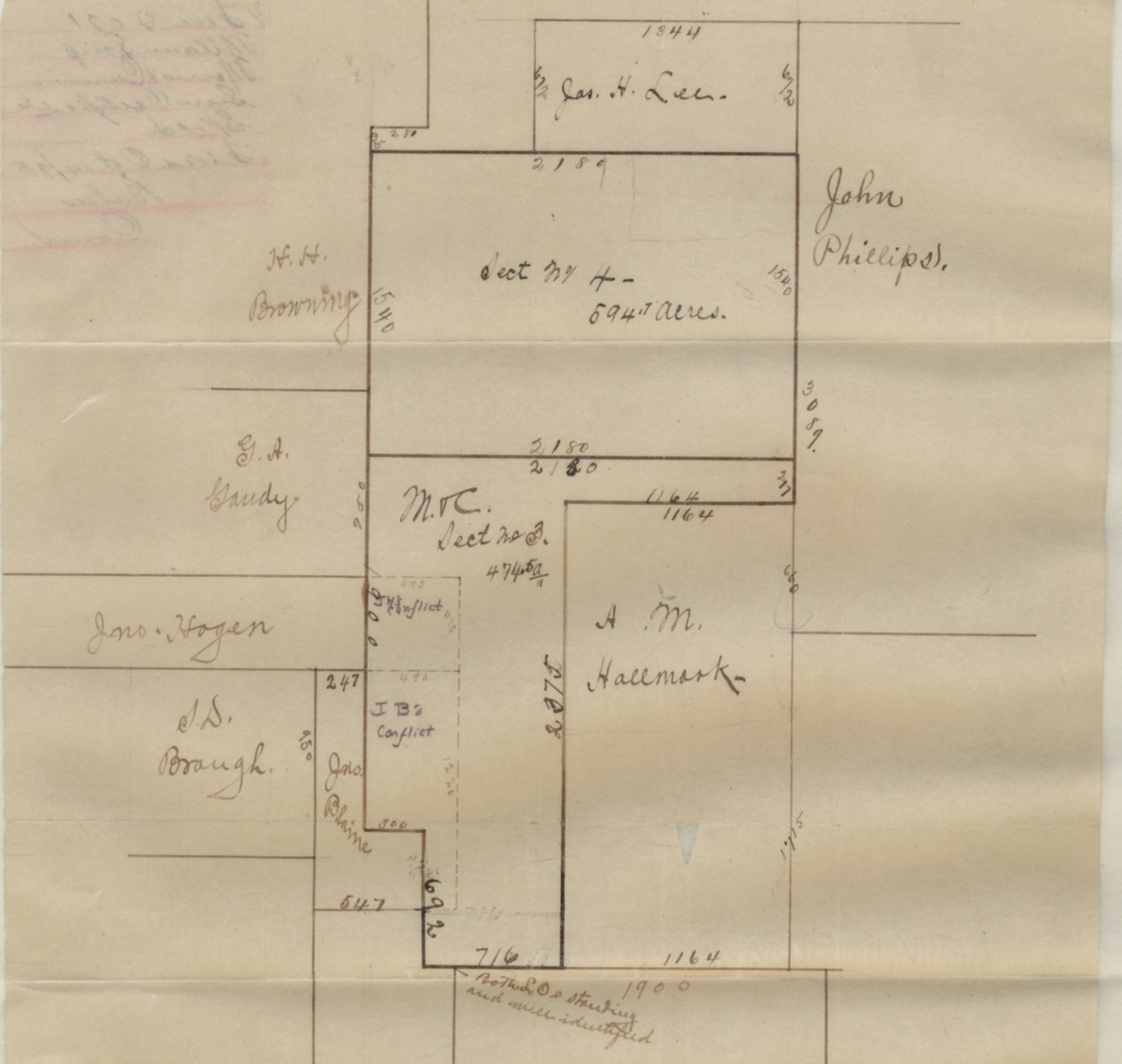

I, Tom Greer, County Surveyor of Bosque County, Texas, do hereby certify that the above sketch is a true and correct plot of the above named surveys as they exist on the ground as surveyed by me the 10th day of October A.D. 1895. And I further state that the lines and boundaries exist on the ground as the figures & lines show on the above plot.

Scale 500 rods = 1 inch -

John Hagen }
R. Davis } Chairman

Tom Greer,
County Surveyor
of Bosque County
2400

File 2071
Milan Scip
Morris & Cummings
Sun Certified's
Sketch
Filed Oct. 14/95
Palmer
Conrad.

Palmer
Conrad

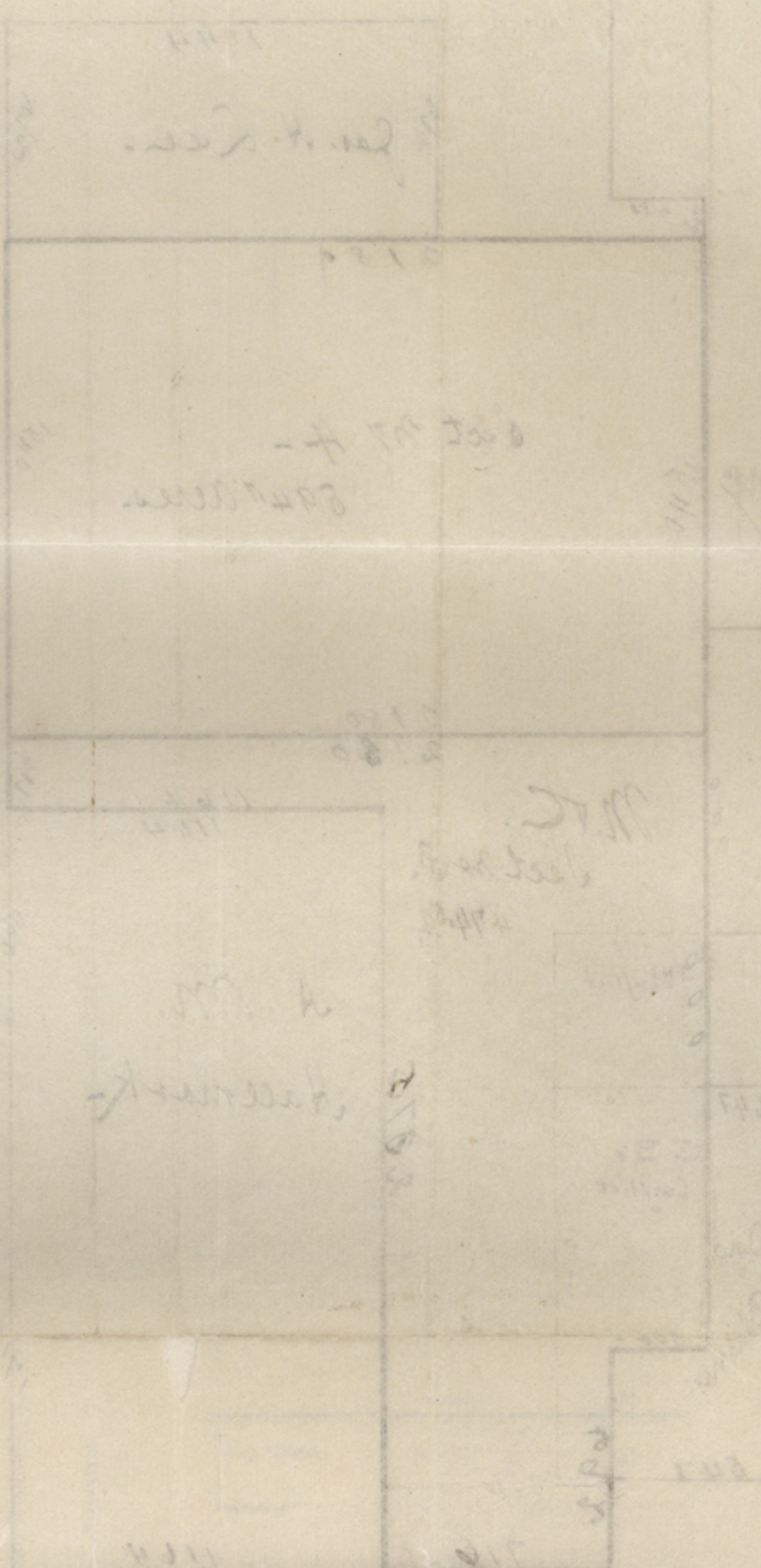



BOSQUE COUNTY.

COUNTY COMMISSIONERS:
 J. H. ESTES.
 PRECINCT NO. 1 MERIDIAN TEXAS.
 J. I. OWNSEY.
 PRECINCT NO. 2 VALLEY MILLS TEXAS.
 W. G. FEAGIN.
 PRECINCT NO. 3 SHERROCK TEXAS.
 L. H. SCRATCHFIELD.
 PRECINCT NO. 4 VALLEY MILLS TEXAS.

W. B. Thompson, County Judge.
 C. W. Tidwell, Co. Clerk. J. N. Metcalf, Sheriff.
 F. P. Smith, Dist. Clerk. H. S. Dillard, Co. Atty.
 T. J. Randal, Treasurer. John Dyer, Collector.
 J. C. Tittle, Co. Assessor. T. L. Greer, Co. Surveyor.

Meridian, Texas, Oct. 25, 1893

A. J. Baker, Esq.,
 Austin, Texas.

My dear Sir:

In reply to yours of 22nd inst I will say that the S.W. cor. of the John Phillips survey was located by running S 60° W from the S.W. cor. of the Wm. King 1/2 Lg. survey, and a line S 30° E from the N.W. cor. of the said Phillips' survey, and crossing them. Thus locating the S.W. corner -

Now the N.W. cor. of No 1 B.B.B. & C Ry. Co. with both L.C.'s standing is on the ground. Now running N 30° W 175 rods from this cor. cuts a S 60° W line from S.W. cor. said Phillips.

Sincerely yours,
 T. L. Greer

^{10/}File 2071

Milauig Scrip

Morris + Cummings

Surv. Statement

Filed Oct. 26/1895

Bates

Cornw.

	N	S	E	W
S-60W 1056 ✓		528		915
S 30 E 1710 ✓		1481	855	
N 60 E 2195 ✓	1098		1901	
N 30 W 586 ✓	507			293
S 60 W 1094 ✓		547		947
N 30 W 1125 ✓	975			563
	2580	2556	2756	2718
	<u>2556</u>		<u>2718</u>	
	24		38	

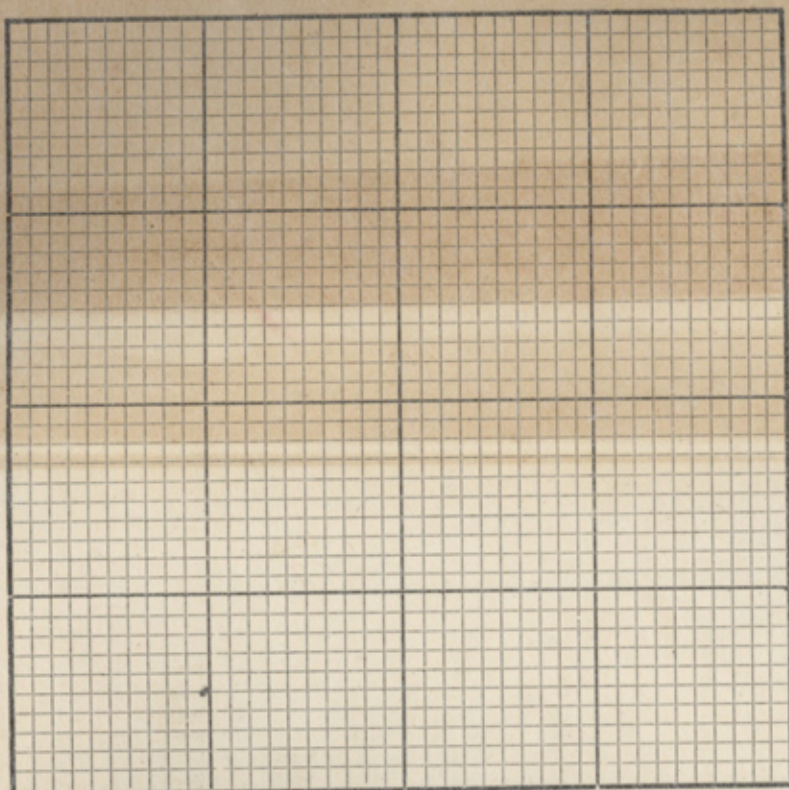

THE STATE OF TEXAS, } Survey
 County of Bosque } No. 4
 FIELD NOTES of a Survey of 433 1/2
Acres Land made for
Morris Cummins
 by virtue of alter-
 nate Cert 1/10 issued
 to M.C.

Scale Varas per Inch. Variation

Said Survey is No. 4 in Bosque County, Texas, situated on the
 waters of Bosque a tributary of Grass River,
 about 9 miles S 65 W of Meridian

BEGINNING at the a point S 60 W of the N.E. cor-
of the J. H. Lee Survey 1124 1/2 varas -
thence S 60 W 1055 1/2 to E. l. of H. H.
Browning Survey -
thence S 30 E 1710 varas -
 " N 60 E 2194 1/2 "
 " N 30 W 585 1/2 "
 " S 60 W 1094 "
 " N 30 W 1124 1/2 "

No.

FIELD NOTES
OF A
SURVEY

MADE FOR

*Morris
and
Cummings.*

Tom Green Surveyor,
Robert County, Texas.

to the place of beginning.

Bearings marked

Chas. Foreman

Chain Carriers.

Re-Surveyed *Aug. 7* 1895

Geo. Ferguson

I, *Tom Green*, County Surveyor of *DeWitt* County, Texas, do hereby certify that the foregoing described Survey was actually made by me on the ground, according to law, on the date and with the Chain Carriers aforesaid, duly qualified, and that all the Corners, Lines, Boundaries and Marks of the same, whether natural or artificial, are truly and correctly described and set forth in the foregoing Plat and field Notes.

By *Tom Green* Deputy.

Tom Green County Surveyor, County, Texas.

Filed for Record the *7* day of *Oct*, 1895, at *4* o'clock *P.* M., and duly Recorded the *7* day of *Oct*, 1895, Book *1895* Page *207*

Tom Green SURVEYOR

insufficient reason to
again correct & reduce
it in area. 11/15/95
file

11/13/95 Reassessment
don't look corner 8 24 178
W 38 "
corner on former corner
line of this & it had
been already passed
corner of this & it had
offer of the no other to
which should by this
See book P. 5036
to make room for the
been ordered in quantity
3. - Also others to have
cut part of said line
are 3 was passed, this will
- on same state, when which
and according to survey
of the same being old

1/21 20 71
William Searp
Jan 2 1900
George P. H
divided 7/11/1895
Robert
Corner

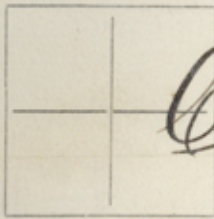

Scale.....vs. per inch.

Variation.....

The State of Texas,
County of Bosque

Survey

No. 3

Corrected

Field Notes of a Survey of
of land, made for

640 acres

Morris & Cummings

it being the quantity of land to which they are entitled by
virtue of Certificate No. 170 issued by

Commissioner Genl Land Office

Said Survey is No. 3

in

Bosque

County, situated on the

waters of

a tributary of

River, about

2 1/2 miles S. 60° W. of Meridian

Beginning at the N. W. Corner of the J. Odell survey

Hence S. 60° W 220 vs. to S. W. Cor. of J. H. Lees

" N 30° W 395 " " stk. on W. line "

" S 60° W 1460 " " " for corner

" S 30° E 1930 " " " "

" N 60° E 2804 " " N.E. Corner A.M. Halmark

" N 30° W 411 " " Odell's S.E. corner

" S. 60° W 1124 " " " S.W. "

" N 30° W 1124 " " beg

to the place of beginning.

Bearings marked ~~etc~~ Surveyed Feb 14 1876.

by Wm Carter and
Corrected June 26; 1876
by S. J. Siddall

Chain Carriers.

I, S. J. Siddall Deputy Surveyor Bosque Co. District,

do hereby certify that the foregoing survey was made according to law, and that the limits, boundaries and corners, with the marks, natural and artificial, are truly described in the foregoing ~~and~~ field notes.

S. J. Siddall

Deputy Surveyor Bosque Co. District

I, S. J. Siddall District Surveyor Bosque Co. District,

do hereby certify that I have examined the foregoing plat and field notes and find them correct, as shown by the calculation on the back hereof, and that they are recorded in my office, in Book ~~Record~~ No. 10 page 713.

Given under my hand, at Meridian this 26 day of June A. D. 1876.

S. J. Siddall

District Surveyor Bosque Co. District

File 2071

Milam. Scrip

Cor. field notes

No. 2. 640 acres

Morris & Cunningham

file Aug. 11/76

J. P. Cook Com

This correction begins at Wells N.W. cor. a survey which is superseded by a duplicate and of no validity Sec 3-2431. The survey seems not to be very well posted about the distance between back S. line & Well marks S. line & others with the complements of the adjoining surveys not with the connecting lines run by J. De Cordes, by which connecting lines the W. line of John Shipleps survey appears larger on the ground than its field notes call for. The surveyor must run the lines on the ground and state the facts as he finds them.

Oct 23/76

Thieleman
by Aug 4/76
J. H. H.

[Faint handwritten notes and bleed-through from the reverse side of the page, including a large circular diagram or sketch.]

Copy of field notes
 of Morris & Cunningham
 No. 2. 640 acres
 filed Aug. 11/76

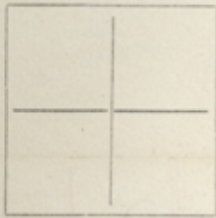

Scale.....vs. per inch.

Variation

The State of Texas,

Survey

County of Bosque

No. 4

Corrected

Field Notes of a Survey of 640 acres

of land, made for

Morris & Cummings

it being the quantity of land to which they are entitled by virtue of

Alternate Cert. No. 1160 issued by Commissioner Genl Land Office

Said Survey is No. 4 in Bosque County, situated on the

waters of _____ a tributary of _____ River, about

2 1/2 miles S. 60° W of Meridian

Beginning at the N. W. corner of A. M. Hallmark's

Survey on the S. line of Sec No 3
Thence S. 60° W 190 to stake for corner

" S. 30° E 450 " " " "

" N 60° E 500 " " " "

" S 30° E 2764 " " " on N. line E. Brick

" N 60° E 248 " " sons survey his N. E. Corner

" S. 30° E 950 " " " S. E. "

" N 60° E 416 " " Stk on N. line B.P.B.V.C

" N. 30° W 3000 " " N. W. Corner of No 1 Survey 2

" N. 60° E 736 " " S. W. " Hallmark's

" N. 30° W 1164 " " to the place of beginning.

Bearings marked _____ Surveyed Feb 14 1876.

by M. Cantor

Connected by S. J. Siddall July 27, 1876 Chain Carriers.

I, S. J. Siddall Deputy Surveyor Bosque District,

do hereby certify that the foregoing survey was made according to law, and that the limits, boundaries and corners, with the marks, natural and artificial, are truly described in the foregoing plat and field notes.

S. J. Siddall

Deputy Surveyor Bosque District

I, S. J. Siddall District Surveyor Bosque District,

do hereby certify that I have examined the foregoing plat and field notes and find them correct, as shown by the calculation on the back hereof, and that they are recorded in my office, in Book Record No. 10 page 5715 & 5716

Given under my hand, at Meridian this 27 day of July A. D. 1876.

S. J. Siddall

District Surveyor Bosque District

File 2071

Milam Scrip

Corrected Field Notes

640 Acres etc

Morris & Cunningham

file August 21/76

Moore Conn.

Survey of the line between
 Hallmarks & W. W. and M. E.
 Daniels E. line 1755 vs
 and their mother the distance
 distance 3000 vs. which is
 correct. The distance
 bet. of BBB & G R R Co. survey
 begins 5400 vs. north and
 1900 vs. N 30 W. from G. Goske
 S. E. cor. and runs N 30 W. 1900
 vs to its N. E. cor. or what is
 the same. The connection be-
 tween the N. E. cor. of said R R
 Co. survey and the S. E. cor. of
 said Goske is N. 60 E 2700 vs and
 N 30 E 4260 vs. deducting these
 of Goske E. line with 2235 vs
 remains 2033 vs which this
 survey makes 3000 vs, also
 the connection with Erickson
 survey is erroneous.
 Aug. 3/76 This case

[Faint handwritten notes and bleed-through from the reverse side of the page, including numbers and names.]