

Bosque 75

File 1968

Milam 1st Class

P. 135-136

Alfonzo Casanova

1. 259.774. Dyr Vires

330.185. " "

See 4 Milam 1 for orig cert (red)

CERTIFICATE No. 31/184

see endorsement on field notes.

Aug 4/76. 2 sheets

both not seen since

see in Dec. 24.

This cert. N. 31/184 having been illegibly issued is cancelled

Dec 1/80 Grooms

L. 135 Cancun in  
S. 136 Vol IV

Mgl. 17478

c May 26  
R.P.W. 75

Contents.

No. 1. Certificate.

Not found

" 2. Field Notes.

" 3. "

" 4. "

Dec. 24/74

Oct. 24/78

Book.

A. B. Vol. P.



The State of Texas }  
 County of Ross } Field notes of a  
 Re-survey of 1.259774

varas of land made for Jose Vallin  
 and Elisha Roberts, assignee of Alfonso  
 Casanova, it being the balance of the  
 land to which they are entitled, by  
 virtue of Duplicate Certificate No. 31, 1841  
 dated Dec. 19<sup>th</sup> 1873, issued by Jacob  
 Knechler, Comm. G. L. O. Class 1<sup>st</sup>  
 situated about 12 miles S from  
 Meridian

Scale 4000 v<sup>s</sup> to the inch  
 Variation 10 1/2

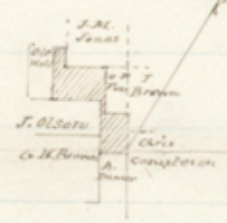

Beginning at the N.W.C. of a Pa-  
 made for Andrew Demer, from  
 which a Live Oak marked D has 120  
 130ms, and a Live Oak marked D has 1300ms  
 Thence N 60 E 582ms Demer's N.E.C.,  
 from which an Elm marked A,  
 has 14982ms, and a Live oak marked  
 A has 17612ms, thence N 30 W  
 712 320ms S.E.C. of O.P. Foss vacant pre-emption  
 thence S 60 W 475ms S.W.C. of Foss  
 " N 30 W 950ms N.W.C. of Foss from  
 which a Live oak marked A has 1416  
 60ms.



thence S 65° W - 869 as to the S. corner of piece survey  
" N 30° W 400 as to the N. E. cor. of a piece  
- survey in the name of A. Rice. From  
from which a line was marked & the  
N 1/4 E 130 as in thence 100 to 250 paces to  
N. E. cor. of Oldfield on lot of mountain  
thence S 30° E 1030 as in line of J. Cleaves  
survey, as file of books in  
thence N 60° E 1010 as, N. E. cor. of Joseph Cleaves  
" S 30° E 688 paces to J. Cleaves S. E. cor.  
at 1032 as the place of beginning  
C. Camille on }  
R. G. Chidder }  
Newways Dec. 17/1874

I hereby certify that the former & now  
being in conflict with A. Cleaves sur-  
-vey claim, I have made this  
re-survey, according to law recorded  
in Book B, Page 691.  
Wm Macaulay

Wm Macaulay  
Clerk

2  
File 1968.  
Milam 1<sup>st</sup> Class  
Add Notes of  
1,259,774 Sur. Pro  
~~Alfonso Casanova~~  
Alfonso Casanova

Filed Dec. 24/74  
Rhoasa Fisher  
Chf. Clk

Suspended until this  
part of the map has  
been resurveyed  
Aug. 4/76. Rhoasa Fisher  
not in accord with  
the situation of the  
surrounding surveys  
and not surveyed  
Nov. 22/76 Thi



1867

The State of Texas }  
 County of Bosque } Field notes of a  
 Survey of 330185  
 square <sup>acres</sup> of land, made for Jose  
 Walling and Elisha Roberts, by virtue  
 of Certificate <sup>no 31/1074</sup> issued by Jacob Kuehler  
 Commr. T. L. O. Dec. 19<sup>th</sup> 1873. Being  
 the balance due on said Certificate

Scale 4000 ft to the inch

Variation 10 1/2



Situated about 3/4 miles South from  
Meridian

Beginning at S. W. of S. T. Marks  
 S. E. of this, from which a Live Oak  
 marked T has S. 3853

Thence N 30 W 487ms to S. E. of  
 H. Wells, a pile of rocks N. E. of this  
 S 60 W 678 N. W. of this, a pile of  
 rocks - Thence S 30 E 487ms S. W. of  
 this - Thence N 60 E 678ms to place  
 of beginning Dec. 16<sup>th</sup> 1874

H. Fossett }  
 L. Scratchfield }  
 Commrs



I hereby certify that the foregoing survey  
 is correct. Recorded in Book B, page  
 693.

Wm Macaulay  
 Co Surveyor.

Bosque Co.



3 File 1968.

Milan 1st Class

Field Notes of

330, 185, 5yr lines

Alfonso Casanova

Filed Dec 24/74

Rhoads Fisher,

Chif Clerk

Correct on map (P. 1000)  
Aug. 4/76. E. Schaefer

not determined

C May 26  
C  
R.P.W. 76