

File 1589 Milam 75

Milam 1st Class.

John N. Bamhill

83 2 Survey L. 788:357 sq. vs

84 1,005,700. "

See 1225. Same, another Sur-

CERTIFICATE NO. 3/10f

Patented by...

to the...

...

Patented by...

to the...

...

Patented

to the...

...

U B Cert. issued

...

...

...

Mgl. 14881

Contents.

No. 1. Certificate.

" 2. Field Notes.

" 3. "

" 4. 25 " State

" 6. Sur. Cert.

" 7. Old wrap

Sept. 1, 76

Oct 3/78. Linn

3794.057

4166012

8333333

= 7960067

bal = 1373266

A. B. Vol. _____ P. _____

No. 107

Headright



J. L. Ligon

Office of Commissioner of Claims,

Austin, August 11, 1857

THIS IS TO CERTIFY

That the heirs of
Joseph White

entitled to have surveyed, by any legally authorized surveyor, upon any of the vacant and unappropriated public domain of the State of Texas. All find League of land in consideration of having fallen with Union lands, in accordance with the provisions of An Act for the relief of the heirs of those who fell with Union Army, James H. ... during the war with Mexico in 1846 & 47.

Approved: _____ 1857

In Testimony Whereof, I hereunto set my hand and affix the impress of the seal of said office, the day and date first above written.

Joseph Ligon

Commissioner of Claims.



James M. White Com. Genl. S. D. Office

1 File 1589

Milam 1st Class

John A. Parkhill

Certificate 1st League

Filed Feb. 23^d 1861

Copyrighted by the
Library of Congress

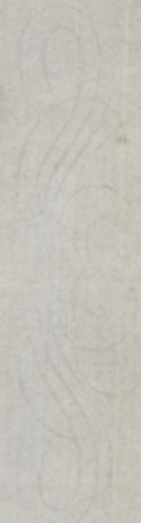



State of Texas

County of Melum

These notes of a survey of 1005400 square varas of land made for John W Barnhill by virtue of Certificate No 31101 Issued by the Commissioner of Claims on the 4th day of August 1859

Said survey is situated ^{in Melum County, about 15 miles S of Cameron} on the south side of Little River and about 6 miles from Vasholles.

Beginning at the N.E. corner of a survey in the name of B. R. Thomson for the S.E. corner of this survey

Thence N 30 W 890 varas to the N.W. corner of A. W. Sullivan survey a Post oak beam N 75 1/2 W 15 varas and another beam S 25 1/2 W 6 varas

Thence S 60 W 1130 varas to the N.W. corner a Post oak marker A beam N 77 E 11 7/10 varas and another beam S 38 E 11 varas

Thence S 30 E 890 varas to the S.W. corner a Post oak marker A beam N 18 E 4 7/10 varas and another beam S 22 W 12 varas

Thence N 60 E 1130 varas to the beginning of Survey Nov 15th 1860

J. Lester
A. J. Thomson

I George Green County Surveyor of Melum County do Certify that the foregoing survey was made by me on the 15th Day of Nov 1860 and that the same is correct and made according to law

Given under my hand at Cameron Dec 16th 1860
George Green
County Surveyor
M. C.

A. Barnhill
Thomson

Received in Bank A
page 366
of Green
C S

Recd Genl Exp. Office, Austin Dec 3rd 1862
of W. D. Hornsath One copy Order in Conference
Money in full of God Sales on the within Ticket
Noted,

v
File 1589
Milam 1st Class

m. avit. 84.
John N. Barnhill
Field Notes 1005 700000

Filed Feb. 23rd 1861

Correct on map April 29th 62
W. Barnhill
Patented Oct 30th 60
Barnhill
London

C Dec 12
E JAN. 11

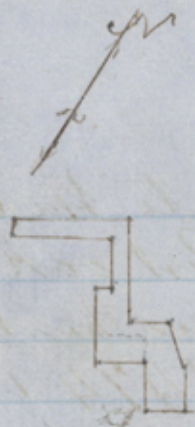

State of Texas
County of Milam 3 Sections
of a survey of 3158812 square
varas of land made for John
N Barnhill by virtue of certificate
No 3/101 Issued by the Commissioner
of Claims. Said survey is situated south
of Little River about 3 miles from Nashville

Beginning at the S E corner of a
survey in the name of R. J. Brown a
Post oak marked T bears N 7 E 1 vara and
a Black Jack marked X bears N 83 E 5 ²/₁₀
varas

Thence N 60 E 732 varas to S E
corner. Thence N 30 W 891 ¹¹/₁₀ to corner in
the line of J. J. Chambers' survey a Post oak
bears N 40 E 3 ⁷/₁₀ varas and another marked
K bears S 49 W 6 varas. Thence N 45 W 870
varas to a corner a Post oak marked M bears
S 65 W 15 varas and another marked T bears
N 55 E 9 ⁵/₁₀ varas. Thence S 60 W 780 varas
to a corner at the edge of Prairie

Thence N 30 W 2060 varas to the N E
corner a Post oak marked A bears S 25 W 4
varas and another marked J bears S 66 E 10
varas

Thence S 60 W 2087 varas to the N
W corner. Thence S 30 E 286 varas to a corner
a Post oak marked X bears S 10 W 22 ⁷/₁₀ varas

Thence N 60 E 1754 varas to a corner
a Post oak marked N bears S 40 E 2 varas

Thence S 30 E 1000 varas to corner
a Post oak bears S 87 E 6 varas and another
bears N 16 W 9 ⁵/₁₀ varas

Thence S 60 W 254 varas to the N. E. corner of A. Webb's survey a Post oak marked W bears N 87 E 57 ¹/₁₀ varas and another bears S 82 E 8 varas Thence S 30 E 1474 varas to the S E corner of Webb a Post oak marked M bears N 4 E 10 ⁵/₁₀ varas and a Black Jack marked X bears S 84 W 1 ⁶/₁₀ varas

Thence N 60 E 860 varas to the N E corner of Browder's survey a Post oak marked A bears N 53 E 1 varas and a Black Jack marked X bears S 14 W 2 varas

Thence S 30 E 1031 varas to the beginning of Lister's Survey Nov 14th 1860
A. J. Thomsen

I George Green County Surveyor of Milan County do certify that the foregoing survey was made by me on the 14th day of Nov 1860 and that the same is correct and made according to law.

Given under my hand at Cameron Dec 15th 1860
George Green
County Surveyor

M C

3. File. 1889
Milan. Mt. Cass
John A. Rankin
Phil. Mo. 3. 18. 8. 11. 17
Phil. Mo. 20. 1. 18. 1
Confederate R. S.
Providence 3-1464.
Apr 28 1861
add does not agree
with the before
w. c. in 4/20
thence

Record in Book A
page 365
G. Green
C. S.
C. Dec 12
C. 1861

Robert J. Browder's Survey calls for The S. E. Corner
of The Azra Webb Survey, having run 530 E 650 W
with Webb's most eastern line - The John A. Barnhill
Survey also calls for Webb's S. E. Corner, and, ⁱⁿ so doing
must conflict with Browder to the extent of
650 W -

4 1589
Milan 1 1/2
Orfeman Statement

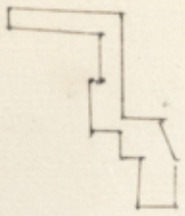

State of Texas
County of Milam, Field notes of a survey of
2788357 square varas of land made for John
N Barnhill being part of the quantity of land
to which he is entitled by virtue of Certificate
No 3/101 issued by the Commissioners of Claims
Said survey is situated ^{in Milam County} on the waters of Three
mile creek 3 1/2 miles S W of Nashville
(and 16 1/2 miles S E from Cameron)

Beginning at the S E corner of R J Brown
survey and running thence N 60 E 732 varas to
the S E corner thence N 30 W 891 varas to a corner
in the S W line of J J Chambers league from
which a Post oak bears N 40 E 37/10 varas and another
bears S 49 W 6 varas thence N 45 W 870 varas to
a corner from which a Post oak marked M bears
S 65 W 13 varas and another marked T bears N 56 E
97/10 varas thence S 60 W 780 varas to a corner in
the edge of prairie thence N 30 W 2060 varas to
the N E corner from which a Post oak marked A
bears S 35 W 4 varas and another marked J bears
S 66 E 10 varas thence S 60 W 2080 varas to the N
W corner thence S 30 E 286 varas to a corner
from which a Post oak marked X bears S 10 W 227/10
varas thence N 60 E 1754 varas to a corner from
which a Post oak marked N bears S 40 E 2 varas

Thence S 30. E 1000 varas to a corner from which
a Post oak bears S 87 E 6 varas and another bears
N 16 W 97.10 varas Thence S 60 W 254 varas to the
N.E corner of A Webb's survey from which a Post oak
marked W bears S 87 E 57.10 varas and another bears
S 82 E 7 varas Thence S 30 E 831 varas to a corner of
Browder's survey Thence N 60 E 556 varas to Browder's
N.E corner Thence S 30 E 650 varas to another
corner of Browder from which a Post oak marked
A bears S 53 E 1 vara and a Black jack marked
X bears S 14 W 2 varas Thence N 60 E 306 varas
to another corner of Browder Thence S 30 E 1031
varas to the beginning.

W J Gauss } bearing } March 14th 1874
W W Anderson } bearing }

I A H Boles County Surveyor of Melan
County do certify that the foregoing survey was
made according to law and that the same is
correct And that it is recorded in my office
in Book A page 447

Given under my hand at Cameron Miss
25th day of March 1874

A H Boles
County Surveyor M, C

⁵ Full ~~1868~~ ¹⁸⁵⁹

Milan 1st Class
Corrected
Field note of

John N Bamsell

2.788.357 I gro

m. abt. 83.

John N Bamsell

Filed April 27/74

Rhoads Fisher,
Chgo. Ill.

Patented June 2/84

No. 205. Vol. 20.

St. Paris

X

c May 30
c JHN 74

1 Austin B 277

State of Texas }
County of Milam } I A H Boles County Surveyor
of Milam County do certify that the line between the
J N Barnhill and M B Shackelford survey has been examined
and as the Shackelford survey is in conflict with the J. S.
Chambers league and that the distance given in Barnhill's
notes (891) varas is the correct distance to Chambers line
Given under my hand at Cameron } A H Boles -
this 23rd day of March 1874. } County Surveyor (Milam)

6 N 1589. ~~1569~~

July 7/77

Milam, Class
Surround art of no
conflict

John A. Bernhart

Filed April 27/74.

Charles Fisher
Chf Clerk.

7. Title: 1389.

Milam 1st Class

John A. Barnhill

1858. 812 sq. m.

2 Surveys 1005700 " "

Transferred survey on July 1225 Jan 1

Small survey correct on map. April 28/67. N. W. & S. W. 1/4 Sec 10 & 11 T. 10 N. R. 10 W.

Large survey correct on map of Milam County. Ada June 1/74

Surrounded. C. L. P. P. L. S. & J. K. & P. L. S.

Small Survey correct for patenting to him Elgin.

Small Survey Patented, April 30 1862. Gordon

S. S. N. 6. 6. Vol. 100

L. S. N. 2. 0. 5. Vol. 100

January 2, 1874

14881

in Reg C. Dec 12 C. T. N. H. 52

1. Certificate
218. P. M. T. S.

1. Drafts man Street

5. Corrected Part

6. Cert. of Non Conflict

April 21, 74
Stamp

Patent large survey to Ch. Heirs of J. A. N. Barnhill, dec'd.

June 1/74. Fisher

Patented June 1/74

1860. 10. 20. Adams

mt. 9. 1st. Reg
J. G. Gordon

Survey day

W. D. Thompson
Dec 3/62

1888