

Bosque Co 186

59
75

1863

Milam 3rd Class

J. N. Sutton

318 ans

P. Simpson

Correction map

June 8th 1858

to mtd pcd

in Martin

Patent to Paul Paul
son of Paul

Elgin

Patented Sept. 1858.

J. Trittelby

Paul Paulson

Nov 16. 327

W. H. DeG. 1858

Contents
1 Pri Cert
2 Field notes
3 Transferred
Nov 8/58
Linn

The State of Texas
Bosque County

No. 2

I Jasper M. Mober-
-ray Clerk of the County Court of
the County aforesaid hereby certify
that Joseph K. Helton - has
resided upon and cultivated the
tract of land surveyed for the
said J. K. Helton as a Preemption
claim by ^{eg} oath & ~~affidavit~~ Deputy
Surveyor for Milam Land District
on the 15th day of February 1854
for the space of three consecutive
years - and has fully complied
with the provisions of an Act
granting settlers upon Public domain
Preemption privileges - Approved
January 22^d 1845 -

The above facts having been
proven to me by the oaths of
Ole Canuteson & Henry Breerson
two respectable Witnesses to me
well known

In Testimony whereof I
hereunto set my hand
and Official Seal at
Meridian this March
10th A.D. 1854

Jasper M. Moberay
Clerk, C. C. T. C.

1/ Mill 1363.

Milant 3 Clap

Pro imp. Cy 318 a7

S. K. Nelson

Titel Map 22/58

No. 2

Stempion

Certificat

318 Aced

J. G. Nelson

1363



State of Texas
District of Milam

James M. Shelton applied to me
15 Decr 1853 to survey the land including
his improvement on the north side of Garys
creek a branch of rails creek Milam Co
and made oath that he considered himself
settled on the vacant domain of
Texas and justly entitled to the law
granting preemption privileges

Sworn to before me on the day
Waco 20 feby 1854 J. B. East
Judge of Milam

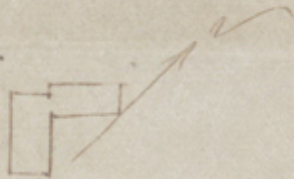

State of Texas
District of Milam

Survey for J. K. Helton of 318 acres of
land situated on Garys creek and north side
thereof ^{12 miles S 4 1/2 E from Meredith's N.} being the quantity of land he
claims by virtue of his settlement thereon
under the laws granting preemption privi-
leges beginning at the N. W. corner of a Survey
made for Jasper Mayby then N 60 E
1344 varas to the N. E. corner of Mayby
then N 30 W 480 varas to the N. E. corner
of this survey in the south line of a Survey
in the name of Ralph Keller from
with a cedar beam N. 5 1/2 W. 5 1/2 varas
then S. 60 W. 1344 varas a pile of rock
then S. 30 E. 145 varas to a corner from
with a cedar beam N. 65 1/2 E 22 varas
then S. 60 W. 700 varas a mound for the
north west corner then S. 30 E. 1649 varas
to the S. W. corner from with a cedar
beam S. 60. W. 60 varas then N. 60 E 400
varas Jasper Mayby S. E. corner
then N. 30 W. 1344 acres to the beginning

Survey is for 1854

J. B. Erath Surveyor
Colt Richardson then Dist Milam

I solemnly declare the above survey to be
made according to law at the time above
stated. W. A. 28 Feb 1854

J. B. Erath Surveyor
Dist Milam

N/ No 1363

Milam 3^d Class.

Field No. 318 acres

J. N. Helton

Filed July 15. 55

Patented 29. Sept. 1858

J. Truesdell

10 June 15. 56 B

1
correct

J. N. Helton

318 acres

Presumption

Survey fee & paid
District Surveyor fees
1.00 unpaid

Record

I the Surveying District Surveyor of Milam Dist
do hereby certify that I have examined the foregoing plat
and field notes and find them correct and made refer-
ence to Deeds given under my hand this 14th April 1859
and recorded in my office in Stamps for Book 189 p 98
J. N. Helton District Surveyor
for Milam County Dist

16.327 Mil 1363-3^d

The State of Texas }
County of Bosque } Know all men by
these presents that I J. K. Helton
of the State and County above said
have this day for and in considera-
-tion of the sum of four hundred and
fifty Dollars to me in hand paid the
Receipt of which is hereby acknowledged
Bargained sold and conveyed and by
these presents do convey and confirm
unto Paul Poulson all the Right
Title and interest I have in and to
a certain tract of land situated
on the waters of Gary Creek in said
County containing 318 acres acquired
by me by virtue of my settlement
thereon under the laws of this State
granting preemption privileges to actual
-al settlers on the public Domain and
was surveyed by G. B. Erath Deputy
Surveyor for Milam Land District
on the 15th day of February 1854
under which grant and survey I
I have lived upon improved and
cultivated the same up to this
time and did on the 10th day of

march 1857 make the proof Required
by law before the clerk of the County
Court to entitle me to a certificate
which certificate will accompany
this transfer Now I the said Helton
bind myself my heirs and assigns
to warrant and defend the title
of said land against the claims
of myself my heirs and assigns
to the said Paul Poulson his heirs
and assigns the said Poulson is to have
and enjoy all the benefits therefrom
arising and all the privileges thereto
belonging as Rightful owner of the
same and to receive a patent in
his own proper name and the com=
missioner of the general Land office
is authorized and Requested to issue
to the said Paul Poulson a patent
when he shall have paid the sum
of ten Dollars for the use of the State
and the patent fee In Testimony where
of I hereunto set my hand and seal
using a scroll for a seal on this the
7th day of October A D 1857

In presence of
C. Veer

J. H. Helton ^{per} ~~scroll~~
C. Veer

H. C. Dahl

The State of Texas } Before me R. C. White
Bosque County } Clerk of the County.

Court of said County

This day came H. C. Dahl one of the
subscribing witnesses to the foregoing in-
strument of writing, to me well
known, who after being by me duly
sworn declared on his oath that he
saw J. H. Helton sign, seal and
delivered the said instrument of writing
for the purposes and consideration
therein expressed, and that he signed
the same as a witness at the request
of the said Helton -

Witness my hand and
Official Seal at Office
in Meridian this September
11th A.D. 1858

R. C. White
Clerk, Co. of B. C.

3 / Feb 13th.

Milam & Claps.

J. K. Helton

To & Company
No 318 Aveu

Paul Paulson

Feb 22/58