

²⁵
³⁵ ^{5.1 Chandler}
^{33. Broyer} 25
File 1216.

Mailam 1st class.

Bale 730 H. bale 744
Ollis Dessum

1, 106, 4 73 sqms
17, 2 1/2 " " "

See old wrapper within
Patd
Cubank + white

Both Patented

S. S. No 386 Vol 11
E.S. " " 135 " 12
March 22 - 1855

Delivered to
R. M. Billingsley
4 June 1856

pp 22 March 1855

Small sup pat to
Jus 4 cubank + white
Mgl 11 of white
mch - 55

Contents

1. Certificate
 2. 3. Factors notes.
 4. 6 lbs best
 5. O. to wrapper.
- Oct 21/78 Lark

This is to Certify that John T. Eubanks
and Charles White as the Assignees of Ellis Sessum
has appeared before us the Board of Land Commissioners
for the County of Washington and Proof being made -
According to Law, that the said Ellis Sessum arrived in
this Country before the Year 1830, that he is a Single man
and is entitled to One Third of a League of Land - The said
Sessum appears at the same time and took the oath
required by Law, and Ordered us to Issue to the said
John T. Eubanks and Charles White a Certificate for the
above One Third of a League of Land - Upon the Condition
of their paying at the rate of Three ⁵⁰/₁₀₀ dollars for every
labor of Irregular Land Two ⁵⁰/₁₀₀ dollars for every labor
of Arable or temporal Land and One ⁵⁰/₁₀₀ dollars for
every labor of Pasture Land which may be contained in
the Survey secured to them by this Certificate - Given
at our hands this 22 day of March 1838

Attest
Prosper Hope
Clerk

Stephen R. Roberts, President,
J. W. Smith } associate

146

482

J. T. Eubanks & C. White —
Assignees of Ellis Sessum
Certificate
Beaumont Land

Charles No. 4

Rev. E. Burney

v
Feb 12th 1846
Milam 1st Class

H.R. Ct. 1/3 Sea
Ellis Sepent

Filed May 31. 1847

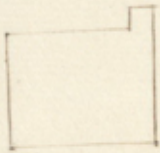

State of Texas
District of Milam

Survey for Ellis Lescombes of 7,327 2/100 Acres
or - 1280 acres of land situated ^{in the} on the north side
of the Leon opposite ^{the} head of Meridian creek and 10 miles
below the mouth of Resley's creek being the quantity
of land to which he is entitled by virtue of
Certificate No 482 issued in Washington County
Beginning at the point and pile of rocks 500 varas N 19 E
from the N.W. corner of a survey in the name of Charles
Chevallier ^{care of J. de la Jarra} to the S.E. corner of this survey thence N 19 E
2721 varas to the corner of a survey in the name of ^{B. S. Harrison}
from which a live oak marked K bears N 84 W 38 varas and a black
jack bears S 36 E 20 varas thence N 71 W 400 varas to the
stack in the east line of B. S. Harrison's survey thence S 19 W
400 varas to B. S. Harrison's S.E. corner a mound thence N 71 W
500 varas a creek 1400 varas another 2644 varas a pile
of rocks for the N.W. corner thence S 19 W 2321 varas
to the S.W. corner from which a live oak marked K bears S 36 W
8 1/2 varas and a black jack bears N 19 E 10 varas thence S 71 E
3044 varas to the beginning Survey 1 Decr 1853

Bernard Peily }
American Milliner } their
carries

J. B. Erath Surveyor D.M.

I solemnly declare the above survey to be made
according to laws at the time above stated

Waco 21 Decr 1853

J. B. Erath
Surveyor D.M.

Wm. Armstrong District Surveyor for Milam Land
do certify that I have examined the foregoing plot and
field notes and find the same to be correct and the survey
made according to law given under my hand & Seal
14th 1854
Recorded in Book K page 421 Wm. Armstrong
District Surveyor for Milam Land

Hamilton 57

Comanche 1856

J. Hill 1856
Miami & Claps.

Fed notes 7,229,200

Ellis Sepson

Fed May 31, 1854

Patented March 22, 55

Martin

Received payment in full
of the Government dues on
the within gold notes from
R. M. Billingsley
amounting to \$3,100 dollars
in Specie J. H. Moore
June 1856.

Ricory C. H.

28 February 28/55 Str.

Correct

1280

Burns
Claps

No and I had no object
to be inserted

has not paid 1-00

Recorded.

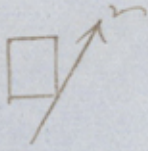

THE STATE OF TEXAS,

Survey No.

District of Milam

Field Notes of a Survey of $1 \frac{106773}{1000000}$ Acres
of Land, made for Eliss Lissum

..... it being part of the
Land to which he entitled, by virtue of
Certificate No 482
issued in Washington County

Scale—4,000 Varas to the Inch: Variation, $10\frac{1}{2}$ E

Said Survey is No. situated on in Bogus County east of Meridian on
south side of said creek about 4 miles above its mouth
and 3 1/2 miles South of Meridian

Beginning at the S.E. corner of a Survey in
the name of V.A. Graves for the N.E. corner
of this survey from with a line out marked
I bear S 96° 18' varas and a Spanish oak
marked I bear South 16 varas
thence S 20° E with the line of a survey in the
name of Brown 1160 varas to the S.E. corner
of this survey from with a line out bear N 76°
23' varas thence S. 60° W. with the markline
of Phillip Reagle survey 954 varas a mound
for the S.W. corner thence N 50° W 1160 varas
a mound for the N.W. corner of this survey
thence N 60° E 954 varas to the place of beginning.

Bearings marked Surveyed, S. Varas, 1854

Vict McComen
Juncan McComen } Chain Carriers.

I, G. B. Eratto Surveyor of Milam District, do hereby certify
that the survey designated by the foregoing Plat and Field Notes, was made according to
law, and that the limits, boundaries, and corners of the same, together with the marks, natural
and artificial, are truly described therein.

G. B. Eratto
Surveyor of Milam District.

I, Wm. Armstrong, District Surveyor for Milam District, do hereby certify that
I have examined the foregoing Plat and Field Notes, and find them correct; and that
they are recorded in my office, in Book A.C. page 15

Wm. Armstrong
District Surveyor, Milam District.

Cameron, April 5th 1854

paid 1:00 not paid

Letter case in office
with balance of my
free loan by account

John Adams
Charles White
Luther agent

196

member

720

Bosque 186

37
Full 186
Milans 1st Class

Full note, 1. 106. 773
Ellis Sepul
Full May 31. 1854

Patent March 22/53
Mentis

Received payment in full of
the government dues on the
within field note from
R. M. Diligent
amounting to \$53.100
in Specie June 4 1856

J. H. Moore
Treas. Clerk

C. C. February 21/55 St

Republic of Texas }
County of Washington } I John Gray Clerk of
the County Court in &
for the County aforesaid do hereby certify that
the Board of Land Commissioners in & for said
County issued to John T. Embanks and Charles
^{as the assignees of Elias Sellman}
White, on the 22^d day of March 1838 issued a certifi-
cate for one third of a league of land No 482 of
the 1st Class, and that the Board of Land Commis-
sioners appointed under an act of Congress approved
January 1840 for the detection of fraudulent
Land Certificates passed the same as a genu-
ine and legal claim against the Republic
of Texas.

Given under my hand and
privat seal having no seal
of office at office town
of Mount Vernon this 7th day of
April 1843

John Gray
Clerk of the County
of Washington

4. April 1-12. 16

Collyer's Journal No. 43
1882

Collyer's Journal

John T. Embury MS 46

Collyer's Certificate 46

Issued 7th of April 1882.

[Faint, illegible handwritten text in the left column]

[Faint, illegible handwritten text in the middle column]

[Faint, illegible handwritten text in the right column]

7 Besque
1 Bernhardt

que Co
elle 17/85

1 Hamilton
1 Besque Co

1214

File 1216

Milam's Map

Ellis Survey

1. 106. 773. 29 01

7 227 200 " "

Both surveys correct and maps
March 1/85. C. W. Prester
& both mtd mtd

Both surveys correct
for Patenting to John C.
Cantank and Charles White
Apes
Elgin

Both Surveys patented
March 29/85
Martin

Jas. M. Billingsley
June 11/86

Map 11785
Mk. & Pl. in Dist. 2. C. V. February