

Milam 52  
File 777 <sup>58</sup> ~~75~~

Milam 1<sup>st</sup> Dep.

at 279  
William Neile

1 Labo.

Cert 64

Correct on map July 21/19  
8 mds. ptd. (reurbans)

Correct for patenting  
to Mr. W. Neile a part  
of the right

Pat. 7<sup>th</sup> Aug. 1849

Kimblee  
"

No 1064 Vol 6

1<sup>st</sup>

693-6

Mag. 9006. 1849. 18

Constant  
d. Certificate  
R. J. Philmore  
Oct 24 '78 Lusk

Lands Office  
Milam Cty

Republic of Texas  
4<sup>th</sup> Feby 1838

No 44.

This is to certify that William  
Noble has appeared before us the Board  
of Land Commissioners for the County of  
Milam and proved according to Law  
that he arrived in this Republic in  
the Year 1833. as a ~~European~~ man and  
entitled to 1 Labor being received for  
League of Land upon the condition of  
paying at the rate of Three Dollars  $\frac{50}{100}$   
for every Labor of Inhabitable Land Two  
Dollars  $\frac{50}{100}$  for every Labor of Temporal  
or Arable Land one dollar  $\frac{20}{100}$  for every  
Labor of Pasture Land which may be  
contained in the survey to him by this cer-  
tificate said William having assigned this certificate  
to Morris approved of the Board and they lie open  
this certificate to be

Given under our hands  
This 4<sup>th</sup> Feby 1838

W. H. Murray President  
J. W. M. C.

Attest

David McComb  
a J. Board  
Jan 21 1838

William Murray  
J. W. M. C.

July 1772  
Milans P. Chap.

---

Headright Cert  
1 Labor  
New Nicks

---

B

North  
W. Nicks  
up  
New Nicks  
Labor



Survey for W. W. Bell of 1. Labor of  
 Land situated on the Brasas River <sup>about</sup> 3 miles  
 below Nashville. Being the quantity of land  
 to which he is entitled by virtue of Certificate  
 No 64 issued by the Board of Land  
 Commissioners for the County of Milam.

Beginning at the S.E. corner of League No 2.  
 a Hackberry marked 3.3. for the N.E. corner  
 Thence Meandering the Brasas River South  
 120 y. Thence S. 30° E. 396 y to a Hackberry for  
 the S.E. corner from which an Ash marked B.  
 bears S. 5° W. 1 1/2 y. Thence S. 60° W. at 1993 y set a  
 Stake for the S.W. corner from which a Post oak  
 marked B. bears N. 2° E. 3 1/2 y. De marked W. bears  
 N. 66° W. 6 y. Thence N. 30° W. at 500 y set a Stake for  
 the N.W. corner from which a Black jack marked  
 W. bears N. 5° E. 5 y & a Post oak marked B. bears N. 65° W.  
 8 y. Thence N. 60° E. <sup>with the cornerline of said league No 2</sup> at 2053 y comes to the place of  
 Beginning.

This survey is two thirds arable & one third  
 Pasture Land. Surveyed Oct. 27<sup>th</sup> 1838

- W. W. Bell 2 Chains
- W. W. Bell 3 Chains
- Wm Weaver 3 Chains
- Edward Weaver 3 Chains

I, L. P. Rucker do solemnly declare under  
 oath of my office that the foregoing survey  
 was made according to Law & since the first  
 day of August last.  
 Nashville Oct. 27<sup>th</sup> 1838  
 Lindsey P. Rucker  
 Dept. Surveyor  
 for Milam County

W. W. Bell

Field notes

1. Labor

The fault of ...

It is really that, have examined the ...

field notes ...

made ...

at ...

...

File 777.

Milam 1 Map.

Field Notes 1 Labor.

W. W. Bell. Apr.

Correct on map.  
July 21/89  
Pat. 4<sup>th</sup> Augt. 1889  
Kimball

Survey for W. W. Bell assignee of Wm Neill of  
 one labor of land situated near Beaver Run  
 west of Nashville, being the quantity of land to  
 which he is entitled by virtue of a Certificate No. 64  
 issued by the Board of Land Commissioners for  
 the County of Meigs. Beginning at the S.E.  
 Corner of a Survey made in the name of Wm H  
 Moore - thence S 30 E. 3500. to timber continued  
 1000. to a Stake (S.E. Corner) from which a Post  
 oak 30. 10. In. dia. Bears S 8 W. also a Post oak  
 10 1/2. 20 In. dia. Bears N 4 W. - Thence N 60 W.  
 1000. to a Stake (S.W. Corner) from which a Post  
 oak 80. 16 In. dia. Bears N 31 1/2 E. also a Post  
 oak 30. 15 In. dia. Bears N 65 W. - Thence N 30 W.  
 1000. to S.W. corner of a Survey made in the name  
 of W. H. Moore - Thence N 60 E. with the South  
 line of said Survey 10000. to the beginning.

This Survey contains to the best of my  
 knowledge and belief 1/4 labor Pasture land  
 and 3/4 of a labor Sempence or arable land.

March 23<sup>d</sup> 1838

James Shaw Deputy Surveyor  
 James Robert } Chain  
 — Parsons } Carriers  
 A. W. Sullivan } Blazer

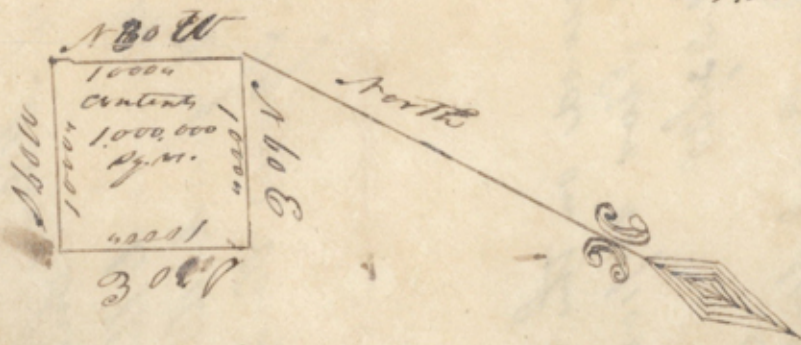

Scale 10000 to an inch

File 777  
Milam 1st class

Field Notes. Labor  
William Reils

On a survey titled to Thos. J.  
Chambers. July 21/49  
Crawford

*[Handwritten signature]*

Wm. H. Bell  
of the office  
of the Surveyor

Republic of Texas  
County of Milam This is to Certify that  
I have Examined the within field  
notes and find the area to be  
1,000,000 Square Varas March 26. 1838

J. A. Graves  
County Surveyor

Received on the within the sum  
of Five 100,000 Dollars for fees  
April 22/30  
Pres Board Milam Co,