

3. Bonus 55
File 693

Madam 2nd Class

G. W. Couch

3 Survey's $\left\{ \begin{array}{l} 80 \text{ Acres} \\ 24 \text{ A. } 137 \frac{63}{100} \end{array} \right.$

Su 2-798 Tulam forest.

The 320 acre survey on W. H. Smith's
fld survey. Aug. 30/61.

See endorsement on other field
notes. Decemb. 18/88.

July 31/90. E. W. Profiler.
E. Schmitz.

Patent Sur for 1274 acres
to Jno J Smith after

8/6/90 Miller

Patented Aug. 3/90
John J. Sym

July 31/90

Pat 489 Vol. 9

Maryland

Engl. 5592

July 28
22 9/11/90
c. Dec 14
1 C 11/11/90

Certs, land & Incantations
being attached to each other
for 640 acres forw. to John
Abney for relocation of
the 320 acre survey
August 30th/86.

1. 283. Field Notes.
4. Transfer.

Oct. 28/78

Book

5. Cer. of notes

7. H. H. Daniel

Pat. 489 for
Smith & Davis
Aug. 25/90

11/11/78
11/11/79
11/11/80
11/11/81
11/11/82
11/11/83
11/11/84
11/11/85
11/11/86
11/11/87
11/11/88
11/11/89
11/11/90
11/11/91
11/11/92
11/11/93
11/11/94
11/11/95
11/11/96
11/11/97
11/11/98
11/11/99
11/11/00

30773 611

The State of Texas Field Notes of a Survey
Bosque County 3, of 320 acres of Land made for John
of Smith situated west of the Brazos
River & adjoining another survey made for John
of Smith of 320 acres a part of the quantity of
Land to which he is entitled by virtue of Head
right Certificate issued to G. W. Couch by the board
of Land Commissioners for the County of Galveston
about 29 miles S. 72 E. of Meridian
dated Decr 2^d 1846 Beginning at the S.W. Corner of
a 320 acre Survey made for John of Smith for the
S.E. Corner of this Survey Thence S. 60 W. 1503 varas
to the S.W. Corner of this Survey Thence N. 30 W. 1000.
varas a creek 1200 varas to the N.W. Corner a Pile of Rocks
Thence N. 60 E. 200 varas recrossed said Creek 1503 varas
to the N.E. Corner of the Survey & the N.W. Cor of another
Survey made for J. of Smith Thence S. 30 E. 1200 varas
to the place of Beginning

Surveyed November 2^d 1859

Ward Keeler County
Surveyor of B.C.

I Ward Keeler County Surveyor of Bosque
County hereby Certify that the above Survey
was made according to Law and at the
time stated

November 8th 1859

Ward Keeler County
Surveyor of B.C.

Field Notes of 320
acres to J. Smith
Assigner of G. W. Couch

¹⁰⁰¹
Field Notes 693
No. 1001
Moilam 2nd Class.

G. W. Couch

Field Notes 320 Acres

Filed May 18th 1860

PIC July 28
1870

Course	Dist	N	S	E	W
S 60 W	1080		540		935
N 30 W	475	411			237
N 40 E	830	415		719	
S 87 E	748		117	739	
		826	657	1458	1172
		657		1172	
Error S		169		286	Error W

Armed Land Office

Dec 14/67

J. H. [Signature]

The State of Texas } Truella Notes of a
Boque County } Survey of 80 acres of Land made in
the name of John J. Smith on the
West Bank of the Brazos River & adjoining the Blas Lasalle
Salle Survey being part of the Lands to which he is Enti-
tled by virtue of Headright Certificate No. 183. Chap 2nd
Issued to G. W. Branch. by the Board of Land Commissioners
for Galveston County. dated July. 2nd 1846. for 640 acres

Beginning at the N. E. Corner of the Blas Lasalle
Survey. ~~At~~ the West Bank of the Brazos River on a
Cottonwood from which another Cottonwood is N. 24 W.
2 varas marked J and another marked K is S. 63 E.
6 varas. Thence S. 60 W. 290 varas a branch 1080. varas
the N. W. Corner on a Spanish Oak. Thence N. 30 W. 475 varas
to the N. W. Cor. of the Survey in Prairie a Stake Thence
N. 60 E. 830 varas to the N. E. Corner on the Bank of the
Brazos River under a high bluff. Thence S. 81. E. 748 varas
to the place of Beginning

Surveyed November. 1st 1859.

Owen M. East } Chain
Samuel King } Carriers

Ward Keeler, County
Surgeon B. C.

I hereby certify that the above Survey was
made according to Law and at the time stated
November 6th 1859

Ward Keeler County
Surveyor of B. C.

File no 193¹⁰²
Milam 2nd Class.

J. W. Couch

Field Notes 80 Acres.

Filed May 18th 1860

Covered by C. P. Hart B. 1886 file
also by Mary Cole's settled league.

Decemb. 18/58. C. W. Preyer.

Mary Cole

Settle

Don not close

Emm S 169 41

" W 286 "

Dec 14/69

J. W. Couch

Field notes of 80 acres
Surveyed by J. W. Couch
Attn of J. W. Couch
Nov. 1 - 1859



The State of Texas } Field Notes of a Survey of 240 acres
 County of Bosque } of Land made for J. Smith being the
 Remainder of Land to which he is entitled
 by virtue of a certain Certificate No. 185 Chap 2nd
 Issued to G. W. Gandy by the Board of Land Commissioners
 of Galveston County dated Feby 2nd 1846 for 640 acres
 Beginning at the S. W. Corner of a Survey in the name
 of W. L. Reed for the N. E. Corner of this Survey from
 which a Live Oak marked X, br. S. 38th W. 100 Varas
 Thence S. 30th E. 940 Varas a Stake for the S. E. Corner of
 this Survey Thence S. 60th W. 1440 Varas a Stake in the
 Prairie for the S. W. Corner. Thence N. 30th W. 940 Varas
 a Pile of Rocks for the N. W. Corner. Thence N. 60th E.
 1440 Varas to the place of Beginning.

Surveyed Nov. 3rd 1859.

Ernest McCarty } Chain - Ward Rubin County
 Saml. King } Census & Surveyor of B.L.

I Ward Rubin County Surveyor
 of B.L. hereby Certify the above Survey was
 made according to Law and at the true State
 Nov. 8th 1859

Ward Rubin County
 Surveyor - B.L.

File ^{No 3} 693
Miami 2nd Class

G. W. Couch

Field Notes 240 acs

Filed May 18th 1860

Seems largely to conflict
with Wm Parvin D 936
fld Mar 1/62

^{part of}
Covered by W^m Parvin D. 936 ptd
Henry Lacy P. 2167 ptd. & W^m A.
Jenkins P. 2731 ptd. Decemb. 18/58
C. W. Popple.

Cancelled
by connected
notes.

Field notes of 240 acs
for of Sometho Affair
of G. W. Couch

C. W. P. 4
C. W. P. 4

The State of Texas }
County of McLinn } I know all men by
these presents that I G. W. Couch of the County
of Walker & State of Texas for the consideration
of Three Hundred Dollars to me in hand paid
By John J. Smith - of the County of Bosque
and State of Texas have this day sold and
conveyed and do hereby sell and convey & deliver
unto said John J. Smith. His Heirs and assigns
for ever my said right certificate for Six Hundred
and forty acres of Land granted to me by the
Board of Land Commissioners of the County of
Galveston & State of Texas on the 2nd day of July
A. D. 1846, and Number 183) to have and to hold
unto the said John J. Smith His Heirs and assigns
Executors & administrators for ever from me my Heirs &
assigns and administrators for ever and all other persons
whome so ever claiming or to claim the same or
any part thereof and I do hereby authorize
the Commissioner of the General Land office
to issue patent to the said John J. Smith His Heirs
or assigns in ~~his~~ or her name as the case
may be

Witness my hand & seal for seal this June
the 10th A. D. 1858

Attest:

W. S. Johnson.

G. W. Couch Seal

Ino. Gassaday

The State of Texas } Before me R. W. Billings,
in Linn County } -ley Clerk of the County

Wm 1985
William J. Smith
D. W. Couch
J. E. Dransfield
John J. Smith
Filed May 15th 1860

The State of Texas Before me
McSimmon County J. R. M. Billmeyer
J. R. M. Billmeyer of the County Court
of McSimmon County. Personally
appeared pro Casaday one
of the subscribing witnesses to
the instrument of writing on
the reverse hereof who upon
being by me duly sworn laid
upon oath that he was personally
present and saw said Instrum-
ent signed and heard the
same acknowledged to be for
all the uses and purposes
therein mentioned and that
he signed the same as witness
at the request of the grantor
in conjunction with W. S. Johnson
In witness of all which
I hereunto set my hand
and the seal of the County
Court of McSimmon County
at Office in Waco City
on this the 26th day
of July A. D. 1858.

J. R. M. Billmeyer
Clerk of the County Court

J. B. Weeks, Surveyor,

BOSQUE COUNTY.

Meridian, Texas, 18

G. Lohrman League

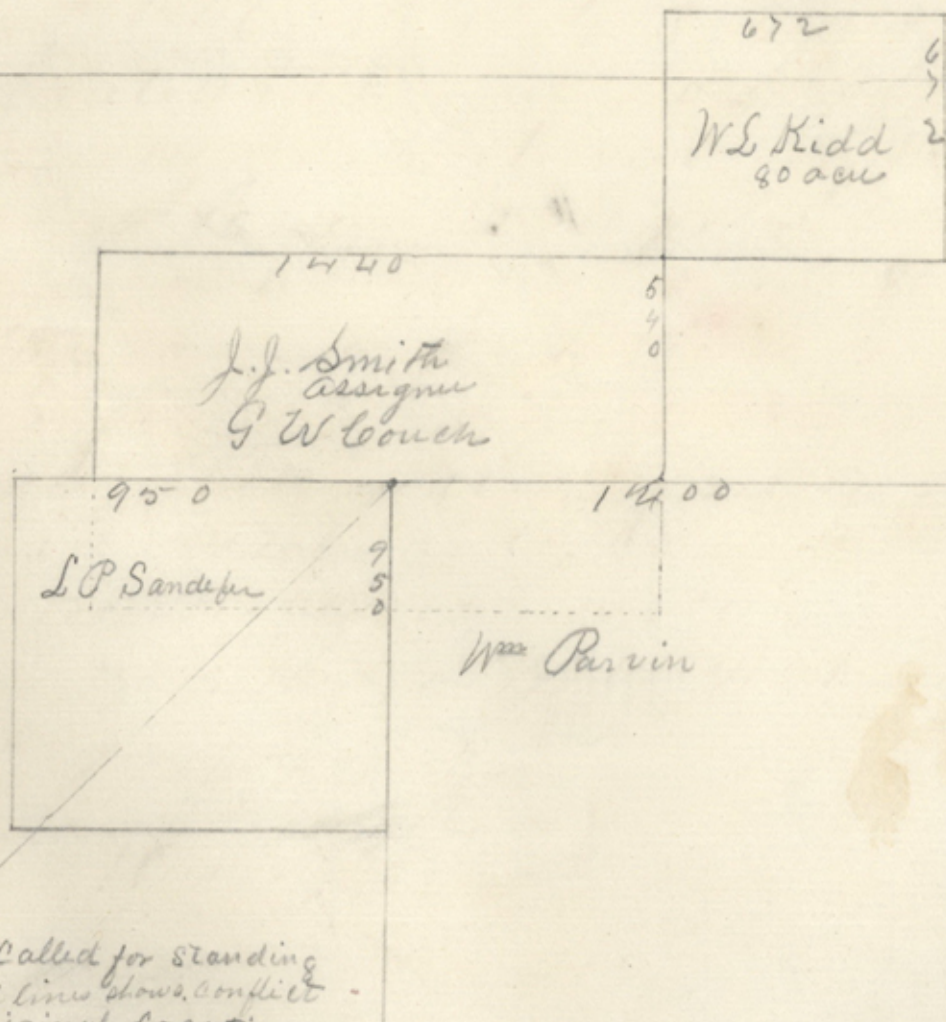

L.O. Called for standing
Dotted lines shows conflict
as original location

A Rough Sketch

798^{1/2} mi 2^o

The State of Texas corrected field notes
County of Bosque³ made for J. J. Smith
— 137^{1/2} — acres of land the remainder
of land to which he is entitled by virtue
of head right Certificate No 183. Class 2nd
Issued to G. W. Couch by the Board of Land
Commissioner of Galveston County Dated
Feb 2^d 1846. — for 460 acres

Situated in Bosque Co Texas, on the Waters
of Rooley Creek a tributary of the Brazos river
about ~~12~~¹¹ miles S38^oE from Meridian

Beginning at SW cor of an 80 acre survey
in the name of W. L. Kidd Thence S30^oE 540 ms
to a pile of rock for cor in NB line of W^m Parvin
Thence S60^oW 670 ms passing NW cor of said
Parvin 1440 ms to cor a pile of rock for cor
Thence N30^oW 540 ms to cor a pile of rock
for cor. Thence N60^oE 1440 ms to place
of beginning

Re surveyed July 10th 1890

W^m Weeks } c
O. D. Griffin } c

James Weeks
Surveyor

The State of Texas²
County of Bosque³ I James Weeks Co surveyor
or of Bosque County Tex
do here by certify that the foregoing plot
and field notes are correct and made
according to Law and recorded in
Book 1866. page 360. of Bosque Co Records

James Weeks
County Surveyor
B. C. T.

⑤ Fice 693.

Milam 2^o class

G. W. Couch

Our F/mats

4 137⁶³ maps
Filed July 14/90.

J. P. Kelley

Correction map of
Boone Co. (See
sketch 28)

July 30/90.

E. Schmitz.

Patented Aug 27/90

Ort tape

c July 28
c 211750