

142 - 200
100 - 300
398 - 1000
File 265 (2688)
142 m
498 - 500
(191) U.S.
158272

MILAM BOUNTY.

John Hamrick
by Assn

1280 Acres

East John Hamrick 808² Acres
West John Hamrick 640 Acres

Old Wrapper Within

Certificate No. 9038

See Bosque Rotted 25 32 for Report sketch

Patented 11-22-44

Bosque Abst 906. (100R)
Coryell " 1215. (142A)
Ham " 1035 (398A)

Cor. FN. of East John Hamrick
CORRECT ON MAP FOR 808² ACRES
To Purchase Excess 11-24-44
MR

See field notes.

LET DEED OR A CUTTYANCE ISSUE

N. 1601 Com in Vol. 6

Mgl 3027.

abst. vol. 1-3-6-7-15-22-63
Apr 11 " 95

FIN. by N. 6400 MISSISSIPPI
11-5-49 LK

CONTENT

- No. 1. Certij e.
- " 2.
- " 3.
- " 4.

6- Application to purchase 11-22-44 MR

7- Cor. Field Notes 11-24-44 MR

8. acct of terms 12-23-44

9- Receipt 12-29-44 - E.H.C.

JAN 1945

Boledera

6 Six

DEC 23 1944

Res for 2.00
Amicable Life Insurance Co
Was, Tex

Paid in full for
168² ac ex case
12-29-1944
E.H.C.

1. ³/₄ Bosque + Mc Nemman 6/50
1/4 Coryell 3/4 Bosque " 56
1/4 Hamilton 1/4 Coryell " 59
1/4 Bosque + Coryell " 73
1/4 Coryell

File 265

1/4 136 acres Coryell Co
1/4 299 " " Bosque Co
1/4 392 " " Hamilton " 184
498 acres Bosque Co
142 " " Coryell " 184

Milam County

John Hamrick

1280 Acres
No. 2038

2 Surveys 640 each

W. Hopkins owner

See old wrapper with

Both surveys
patented 10 Jan 46

No 158 + 159 Vol 3

Mgl 3027

Warrant

- 3- Field notes
- 4- Transfer
- 5- Old Maps

Nov. 13/78.
Book

A. Rice owner
July 1846

first copy part
for M.A.T. Co

N. 9038.

1280. Acres



KNOW ALL MEN TO WHOM THESE PRESENTS SHALL COME:

That *John Mamrick* having served faithfully and honorably for the term of *twenty Six* Months from the *10th* day of *January* 1837 until the *10th* day of *April* 1839 and having *been honorably Discharged* is entitled to *twelve hundred & eighty*

Acres Bounty Land, for which this is his CERTIFICATE.

And the said *John Mamrick*

is entitled to hold said Land, or to sell, alienate, convey and donate the same, and to exercise all rights of ownership over it.

In Testimony Whereof, I have hereunto set my hand, at *Houston*

this *10th* day of *April* 1839.

Approved
May 9/46

M. G. Cooke
Sec. War & Marine

A. Sidney Johnson
SECRETARY OF WAR.

RECEIVED OF THE

Handwritten notes, possibly a date or name.

Handwritten signature or name.

Handwritten signature or name.

1.
File 265
Hidalgo County County
County Clerk
John Hammit

Reg @ Mgs 3188
Ronday



1861

2002

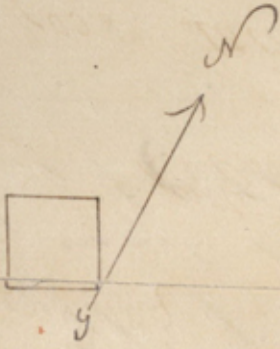

Republic of Texas
 County of Milam
 Survey for John Hamrick
 of 640 acres of land situated
 on the waters of Vicks creek

being ^{partly} a tributary of the bosque river
 he is entitled by virtue of land warrens
 N^o 4028 state of April 1839

Commencing at the N.E. corner of a survey
 made for James Smith for the

S.E. corner of this survey running from
 thence S. 60 W. 1900 varas to a mound for

the S.W. corner of this survey
 thence N. 30 W. 1900 varas to the N.W. corner

from which a line of 15 varas N. 50 E.
 15 varas and another marked N bears N 52
 W 26 varas

thence N. 60 E. 1900 varas to the N.E. corner
 from which a spanish oak bears S 57 E.

5 varas and another bears S 73 E 6 varas

thence S 30 E 40 varas in a branch 1900 varas
 to the beginning

Same Survey Surveyed Oct 13 1845

by Murdoff ^{Chair} Carriers

John Milam Mark

I solemnly swear the
 above survey to be made
 according to laws at the time above
 written. Nashville Nov 6 to 80 1845

J. B. Erato Surveyor
 Milam County

498 acres Bosque 3/4 Bosque
14211 Coryell 1/4
Sil 26 3/4 Bayell
Milam Co. County

Field notes 640 acres
East
John Hammit, Texas

Carroll, an ellipsis
Section 107

Patented
10th July 1846
Matthew Deopkin Waples

158 vol. 3

Coryell Abt. 488
Bosque Abt 945

Examined & Directed
42

Republic of Texas }
County of Milam } I do Certify that I have examined
the within field notes and find them correct and the
Survey made according to law
Given at Caldwell City 3rd day of January 1846.
James Stewart
County Clerk

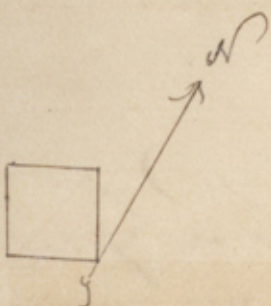

Republic of Texas
 County of Milam
 Survey for John Hamrick
 of 640 acres of land situated
 on the waters of mill
 creek a tributary of the bosque river

being ^{with} the quantity of land to which
 he is entitled by virtue of land warrant
 N^o 9036 dated 9 April 1839

Commencing at the S.W. corner of
 a survey made for John Hamrick
 for the S. E. corner of this survey
 thence S. 60 W. 1900 varas to the S. W.
 corner in passing

thence N. 30 W. 1200 varas a branch
 1900 varas to the N. W. corner
 from with a Spanish oak bears
 S. 2 W. 4 varas, and a hawtree bears
 S. 84 E. 2 varas

thence N. 60 E. 60 varas a branch 1900 varas
 to the N. E. corner from with a
 live oak bears N. 30 E. 15 varas and
 another marked H bears N. 52 W. 26 varas

thence S. 30 E. 1900 varas to the Beginning

Surveyed 10 October 1845
 Sam. Barnes Chain
 H. Mardoff Carrier
 John McLennan Mark

I solemnly declare the
 above survey made according
 to law at the time above written
 Vermeille Nov 10 1845

G. B. Eratt J. P.
 County of Milam

Correct

Correct

John Hamilton

91

James & Co

3. 398 acres to Hamilton
1060 " to Boscawen
136 " to Conyell
Milans Co. County

Tithe notes for the same
John Hamilton Esq. by atty

Correct, an atty of
Boscawen alt 946
Conyell " 1215
Hamilton 1035

Patented

10th June 46

W. P. Jones

Matthew Hopkins

Pat 159 2013

Assey alt 489

Boscawen alt 946

Hamilton alt 1035

Repd the 14th June 3
County of Milans 3
Lito Cartage

Examine the within field notes and find them
Correct, and the Survey made according to last
Plan at Caldwell this 2nd day of January 1846
James & Co Surveyors

Republic of Texas
County of Harrisburg

Know all men by these presents that I John
for and in Consideration of the sum of Three Hundred

Matthew Hopkins of the county and Republic aforesaid all my right title and
interest in and to a certain Bounty Claim issued to me from the War
Department for having served faithfully Twenty six months from the tenth day
of June 1837 until the tenth day of April 1839 & having been honorably
discharged and entitled to Twelve Hundred and eighty acres of Bounty Land
No 9038. signed A Sydney Johnston Secy of War. & which Claim is
attached to this Conveyance - to have and to hold the above described
lands with all the rights thereto belonging unto the said Matthew
Hopkins and his legal representatives forever and I will for myself my
heirs, executors &c forever warrant and defend the title to the same
unto the said Matthew Hopkins his heirs executors or assigns. In Testimony
whereof I have hereunto affixed my hand and set my seal this Eleventh
day of April A D 1839. Done at the City of Houston County aforesaid

in presence of
witnesses -

his
John Hamrick
mark.



James L. Gordon
J. G. Dick

Republic of Texas
County of Harrisburg

I, William Fairfax Gray a
Notary Public in and for the County of Harrisburg
aforesaid duly commissioned and sworn do
hereby certify that this day John Hamrick
the person mentioned in the above Instru-

ment, personally came before me in my
office, and executed said instrument by
signing between his name, the sign of the
crop, and acknowledged it to be his act
and deed for the purposes therein expressed.
Given under my hand and impress of my
official seal, this 11th day of April A.D. 1839.

W. P. Gray
Noty. Pub.

4
July 26th 1839
William C. ...
Attest
Notary Public

5-000th 1st Lt. Linneman 50

Vol 265
4th S.
Bosque
Coryell 56-7

Milam County - County
see quiet names to

John Sumner by ass.
1280 News.

2 Surveys. 600 acres each

Both Surveys
Carved on maps
of the State
Court for Patenting
Crosby

Patent
10th June
Waples

Hamilton abt 1035
Bosque " 945 + 946
Coryell " 488 + 489
Corrections Vol VII + Vol XV

Vol 262 of map 10 p 10
9 9

TH

In addition to the information furnished in a plication to purchase and field notes, the following is required:

(This information should be forwarded with your application to purchase.)

1. Kind of soil and topography of surface and purpose for which it is adapted--agricultural or grazing.

Agricultural & grazing

2. Type and value of timber, if any. Live oak, Spanish oak Black and some cedar, not much value,

3. Assessed value. (If not rendered for taxation, give last assessed value of adjoining lands.)

143@ in Conzall Co. \$1100⁰⁰

482@ in Bosque Co. \$3850⁰⁰

4. Surveyor's estimate of actual value without improvements, per acre.

\$ 8 per @

5. Claimant's estimate of actual value without improvements, per acre.

\$ 8 per @

6. Distance and direction from nearest oil or gas field, naming the field. *about 30 miles east,*

7. Distance and direction from nearest oil or gas well producing or capable of producing oil or gas in commercial quantities. *About 30 miles east,*

8. Distance and direction from nearest drilling oil well. *About 30 miles east,*

9. Distance and direction from nearest dry hole. *About 15 miles N.E.*

10. Is the land under oil and gas lease? If so, state amount of cash paid, rate of royalty, drilling obligation and to whom leased.

No

(If there is oil or gas production on this tract, kindly give the following information.) *No,*

(a) Number of producing oil wells and depth from which they produce. ✓

(b) Number of producing gas wells and depth from which they produce. ✓

(c) Name of field in which the tract is located and how long producing. ✓

I certify that the above information is true and correct according to the best of my knowledge and belief.

WITNESS my hand this 16 day of Nov- 1944.

John R. Edson

RECORDED TO SCHOOL
NOV 25 1944

ED

Milam No - 265
Questionnaire

RECEIVED
NOV 22 1944
REFERRED TO SCHOOL
+ Map -

to the ... of ...
I certify that the above information is true and correct.

- (c) Name of block in which the place is located and
- (d) Name of block in which the place is located and
- (e) Name of block in which the place is located and

(If more than one place is located in this block, please list the following information.)

- 1. Name of place
- 2. Distance and direction from nearest city or town
- 3. Name of place
- 4. Distance and direction from nearest city or town

- 5. Name of place
- 6. Distance and direction from nearest city or town

- 7. Name of place
- 8. Distance and direction from nearest city or town

- 9. Name of place
- 10. Distance and direction from nearest city or town

- 11. Name of place
- 12. Distance and direction from nearest city or town

- 13. Name of place
- 14. Distance and direction from nearest city or town

- 15. Name of place
- 16. Distance and direction from nearest city or town

17. Name of place

18. Name of place

681

APPLICATION TO PURCHASE EXCESS ACREAGE

(TITLE OR PATENTED SURVEYS)

TO THE COMMISSIONER OF THE GENERAL LAND OFFICE, AUSTIN, TEXAS:

1. I hereby apply to purchase for cash the excess acreage within the following described survey, the area of which is believed to exceed the quantity called for in the Patent, under the provisions of Sec. 4 of House Bill No. 9, passed at the Regular Session of the Forty-sixth Legislature, and approved June 19, 1939.
2. The said tract of land is known as the East John Hamrick Survey
Survey No. _____, Block No. _____, Certificate No. _____,
Tsp. No. _____, situated in Bosque and Coryell County, Texas,
about 19 miles S.20W. from Meridian, Texas
the county seat.
3. I am the owner of all interest in said survey, having acquired the same by (Indicate briefly the source of your title.)

Purchase.

and I am therefore entitled to pay for such excess acreage as actually exists within such survey at such price as the School Land Board may fix.

4. I hereby request an appraisalment of said land as is fully described by corrected field notes of this survey which accompany this application—(or)—now on file in the General Land Office.

ATTEST: Bob Massey
SECRETARY

AMICABLE LIFE INSURANCE COMPANY
BY W. L. Wilson PRESIDENT
Applicant.

Post Office Waco, Texas

Sworn to and subscribed before me, this the 20th day of November, 1944.

WILLIE M. GAUNTT Willie M. Gauntt

NOTARY PUBLIC IN AND FOR McLENNAN COUNTY,
TEXAS

I, H. C. Bishop, Secretary of the School Land Board, do hereby certify that at a regular meeting of said board held in the General Land Office, Austin, Texas, on the 19 day of December, A. D. 1944, the price at which the excess acreage within the tract of land described in the above application No. 2688, shall be sold, was fixed by the School Land Board at eight (8) Dollars per acre, all of which is shown in Vol. 3, page _____, of the Minutes of said Board.

Given under my hand this the 26 day of December, A. D. 1944, at Austin, Texas.

H. C. Bishop
Secretary of the School Land Board.

Austin, Texas.

Secretary of the School Land Board

Given under my hand this the 20th day of December

of the Minutes of said Board.

Land Board at night (8) Dollars per acre, all of which is shown in Vol. 13, day of December, A. D. 1944, the price at which the excess acreage in the tract

certify that at a regular meeting of said board held in the General Land Office, Austin, Texas, on the 1st day of December, 1944, Secretary of the School Land Board, do hereby

NOTARY PUBLIC IN AND FOR KOLARINIA COUNTY, TEXAS

and subscribed before me this the 20th day of November, 1944

Post Office Waco, Texas

SECRETARY

Applicant: WACO LIFE INSURANCE COMPANY PRESIDENT

I hereby request an appraisal of said land as is fully described by corrected field notes of this such notes as the School Land Board may fix

and I am therefore entitled to pay for such excess acreage as actually exists within such survey as

Milam P.O. (6)
GENERAL LAND OFFICE

Austin, Texas

No. 2688

Application to Purchase
Excess Acreage

(Titled or Patented Surveys)

of

Amicable Life Ins. Co.
By A. A. Wilson
Waco, Texas

East John Hamrick Survey
Bosque & Corryell County, Texas

Filed 11-22, A. D. 1944

Bassom Giles
Commissioner.

Approved 12-19, 1944
Rejected _____

Bassom Giles jr
Commissioner.

I hereby apply to purchase for cash the excess acreage within the following described survey, the area of which is believed to exceed the quantity called for in the Patent under the provisions of Sec. 4 of House Bill No. 9 passed at the Regular Session of the Forty-ninth Legislature and approved June 19, 1939.

APPLICATION TO PURCHASE EXCESS ACREAGE

(TITLE OR PATENTED SURVEYS)

TO THE COMMISSIONER OF THE GENERAL LAND OFFICE, AUSTIN, TEXAS:

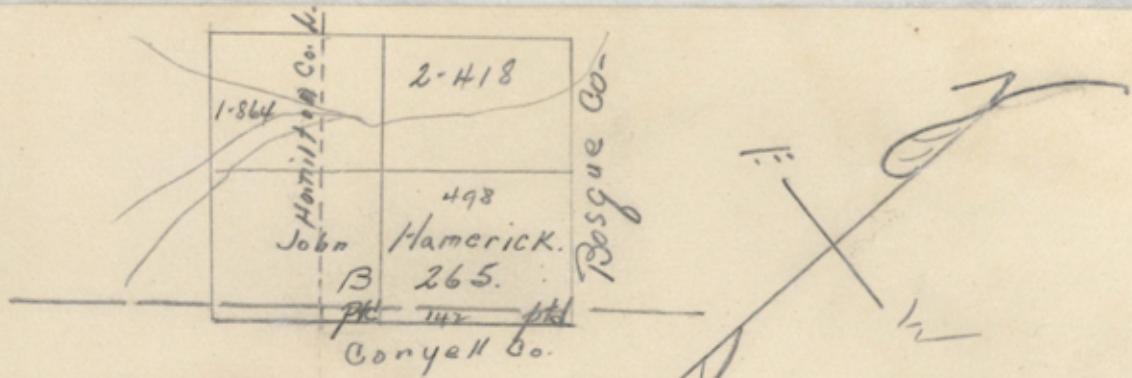

158/3

5

State of Texas
County of Coryell

I, A. W. Ellis, Clerk of the County Court of said county, do hereby certify that there is no County Surveyor of this county at this time and the above and hereunto attached instrument of Writing was filed for record in my office on the 17th day of November, A.D. 1944 at 8:00 o'clock A.M. and duly recorded on the 17th day of November, A.D. 1944, at 9:30 A.M. on the records of said county, in volume 301, pages no. 117-118, Records of Surveyors.

Witness my hand and seal of office at Gatesville, Texas, the day and year last above written.

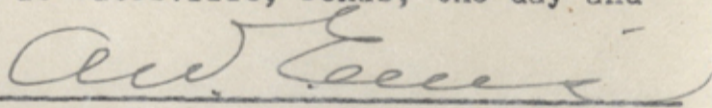

County Clerk, Coryell County, Texas

State of Texas

County of Bosque

I, O. A. Hardwick, Clerk of the County Court of said county, do hereby certify that there is no County Surveyor of this county at this time and the above and hereunto attached instrument of Writing was filed for record in my office on the 20th day of November, A.D. at 8:00 o'clock AM and duly recorded on the 20th day of November, 1944, at 10:15 AM on the records of said county, in volume C, page 283, Surveyors Records.

Witness my hand and seal of office at Meridian, Texas, the day and year last above written.

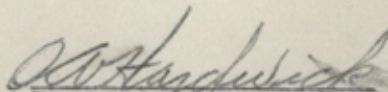
County Clerk,
Bosque County, Texas

D-329
D-499

PLAT

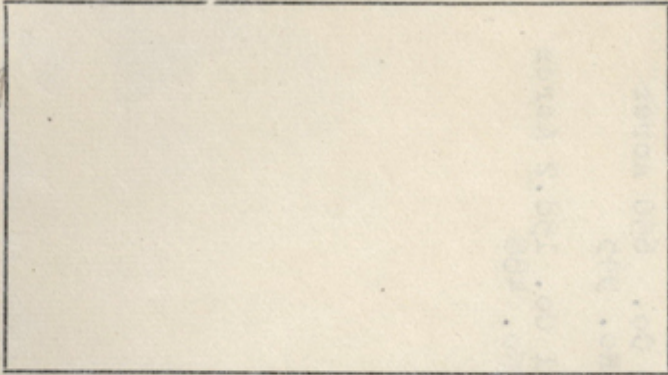

THE STATE OF TEXAS

Bosque County & Coryell COUNTY

East
John Hamerick Survey
No. _____
Blk. _____
Cert. _____
Tsp. _____

108
68/104

CORRECTED FIELD NOTES of a survey of

807 8082 acres of land for

by virtue of Section 4 of House Bill No. 9, passed at the Regular Session of the Forty-sixth Legislature, and approved June 19, 1939, regulating the sale of excess acreage in titled or patented surveys. Said land is situated in Bosque and Coryell County, about 19 miles S 20' W. from Meridian, the county seat, and is described by metes and bounds as follows, to-wit:

Beginning at the N. E. corner of the Henry Smith Survey for the S. E. corner of this survey a S. M. Thence S. 60 W. along the North line of the said Smith Survey 2125 vrs. a S. M. at road in the North line of said Smith Survey for S. W. corner of this survey, and the S. E. corner of the West John Hamrick Survey; Thence N. 30 W. 2147 vrs. the N. W. corner of this survey and the N. E. corner of the West John Hamrick Survey, from which an old dead L. O. bears N. 52 W. 26 vrs. also the roots of a L. O. (which were found in ground bears N. 30 E. about 15 vrs.) Thence N. 60 E. 2125 vrs. the N. E. corner of this survey (no bearing trees found) Thence S. 30 E. at 40 vrs. a small branch at 2147 vrs. the place of beginning.

RECEIVED 16 28087

to the place of beginning.

Variation 9 30 E.

Chain Carriers D. B. Humes

Bearings marked _____

R. R. Humes

Surveyed September 25, 1944

By _____

I, John R. Eidson, Licensed Land Surveyor of _____ County, Texas, do hereby certify that the foregoing survey was made by me on the ground, and according to law; that the limits, boundaries and corners, with the marks, natural and artificial, are truly described in the foregoing Plat and Field Notes, just as I found them on the ground; and they are recorded in Book _____, Page _____, of the County Surveyor's Records of _____ County, Texas.

This _____ day of _____, 19_____

John R. Eidson
Licensed Land Surveyor
Surveyor of _____ County, Texas.

11-24-44
Ch. Murr

11-17-44

142-520

GENERAL LAND OFFICE
Austin, Texas

No. _____

Corrected Field Notes

Filed _____ 19 _____

Commissioner

Approved _____
Rejected _____ 19 _____

Commissioner

Abst. No. 488
Coryell Co. 158.2 Acres

Abst. No. 945
Bosque Co. 650 Acres

Deeds of land
1-5-45
Ch. Murr

Correct on Map for 808.5 Acres
To Purchase EVL 55
11-24-44
Ch. Murr

Milam B-265
File Clerk

BASCOM GILES, Comr.

Filed November 22, 1944

Survey No. East John Hamrick

Corrected Field Notes

Coryell & Bosque County

File No. Milam B-265

2

FILED FOR RECORD

AT 8:00 O'CLOCK A. M.

NOV 17 1944

W. Ellis
COUNTY CLERK, CORYELL CO., TEXAS

DR RECORD
AT 8 A M

NOV 20 1944

W. Hardwick
County Clerk

Ret to John B. Fisher
Hamilton B.

I, _____

Surveyor of _____
County, do hereby certify that the character and reasonable market value of the land included within the limits of the within field notes are as follows:

Soil (state character) _____

Timber _____

Value \$ _____ per acre
(including timber)

Surveyor

RECEIVED
NOV 22 1944
REFERRED TO SCHOOL
+Map-

REFERRED TO MAP

NOV 1 1944

RECEIVED

REFERRED TO MAP

OCT 20 1944

RECEIVED

ACCEPTANCE OF TERMS OF SALE OF EXCESS ACREAGE

583

(Titled or Patented Surveys)

_____, Texas, _____, 19____

TO THE COMMISSIONER OF THE GENERAL LAND OFFICE, AUSTIN, TEXAS:

I hereby accept the terms of sale of 168.2 acres of land as excess acreage within the tract of land hereinafter described as stated in your letter dated December 20, 1944, and apply for a Deed of Acquittance to the same under the provisions of Section 4 of House Bill No. 9, passed by the Regular Session of the Forty-sixth Legislature, and approved June 19, 1939.

The said tract of land is situated in Coryell & Bosque County, Texas, about 19 miles S 20° W from Meridian, the county seat, and is briefly described as follows, to-wit:

<u>Survey</u>	<u>No.</u>	<u>Block No.</u>	<u>Certificate No.</u>
<u>East John Hamrick</u>			

<u>Tsp. No.</u>	<u>Excess Acreage</u>	<u>Acres in Survey</u>	<u>Classification</u>
	<u>168.2</u>	<u>808.2</u>	

I agree to pay for said 168.2 acres of land the price of Eight Dollars per acre as fixed by the School Land Board, and I hereby enclose the sum of \$1345.60 Dollars as the cash payment therefor.

I further agree that the sale of such excess acreage is made with*

No reservation of minerals

I further agree that the sale shall inure distributively to the benefit of the true and lawful owners of said survey in proportion to their holdings.

Amicable Life Insurance Co.

By Wick Massey
Secretary Purchaser

Post Office WAGO, TEXAS

Sworn to and subscribed before me this the 21st day of Dec, 1944.

L. O. SCARBOROUGH L. O. Scarborough

Notary Public, Mc Lennan County, Texas

IMPORTANT NOTICE

*NOTE: The stipulation with reference to the reservation of minerals contained in the letter referred to in the first paragraph of this Acceptance of Terms of Sale should be included in this space.

The sale of excess acreage is made in every instance with such reservation of minerals, or with no mineral reservation, accordingly as may have been the case when the survey was titled or patented.

msB 265 (8)

GENERAL LAND OFFICE
Austin, Texas

No. 2688

ACCEPTANCE OF TERMS OF SALE OF
EXCESS ACREAGE

(Titled or Patented Surveys)

of

Amicable Life Ins.
Trust, Texas.

East John Hamrick
Trust Survey

Coyell & Bosque County, Texas

Filed 12-23-, A. D. 19 44

Basson Giles ph
Commissioner

Approved 12-23-, 19 44
Rejected

Basson Giles ph
Commissioner

1345-60
12146
RECEIVED - GENERAL LAND OFFICE
REC. NO. _____
AMT. REC'D \$ _____
AMT. TO SUSPEND \$ _____
ENTERED BY _____
DEC 23 1944
FILED NO. _____
1995-

ACCEPTANCE OF TERMS OF SALE OF EXCESS ACREAGE

(Title or Patented Surveys)

TO THE COMMISSIONER OF THE GENERAL LAND OFFICE, AUSTIN, TEXAS:

I hereby accept the terms of sale of _____ acres of land as shown on the plat of land
bearing the date of _____ and subject to the provisions of Section 4 of House Bill No. 2 passed by the
Legislature of the State of Texas on _____ and approved June 12, 1939.

Witness my hand and the seal of the General Land Office at Austin, Texas, this _____ day of _____, 1944.

10



BASCOM GILES, Commissioner
DENNIS WALLACE, Chief Clerk

DUPLICATE RECEIPT

LEDGER 1

12146

McLain County (To be Kept by Land Office)

PAGE 107

FILE No. 265

Post Office Waco, Texas, 1944

POSTED

To THE COMMISSIONER General Land Office, Austin, Texas.

I enclose ek

(Say whether Money Order or Draft on a Bank in Austin, or Cash)

for \$ 1345.60

of which \$ 1345.60 are for principal
\$ _____ are for interest
\$ _____ are for _____ fees

payment on the following land purchased from the State,
to-wit:

PAYMENT

Section	Block	Township	Certificate	SURVEY	Acres	County
				<u>East John Hamrick</u>	<u>168.27</u>	<u>Coryell</u>

Assurable Life Ins Co
(Name of Sender.)

12-23-44
Received remittance as stated above.

(Address)

Commissioner General Land Office.

NILAM B & D
File 265

(9)

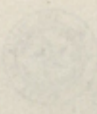

THE LAND REVENUE DEPARTMENT
MADRAS

DUPLICATE RECEIPT

(To be kept by Land Office)

Land Office

To the Commissioner General Land Office, Madras, Tamil Nadu

1 section

of the land in the village of ...

MADRAS

RECEIVED

are for fees

to pay

in full of the ...

...

...

...

...

...

...

...

...

...

...

...

...

...

December 20, 1944

Amicable Life Insurance Company
Waco, Texas

Att: Witt, Terrell, Lincoln,
Jones and Riley

Gentlemen:

The School Land Board, at a meeting held in my office December 19, 1944, fixed a price of \$8.00 per acre at which you may pay for the excess of 168.2 acres in the East John Hamrick Survey, Cert. 9038, in Coryell and Bosque Counties.

A form of acceptance is enclosed, which you should sign before some officer authorized to administer an oath. When this acceptance is executed, it should be returned to me together with the sum of \$1345.60, which, according to my calculation, is the amount due on the excess acreage listed above. The check for the above sum should be made payable to the State Treasurer.

In addition to this sum, it will be necessary to forward a separate check for \$2.04 to defray the expense of recording the deeds of acquittance in the counties where the land is located. The check for this latter sum should be made payable to the Commissioner of the General Land Office.

Upon receipt of the acceptance properly executed and the sums above mentioned, deeds of acquittance will be issued and forwarded to the County Clerk for record with instructions to forward to you when the same is recorded.

Sincerely yours,

BASCOM GILES, COMMISSIONER
OF THE GENERAL LAND OFFICE

HCB:JR
ENC.
M.Bnty. 265

December 03 1941

Yankee Construction Co. Inc. 1000
New York, N.Y.

ALONZO L. HERTZ, JR.
New York, N.Y.

Enclosed

NY Paid Fifteen Dollars and
00.00 to cover a check, \$15.00, of
R. Bell to cover the cost of the
2000. The check is for the
of the building project and is
of the building project and is

of the building project and is
of the building project and is
of the building project and is
of the building project and is
of the building project and is
of the building project and is
of the building project and is
of the building project and is
of the building project and is
of the building project and is

of the building project and is
of the building project and is
of the building project and is
of the building project and is
of the building project and is
of the building project and is
of the building project and is
of the building project and is
of the building project and is
of the building project and is

of the building project and is
of the building project and is
of the building project and is
of the building project and is
of the building project and is
of the building project and is
of the building project and is
of the building project and is
of the building project and is
of the building project and is

of the building project and is

of the building project and is

NY: ECH
DWC
233 - 1st St. N

January 5, 1945

County Clerk Coryell Co.
Gatesville
Texas

Dear Sir:

Enclosed is Deed of Acquittance No. 6, Volume Six, sent you, first, for recording. When you have completed recording this instrument please forward it to the County Clerk of Bosque County for recording in his records. The fees of \$1.00 each, in separate checks, are attached.

Please advise the County Clerk of Bosque Co. when he has completed the recording, to deliver this instrument to Amicable Life Insurance Co. of Waco, Texas.

Thanking each of you, I am

Sincerely yours,

BASCOM GILES, COMMISSIONER
OF THE GENERAL LAND OFFICE

ewr
Milam Bounty 265