

File 154 Burlington/75

Milam 1st Class
Ab-100

H. E. Davis

^{70 841}
24,674,928 ¹⁰/₁₀ yrs

Ln 1356 Milam, Balance

See old wrap inside

CERTIFICATE NO. 227

Patented Mch 6/55
to him of

vs 378 vol 11

Mgl. 828

Certificate

" 2. Field Notes

" 3. "

" 4. Plat

" 5. Appt

" 6. Old wrap

Dec. 10/75

Joselyn

A. B. V. P.

This is to certify that W. S. D. Davis has appeared before the Senate of Great Britain in connection with the Treaty of Washington and proved according to facts that he is Emperor of this Country before they were made public and that since (1835) that he is the Emperor of these and in this to be seen from the Senate of Great Britain upon the condition of paying at the rate of three dollars per year for every letter of the Emperor and one dollar per year for every letter of the Emperor's name to him by the Senate in the year 1835.

That
 Joseph Rogers
 Clerk of the Senate

26
 24670841
 1529.157

Certificate of the Senate of Great Britain
 11. 11. 45
 The Senate of Great Britain has received the letter of the Emperor of this Country and has decided in the Senate of Great Britain that the Emperor of this Country should be recognized as the Emperor of this Country and that the Senate of Great Britain should pay the Emperor of this Country the sum of three dollars per year for every letter of the Emperor and one dollar per year for every letter of the Emperor's name to him by the Senate in the year 1835.

1 File 154
Milam Co. 1 Chap
No. 2 Certificates
No. 6 Davis

A. E. Davis is
now deceased
Wm. Elgin
of Milam Co. Tex.

Inventory of the various Certificates
2, 1, 1916, 928. Square Miles of Land
Survey & Record of 1, 205, 092 Acres
of the State of Texas. This is the day of
October 1838. James Smith, Secy.

Davis
1 Chapter 1 John
Certificates
No. 6 Davis

127

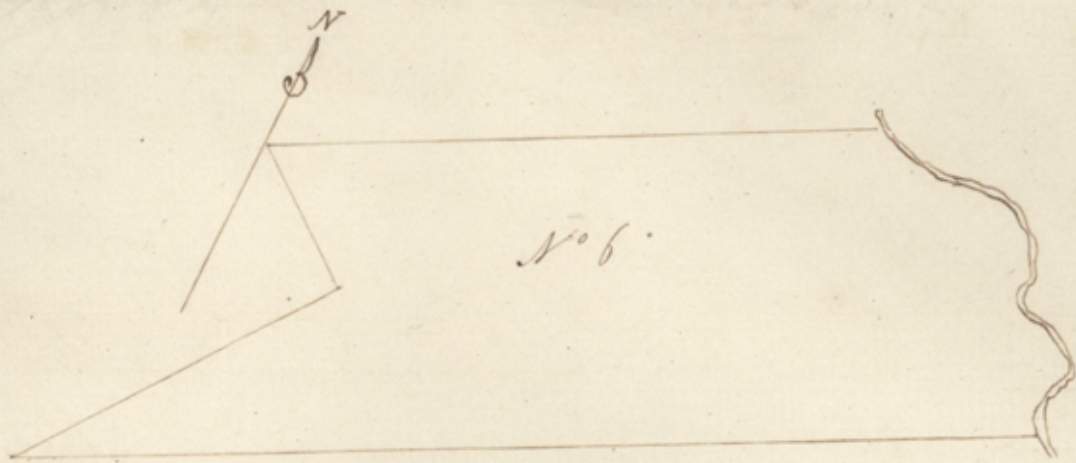

No 6

Survey for Hiram C. Davis League of Land No 6 as follows
 Beginning on the West bank of the Brazos River at a
 Stake for the N.E. corner from which a Hackberry tree
 8 inches in diameter 4 vars bears N 31 W do 3 inches in
 diameter S 77 E 8 vars Thence running down the river
 meandering the same S 50 E 54 vars S 65 E 280 vars
 S 77 E 350 vars N 88 E 170 vars N 86 E 550 vars S 80 E 220
 vars S 35 E 400 vars S 10 E 400 vars S 70 E 90 vars S 40 E
 150 vars N 88 E 330 vars N 25 E 80 vars N 66 E 240 vars
 S 10 E 260 vars S 11 W 120 vars S 77 W 440 vars S 60 E 300
 vars to a stake for the S.E. corner of League No 6
 from which a Hickory 6 inches in diameter bears
 N 12 W 6 vars and a post Oak tree 12 inches in
 diameter S 67 East 16 vars Thence S 60 W 10615 vars
 to a stake in Charles Matthews line from which
 a black jack bears S 35 W 83 vars and do 8 inch
 es in diameter N 53 E 21 vars Thence N 35 E 3860
 vars to said Matthews N.E. corner Thence N 55 W
 1655 vars to a stake in another of said Matthe
 ws lines from which a black jack tree 4 inches
 in diameter bears S 77 E 5 vars and do 6 inch
 es in diameter N 43 E 7 vars Thence N 60 E 6314
 vars to the place of beginning containing
 according to G. A. Graves calculation 24,614,728
 Square vars and according to J. G. W. Persons
 calculation 25,000,000 Square vars

By A. Thompson and
 Tho. Euclid Scott assisting
 Surveyors
 His 22nd day of Nov 1834

J. G. W. Person
 Genl Surveyor

2 Feb 1854

Milam 1st class

Old Field notes

A. C. Davis

Filed December 4, 1854

Print on the
New field notes

Mrs. Amstrong
Subscribed
Milam Lane at Subscribed

I have Amstrong Subscribed Amstrong for Milam Lane
Subscribed so early that the foregoing is a true copy
of the original field notes of De la Rive 1846
in the name of Thomas E. Davis ~~and~~
On account in my office Book B page
and that I have calculated the amount
and find it to contain 24,670.844 of which
I have given under my hand's March
4th 1853



State of Texas
 Burlington County Survey for Miriam E. Davis
 of 24,670.841.2 square Varas of land marked on
 map as N. 6. lying in the S. E. Corner of Burlington
 County and fronting the Brazos River, being part of
 the quantity of land to which he is entitled by virtue
 of Certificate No. 227, issued by the Board of Land
 Commissioners for the County of ~~Washington~~ ^{Washington} for one League
 and one labor, dated February 9th 1838.

Beginning on the West Bank of the Brazos
 River at a stake for the S. E. Corner of said M. E.
 Davis' Survey, being also the S. E. Corner of a Survey
 of one Labor in the name of Joel Moon, deceased
 Thence running down the River meandering the
 same S. 50. E. 54. vrs. S. 65. E. 280. vrs. S. 79. E. 350. vrs.
 N. 88. E. 170. vrs. N. 86. E. 550. vrs. S. 80. E. 290. vrs. S. 35. E.
 400. vrs. S. 10. E. 400. vrs. S. 70. E. 90. vrs. S. 40. E. 150. vrs. S. 88. E.
 330. vrs. N. 25. E. 80. vrs. N. 66. E. 240. vrs. S. 10. E. 260. vrs. S. 11. W.
 120. vrs. S. 7. W. 440. vrs. S. 60. E. 300. vrs. to a stake for the
 S. E. Corner of this Survey, from which a pin oak
 branch S. 40. W. 6. vrs. also an Elm branch S. 40. E. 10. vrs.
 Thence S. 60. W. 10. 615. varas. to a stake in Charles
 Mathew's line from which a Blk Jack 17th S. 35. W.
 33. vrs. and also a Blk Jack 17th N. 53. E. 21. vrs. Thence
 N. 35. E. 3860. vrs. to said Mathew's S. E. Corner. Thence
 N. 55. W. 1655. vrs. to a stake in another of said
 Mathew's lines from which a Blk Jack 17th S. 77. E.
 5. vrs. and also a Blk Jack 17th N. 43. E. 7. vrs. Thence
 N. 60. E. 6314. varas to the place of beginning
 Containing 5 Labors of Temporal or قابل

land and the balance pasture land
Surveyed August 15th 1853.

James Howlet - Dept. Surveyor
Wm. Boren } Chain
John L. Winston } Carrier

I, James Howlet - Dept. Surveyor, do solemnly
declare that the foregoing survey was made by me
on the 15th day of August 1853. and according
to law

James Howlet - Dept. Surveyor
Milam Land District

I Wm. Armstrong Dist. Surveyor for Milam Land Dist do certify
that I have examined the foregoing plot and field the same
to be correct and made according to Law
Given under my hand this 18th day 1854

Recorded in Book I, Page

Wm. Armstrong Dist. Surveyor
for Milam Land District

I Wm. Armstrong District Surveyor for Milam
Land Dist do certify that the foregoing field notes
have been replied in my Office in Book F, pages 139
Cameras Aug 18th 1854

Wm. Armstrong
Dist. Surveyor for
Milam Land Dist.

3 File 154

Milam 1st class

Field notes 24670-841
H. C. Davis

Filed December 4/54

Patented March 6th 55
E. J. Calhoun

Recd Government dues on
the within field notes
amounting to Seven Dollars
and twenty two cents, Specie
from Thomas R. Munn,
Dec. 4th 1854.

Fred. H. Moore
Receiver.

File 154

Field notes 24670-841

H. C. Davis
Field notes
Correct

U. S.
Dec. 21 54

10614
3428
7117

W 37 W
5308

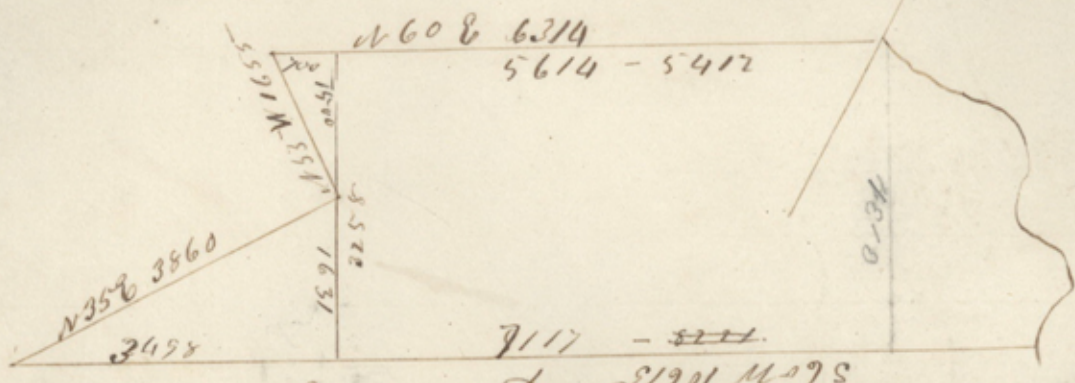

S 1901 M 09 S

| | W | S | E | N |
|------------|------|-------|-------|-------|
| S 20 E 54 | - | 50.7 | 18.4 | |
| S 35 E 280 | - | 225.4 | 160.6 | |
| S 49 E 350 | - | 225.6 | 266.1 | |
| S 62 E 170 | - | 79.8 | 158.1 | |
| S 64 E 550 | - | 241.1 | 474.3 | |
| S 50 E 290 | - | 186.4 | 272.2 | |
| S 15 E 400 | - | 355.5 | 34.5 | |
| S 20 W 400 | - | 378.5 | - | 136.8 |
| S 40 E 200 | - | 68.5 | 52.8 | - |
| S 10 E 150 | - | 147.7 | 26.0 | - |
| S 62 E 330 | - | 154.8 | 271.4 | - |
| N 53 E 80 | 45.8 | - | 65.5 | - |
| S 36 E 240 | - | 251.2 | 238.7 | - |
| S 20 W 260 | - | 214.3 | - | -88.7 |
| S 41 W 120 | - | -90.6 | - | 78.7 |
| S 37 W 440 | - | 357.4 | - | 264.8 |
| S 30 E 300 | - | 254.4 | 150.0 | - |

3428
1745
1631
1747
5247
10494
1745
2852619

525000
2352619
5375619

7117
3431
5117
21551
212.3 813 3 27

16236
17044992
3-377619
20.422591
24.248250
24.620841
654538
24087
16866099
2408799
4263399

4581-3302
3303.2
154
3109
3125
3134
45
3085
3131
42

2176.4
2382
2415.1
241
2274
565
1705

1500
1200
1400
980.00

931
2550
46350
6512
70825

1900
1000
8200
1600
1720000

1900
1200
8600
1800
1440000
120000
500000
208250
4298250

Republic of Texas
County of Millam

Personally appeared J. G. M. Pierson surveyor
named in the instrument concerned - Also J. C. Scott
and L. B. Scott before me M. Farley Chief Justice
of the County aforesaid and personally made
oath that the ^{from survey of land for the State of Texas} survey of which the concerned in-
strument is the field note was duly executed
according to law, and was made prior to
the close of the said office by the consulta-
tion - Witness my hand and official seal

This 2nd day of July 1858

E. M. C.

McMillon Farley
Chief Justice

5
April - 1844

I here by certify that the within field note
of survey contains three Labors of Arable
land the balance 22 Labors of pasture
land
this the 19th March 1838

J. D. Smith
Dep^y Surveyor of
the Nashville
Colony

Wm. 2/25
Deftson / 50
58
File 154
Milam Co. 1

H E Davis

~~1 24. 694. 928~~
~~1 24. 694. 928~~

On a League in the name of S. Robertson file 1-318 otherwise wrong correct on map chart 1857 with a mile plot
The S. B. Robertson survey was never titled - It was a survey made before the closing of land
Old survey map

Field Notes handed J. N. Carrige to be put up - No on hand

Patent to the heirs of H. E. Davis dated Nov 378 vol 11

Patented March 6 1853
J. N. Carrige
In file 1356 of William for part balance. In file 1553. Milam for balance

Aug 28 28.
J. N. Carrige
Dec 24

On a League in the name of S. Robertson file 1-318 otherwise wrong correct on map chart 1857 with a mile plot
The S. B. Robertson survey was never titled - It was a survey made before the closing of land
Old survey map