

Lab. Melam's
L. S. To Cole
See
Madam
Co's

Eng. Berleson/
Lab. Melam's 58 pl.
58

File 31

Melam Co. 1 Clap

L-Ab-299 no. 1 M-Ab-329

James Shaw

1 Traym + Labor

2 Survey Traym ^{no 2}

Survey Patent

Labor Survey Council
on Maps & ind. pt.
No. 17/48. Fairbank June 48

The Labor Survey
Council for at meeting

Crosby

Labor Survey Pat. 29th
July 1848

A. S. Kimbree

(over)

Both sides
No. 192, Melam's P. A. R.

Continues
Certificate

208 Field notes

Oct 15/48

1 Traym
1 Traym

no 154 vol 1

March 11 - 1847

1 Labor

no 487 vol 6

18 July 1848

Lab. Survey documents to Mrs. A. Kimbree
July 18-20 1848

No. 2

THIS IS TO CERTIFY

THAT *James Shaw*

has appeared before us the Board of Land Commissioners for the County of Brazoria *Republic of Texas*
and proved according to law, that *he* arrived in the Country in *1835* December
and that *he* is a *Married* man and entitled to *one league* labor
of land upon condition of paying at the rate of *five Dollars*
for each labor of Irrigable land _____
for each labor of Temporal or arable land, *and two Dollars forty cents*
for every labor of Pasture land which may be contained in the survey secured to *him*
by this Certificate.

Given under our hands this *25* day of *January* _____

1838.

President.
Commissioners
Associates

Edwin Waller

By Thomas Bennett

A. C. Hyde

Thomas Blackwell

Attest

Clerk

File 31
Milam Co 1st clasp

H. R. Certificate

James Shaw

Represented in Congress

James Shaw

James Shaw

Patent made out for the
within 20 years

James Shaw

James Shaw
1840

James Shaw
1841

Survey for James Shaw of one labor of land
 situated on Brazos River below Nashville, being
 the remainder of land to which he is entitled
 by virtue of a Certificate No. 2, issued by the
 Board of Land Commissioners for the County
 of Brazoria: Beginning at the N.E. Corner
 of a Survey made in the name of Calvin Boales,
 Thence N 28 W. with the course of Brazos River
⁵⁰⁰
~~1000~~ to a Cotton Wood (N.E. corner) from
 which a Willow 3 1/2 in. Indian Beans 140 E -
 also a Box Elder 700. 5 Indian Beans 141 W -
 Thence S 60 W. 1400 to Prairie - continued 12700.
 to timber continued 15330. to a Stake in the
 East line of a Survey (made in the name of
 Wm. Neill) a Stake from which a Post oak
 700. 23 Indian Beans 145 W - also a Post oak
 1100. 6 Indian Beans N 78 E. Thence S 30 E with
 the East line of said Survey 900 to the S.E. Corner
 of said Survey - Thence S 60 W with the South
 line of said Survey 551.20 to a Stake in said
 line from which a Post oak 100. 15 Indian
 Beans 180 E - also a Post oak 300. 9 Indian
 Beans 174 W - Thence S 30 E 4100. to a Stake
 in the North line of a Survey made in the name
 of Pedro Delinny) from which a Post oak 600.
 12 Indian Beans N 60 E also a Post oak 200. 14
 Beans 140 W - Thence N 60 E with the North line
 of said Survey 780. - continued with the North line
 of a Survey in the name of Calvin Boales 19940 to
 the beginning.

This Survey contains to the best of my
 knowledge and belief 3/4 labor Pasture land
 and 1/4 Semporal or arable land.

March 22nd 1838

Jas. Shaw Deputy Sur.
 Jas. Robinet } Charin
 — Parsons } Corrin
 A. W. Silliman } Blazer

Next on the north the town of
 from my school there for
 then also
 Court Street, Warren Co

A. G. Kimball

Pat. 17th July 1878
 July 17/78. Courtenay,
 Court on map. 24. 1/2
 Court on map.

James Shaw
 Labor
 Field Notes

Milam Co 1st Chap
 July 31

Milam/50

James Shaw
 June 1878

County of Milam
 State of Texas
 do hereby certify that
 the within field notes
 and find the area to be 977.523 square
 feet
 Done at Warren Co 26. 1838

James Shaw
 Field notes
 June 1878

Warren, Texas
 from town to aches

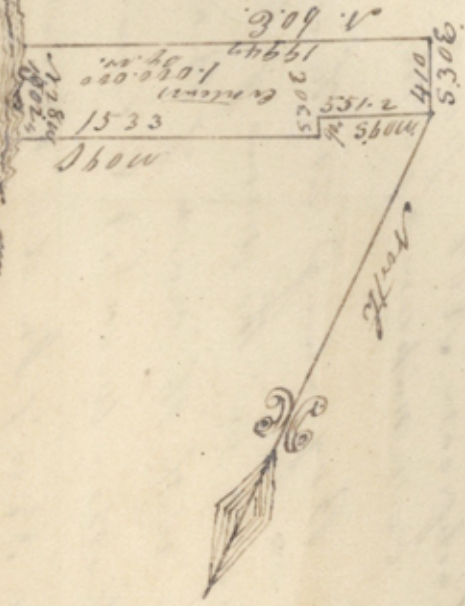

Survey for James Shaw of 25 labors of land situated on the 2nd Yegua, being a part of the quantity of land to which he is entitled by virtue of a Certificate No. 2, issued by the Board of Land Commissioners for the County of Brazoria.

Beginning at the S.E. Corner of League No. 1, 1st Mos. Morrow Town. Thence S. 19° E. with the west line of S. Collins Third 1887 varas to the S.W. Corner of Sd Third - Continued 2387 m. to prairie - Continued 2887 varas to timber - Continued 5000 varas to a Stake (S.E. Corner) from which a Post oak 20 Inches in diameter, 4 varas bears N. 82° E. - also a Post oak 11 Inches in diameter 14 varas bears N. 30° E. - Thence S. 71° W. at 2 1/2 m. crossed the Spring Branch Continued 3886 varas crossed the 2nd Yegua bearing S. 19° E. Continued 5000 varas to a Stake (S.W.) Corner from which a Post oak 6 In. diameter ~~bears~~ 4 varas bears N. 78° W. - also a Post oak 18 Inches dia 6 varas bears N. 39° E. Thence N. 19° W. at 1200 varas, crossed the 2nd Yegua. Continued 5000 varas to the S.W. Corner of League No. 4, 1st Mos. Morrow Town) a Stake in Prairie from which a Post oak 16 Inches dia 20 varas, bears S. 21° E. - also a Post oak 5 Inches dia 22 m. bears S. 63° E. - Thence N. 71° E. 5000 varas to the beginning.

This Survey contains to the best of my knowledge and belief 15 labors Pasture land and 10 Temporal or arable land. Jas Shaw Deputy Sur. Feb. 20. th 1838

Samuel Moore } Chain
 Jeph Bryant } Carrier

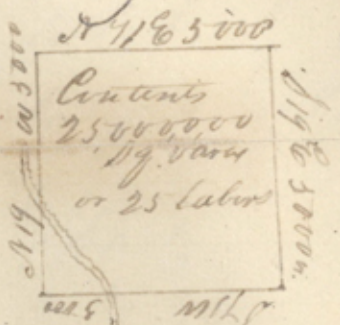

Scale 4000 varas to an inch

3/ File 31
Milam Co 1st class

Field Notes
1 League
James Shaw

Patented
Method of making a map

James Shaw
25 acres.

Republic of Texas
County of Milam This is to certify that
I have examined the within field notes
and find the Area to be 25,000.000
Squard Rods 28th February 1838
J. Graves
County Surveyor

Received on the within
Certificate the sum of
Eighty Two Dollars
March 24/38
J. H. Wilcox
Pres Board Milam Co.