

Milam 50. pt.

File 26 75

Milam Co. 1st Chap

Ab-326 no name

Augustus W Sullivan

1/3 Leaver no 106

Contents

1 Certificate

2 Field notes

Oct 15/78

Linn.

Patented March 8th
1841

W. S. P. on Map
to original

no 80 vol 17

Aug 'L 187.



This is to Certify, that *Augustus W. Sullivan* has appeared before us, the **BOARD OF LAND COMMISSIONERS** FOR THE COUNTY OF *Milam* and proved according to law, that he arrived in this country in *October* *Year 1835* and that he is a single man and entitled to *one third of a League* of **LAND**, upon the condition of paying at the rate of _____ for every labor of irrigable land, *Five dollars* for every labor of temporal or arable land, *Two dollars 75c* for every labor of pasture land, which may be contained in the Survey secured to him by this Certificate.

GIVEN UNDER OUR HANDS, THIS

1st March 1838

A. Wiley PRESIDENT.

Wm. Bee ASSOCIATE COMMISSIONERS.

ATTEST,

David McCarley
Laurence Hickney CLERK.

1/ File 26

Milam Co. 1st Class

Augustus Sullivan

Head right certificate

CLERK

ASSOCIATE COMMISSIONERS

PRESIDENT

OFFER MADE ON HEADS THIS

1872

TRUST

BOARD OF TRUST COMMISSIONERS

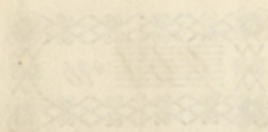

Survey for Augustine W. Sillavren of Eight
 Labors & $333.333\frac{1}{3}$ square veras of Land. Situated
 on the west side of the Brazos river & six miles
 west of the Town of Nashville. Being the quantity
 of Land to which he is entitled by virtue of a
 Certificate No 106 issued by the Board of Land
 Commissioners for the County of Milam. Beginning
 at the S.W. corner of a survey made for Mr. W. D.
 Bell assignee of David Farmer. A stake in the
 edge of prairie Thence S. 60 W. with the N. boundary
 line of League No 2. at 2660 yd pass the N.W.
 corner of 3d League at 2817 yd enter prairie at
 2887 yd come to the S.W. corner a stake in prairie
 Thence N. 30 W. through prairie at 1200 yd enter
 Black jack - at 2887 yd come to the N.W. corner
 a stake from which a Post oak 24 inches in dia-
 meter bears N 75 1/2 W. 15 yd marked S. & another Post
 oak 4 inches in diameter bears S. 25 1/2 W. 6 yd
 marked S. W. Thence N. 60 E. through Black jack
 & Post oak at 2887 yd comes to the N.E. corner a Black
 jack from which a Post oak 20 inches in diameter bears
 N. 71 W. 10 yd marked S. and a Black jack 15 inches
 in diameter bears N. 50 E. 12 yd marked S. W. Thence
 S. 30 E. through Black jack at 1050 yd pass the N.W.
 corner of Mr. W. Bell's survey Thence with the west
 boundary line of sd survey at 2887 yd comes
 to the place of beginning.

This survey contains to the best of my
 knowledge & belief Eight Labors & $333.333\frac{1}{3}$ square
 veras of Pasture Land.

Augustine W. Sillavren & M. K.
 Samuel Johnson
 Tillford Edwards (C. C.)

Lindsey P. Rucker
 Surveyor

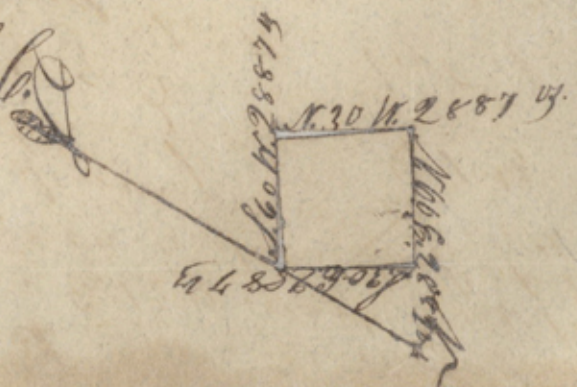

S. 70° E. 16 miles

File 26

Milcom Co. Petak

Field Notes

113 League

Augustus Sullivan

Substantia. March 8th

1841

Republic of Texas
County of Milam
This is to certify that
I have Examined the within Field Notes
and find the Area to be 8,333.333 1/3
Square Varas, or 8 1/2 Labors of Land this
30th day of March 1838

James Howard
County Surveyor.

A. W. Sullivan's

Field Notes 113 League

As noted by board of surveyors
Commissioners as follows

Patent issued the 5th March
1911

Represented one block
Casey

Recd on the within the
Sum of Twenty Dollars
for fees
April 17th 1838 A. W. Sullivan
Cash Paid Milcom Co