

Milam 178

Milam

File 13

Milam Co.

Ap-91

Calvin Boales

1 Labor no 66

Circuit
1 Field notes
2 Cert of sur
Oct 15/78
Linn

Conced on Map
August 22/49
P. S. Co. Oberlin June 14 6.
For Certificate see p. 233.
Farriss C. 1st class

Survey not authentic
by ~~Robert~~ ~~Shaw~~

Correct for Patenting
Crossley

Patented August 22
1849
Elgin

no 14 vol 9

179 173. MK. P. in R.

Survey for Calvin Boats of one labor of land
 Situated ^{in Milan Co} on Brasos river ^{about 1/2 miles} below Nashville, being
 the quantity of land to which he is entitled
 by virtue of a Certificate No. 66. issued by the
 Board of Land Commissioners for the County
 of Milan: Beginning at the N.E. Corner of
 a labor Surveyed in the name of ^{John Beal} ~~J. Chittenden~~
 thence N. 34 1/2 W. with Brasos river 400 yds. thence
 N. 19 1/2 W. 104 yds. to a Cotton Wood 2 1/2 in dia
~~from~~ from which a Cotton wood 5 yds. 14 in dia
 bears ~~N. 65 W.~~ S 89 W also a Cotton Wood
 5 yds. 15 in dia bears N 65 W - thence N 15 1/2 W
 199 yds. to a Stake (N.W. Corner) from which a
 Post oak 11 yds. 10 in dia bears S 83 E - also a
 Black Jack 3 yds. 4 in dia bears S 82 W -
 thence S 30 E 500 yds. to a Stake (S.W. corner)
 from which a Post oak 3 yds. 9 in dia bears
 N. 34 W - also a Black Jack 3 yds. 10 in dia
 bears S 75 E - thence N 60 E 12 yds. to ^{John Beal} ~~J. Chittenden~~
 N.W. Corner - continued with the North line
 of ~~land survey~~ ^{the survey} at 2012 yds. to the beginning

This Survey is Temporary or arable
 land
 March 21. 1838

James Shaw Deputy
 J. S. Chittenden } Chairman
 Mr B. Sherrill } coroner
 A. W. McAvoy } Blaser

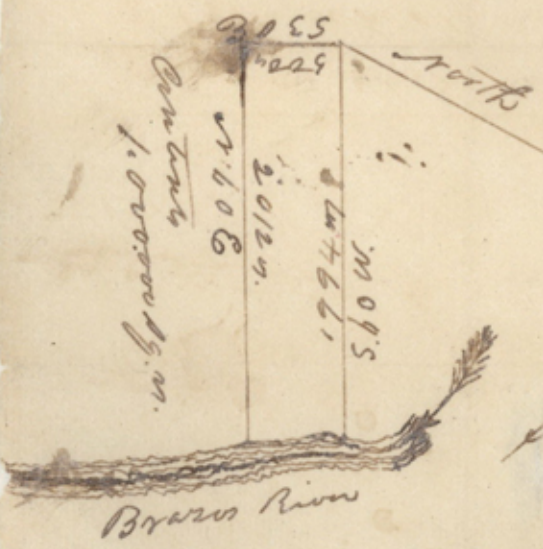

Scale 10000 to an Inch

Republic of Texas
County of Milam

This is to Certify that
I have Examined the within field
notes and find the area to be 995.656
Sgares Paris March 26th 1838

J. H. Gray
County Surveyor

Calvin Bowles
Field Notes

File 13
Milam Co. 1st Class

Field Notes
1 Subor
Calvin Bowles

For receipt for host dues see
file 233. Famine 1st Class

Patented August 22^d
1849
Elgin

Calvin Bowles

13

This is to certify that James Shaw a Deputy
Surveyor for the County of Milan has Surveyed
for me one lot of land by virtue of my certifi-
cate No 13. issued by the Board of Land
Commissioners for the County of Milan:

March 25th 1838

Calvin Beales

F.N. 13

12

Recd on the within the
Sum of Three 054/100
for fees
Messrs A. Ballenys
Our Board of Account

Carlwin Boales
Certificate