

Warden top
75
175

Jefferson & Clap

Abst 71

Naval W. Buntrot

172

5. 712. 1829. 11
10-131

Receipt 1.35 diff. for orig. copy

According to the field notes of
R. C. Rogers' league 2. Oct. 20/58
(21-1211) the survey of 2. 11/78
is on that league. - 00

Connect an map in Warden
County. February 10. 1863.

H. W. Buntrot

Patent to the original
grantee.

Patented Feb 22 1863

12149 vol 17 H. Debra

Abst. Vol. 1 + 36
1874
C. J. H. 68

Certificate of settlement
of R. C. Rogers' league
to Court and survey
according to the notes.

Warden to
1. Authenticate
2. Exh. field notes.
Sept 6/78
Lamb

American Republic
11-20-52
CORP.

Fuller & Co
of New York

How Ed Clark

No. 131

Certificate of Unlocated Balance.

Class 1st

Office of Commissioner of Claims,

Austin Texas May 14th 1857

This is to Certify, That Merrad W. Burnstead

entitled to have surveyed by any legally authorized Surveyor, upon any of the vacant and unappropriated Public Domain of the State of Texas Five Million Seven Hundred and twelve thousand one hundred and seventy two Square Varas.

of Land, it being the UNLOCATED BALANCE of Headright Certificate No. 121 Class 1st Issued by

Board Land Commissioners Jefferson County to the said Merrad W. Burnstead

for One third of a League of Land, dated the 2nd day of March - 1838,

upon which patent has issued for 2,626,161 Square Varas of Land.

In Testimony Whereof, I have hereunto set my hand and affixed the Seal of said Office, the day and date first above written.

James C. Wilson
Commissioner of Claims.

Commissioner General Land Office.

J. Ross
S. G. & O. File } for }

11
Toll 73.
Pefferson 1 Clap
Out of order vol. 5. 712. 172
M. W. Parnell
Toll 2. Apr. 11/58

[Faint, illegible handwriting]

[Faint, illegible handwriting]

[Faint, illegible handwriting]

[Faint, illegible handwriting]

[Faint, illegible handwriting]

San Antonio 9-26-12

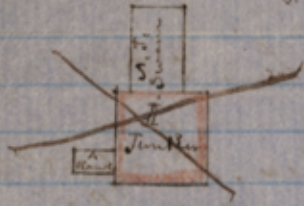

State of Texas
County of Hardin

Field notes of a survey of 1000 acres
of land made for Sash Gustin on
the head waters of Boggy Creek
commencing at the north East corner
of a survey of 63 acres made for
A. Hand, thence West 2,200 rods
to the East Boundary of a survey made
for Swain. Corner on a white oak 12 in. dia. from
which a holly bears north 70 E, 2 1/2 rods a pine bears
north 5 E, 5 1/2 rods thence north on said line 21
70 Corner a stake, from which a holly bears north
36 W, 1 3/4 rods. A white oak bears south 12 3/4 E, 15 1/2
rods. Thence East 3602 rods Corner a stake from
which a sweet gum bears north 8 E, 6 rods a pine
bears south 40 W 5 rods thence south at 270 rods
Boggy Creek, 6 rods wide runs East at 2170
Corner. A sweet gum 20 inches in dia. ^{for corner} from which
a pine oak bears south 45 W, 1 3/4 rods a
sweet gum bears south 47 E, 2 1/2 rods thence
west 85-2 rods to the place of Beginning

Boundaries Marked this 7

Ther vizet Feb, 11th 1860

William Mancil } Chain
Paul Craney } Corner

William Forbes Dist. Surveyor of Hardin
Dist. do hereby Certify that the above survey
was made according to law and that the limits
boundaries and corners ^{marked the marks natural & artificial} are truly set in line
in the foregoing plat and field notes

Wm Forbes Dist. Surveyor
for Hardin Dist.

I Mr. Forbes here by certify that - I have examined the foregoing plot and field notes and find them correct and they are recorded in Book A, Pages 108.

Given under my hand this 25th day of August A.D. 1860

Wm. Forbes, Dist. Surveyor
of Gordon District

~~1000~~ 1000
1000
Book of the
Gordon District

James Forbes
do not state by
what means they
bearing was made &
through what
means.

Samuel

[The page contains approximately 15 lines of handwritten text in cursive script, which is mirrored across the entire surface. The text is extremely faint and difficult to decipher. A large, dark, circular scribble or signature is visible in the lower right quadrant of the page.]

1735
Jefferson

1735
M. H. ...

1735
Sept. 11 1735

...

...

Two surveys in
one field ...
R. ...

Canceled by ...

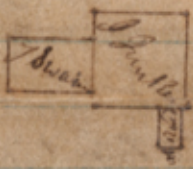

Scale 4000 ft to inch

North 75° 0' E

State of Texas
County of Warden Connected
Field Notes of A Survey

of 5712172 sq ft of land made
for Swab further by virtue of
Undivided balance of Acadright Certificate No 121
Class 1st Issued by board of Land Commrs of
Jefferson County to M W Burnstead for 1/32 of
of land dated 3rd day of March 1838
Said survey is No ^{about 6 miles S 13° E of the town of Warden} in Warden County on
the head waters of Boggy Creek a tributary of
Pine Island Bayou ~~about 1/2 mile S of the~~
~~line of~~ Beginning at the NE corner of
A Survey of 630000 made for A Bond Thence W 33° 00'
to the E boundary of a survey (made for Swain) Come on
a white oak 12 in dia from which a hole 1 1/2 in dia is
piled 108 5/8 ft thence N 00° said line 2170 ft corner
stake from which a hole 1 1/2 in dia is piled 13 ft
S 22° E 13 ft thence E 2602 ft corner a stake from which
a sweet gum 10 in dia is piled 8415 5/8 ft thence
S at 2700 Boggy Creek 625 wide runs E at 2170 ft
corner a sweet gum 20 in dia for corner from
which a pin oak 10 in dia is piled 13 ft A sweet gum 10 ft
2 1/2 in thence W 33° 00' to place of Beginning
Bearings N 10° X thus

Surveyed Feb 12 1860
W. H. H. }
D. H. H. }
D. H. H. }
D. H. H. }

I Wm. Justice Dist Sur Warden
Dist do hereby Certify that the above survey was
made according to law and that the
boundaries and corner with the marks natural and
artificial are truly described in the foregoing
plat and field notes Wm. Justice Dist Sur to D

I W. Lewis sent Sumner Borden sent
to Sunday, Oct. 1861. I have examined
the papers, lists and field notes
and find them correct and that
they are recorded in B. & D.
page 108. Borden never may have
this 28th day of Aug 1861
Wm. Lewis
List B. & D.

1
M. 1
Sept. 1. 1861

M. W. Borden

Cancelled No. M. 5, 702, 172

M. W. Borden, 1861

Correct copy in Borden
Cant. July 1861

Returned by 23rd 1861
W. Lewis

This together with (1-35)
ex. B. & D. to the 1/2 Borden
Cant. p. 2. 6 2. 1. 161
p. 5. 7 2. 172
p. 3. 2. 2. 1861

C. T. 1861

O'NEILL

1-53

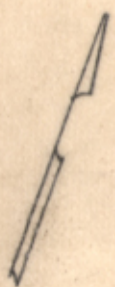
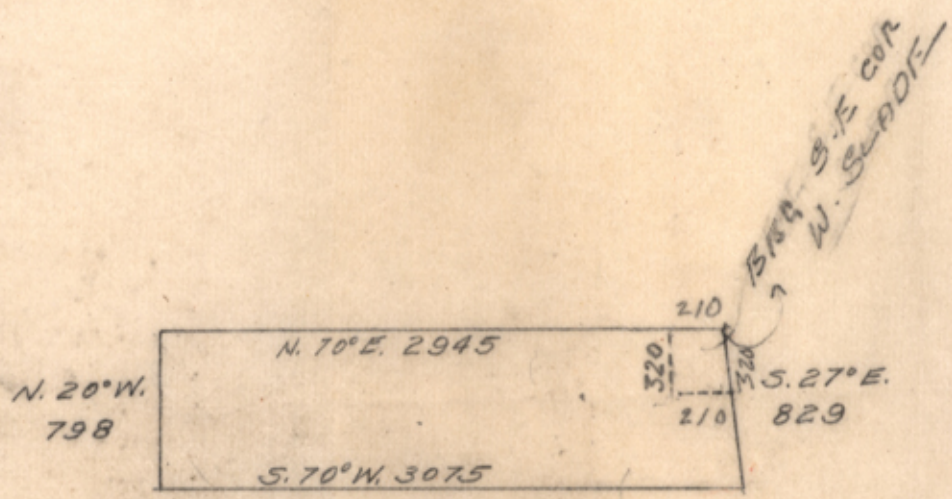

1" = 1000 ft.

JEFFERSON

1-73.

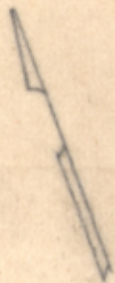

W. 250. M. 3075
M. 100. E. 5942

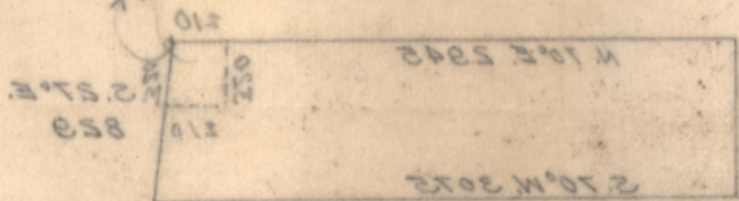

W. 250. M. 3075
M. 100. E. 5942

1" = 1000 ft.

GRANTEE

SUR. No.

BLK.

COUNTY

STATE

SURVEYED BY

DATE

CALCULATED BY

H. FORBES

DATE JUNE 14-54

1365-353-4M

STA.	COURSE	DISTANCE	COS	SINE	LATITUDES		DEPARTURES		D. M. D.	N. D. A.	S. D. A.
					N	S	E	W			
S 27	E	829	89101	45399		738 6	376 4				
S 70	W	3075	34202	93969		1051 7		2889 5			
N 20	W	798	93969	34202	799 9			272 9			
N 70	E	2945	34202	93969	1007 2		2767 4				
					1757 1	1790 3	3143 8	3162 4			
						57 4		43 8			
						33 2		18 6			

JEFF 1-73

SURVEYED BY

DATE

CALCULATED BY

BLK

COUNTY

STATE

Jeff 1-73

DATE

STA	COURSE	DISTANCE	COS	SINE	LATITUDES		DEPARTURES		D.M.D.	N.D.A.	S.D.A.
					N	S	E	W			
N 70	E	2442	34505	43292	1007	1727	3143	3195	43	10	21
N 50	W	198	43292	34505	144	1727	3143	3195	43	10	21
S 70	W	3072	34505	43292	1021	1727	3143	3195	43	10	21
S 27	E	852	87101	43292	138	1727	3143	3195	43	10	21
					1727		3143		43		21

Jeff

1-73

FILE NO: Jeff. 1st 73
CERTIFICATE OF FACTS

DATE: 12/12/88

FOR: Alvin M. Barrett

FILE NO: _____
CERTIFICATE OF FACTS

DATE: _____

FOR: _____

FILE NO: _____
CERTIFICATE OF FACTS

DATE: _____

FOR: _____

FILE NO: _____
CERTIFICATE OF FACTS

DATE: _____

FOR: _____
