

File 14 ^{946 acres} ^{Fort Bend & Harris Co} 531 4

71 B. apt 101
Fort Bend 2d Class.
A. apt 100

Alton

1/3 League

1476

on A. apt

CERTIFICATE No. 505

Comes into map of Fort Bend & Harris
Co Aug 8. 76. ^{W. H. H. H.}

corrected patent in
Sept 15/76. ^{W. H. H. H.}

Patented Sept 23/76

No. 8. A. apt 9. ^{W. H. H. H.}

Sept 11/76
no more

Mgl. 6575 ^{correction} Vol 20
C. D. D. 24/76
K. 24/76

Contents

- No. 1. Certificate.
- " 2. Field Notes.
- " 3. _____
- " 4. _____

June 20/76

Jackson

delivered to Jas
McCullough
Sept 25/76

A. B. Vol. _____ P

No 505 (Second Class)

This is to Certify that James Allston appeared before us the
Board of Land Commissioners for the County of Bexar and
opined according to Law that he came into Texas as a Volunteer
Pioneer to the first of August 1836 and is a single man and
entitled to one third of a Section of land upon under the
Section of the Land Law and upon condition of paying at
the rate of \$500^{cts} for every labor of arable land and
\$200^{cts} for every labor of Pasture land which may be
contained in the Survey secured to him by this Certificate
Given under our hands this 24th day of April
1838

1/3 Section
\$500
\$200

David Morphew Pres.
John S. Simpson, Ass. Com.

Wm. G. Delmon

Clary

File 14 -

Port Bend 2^d Clap
John Alston
Certificate

505

Filed June 14/76

~~John Alston~~
~~per J. Alston~~
J. Alston

John Alston

183
James Bellin
1/3rd page
A

[Faint mirrored handwriting from the reverse side of the page, appearing as bleed-through.]

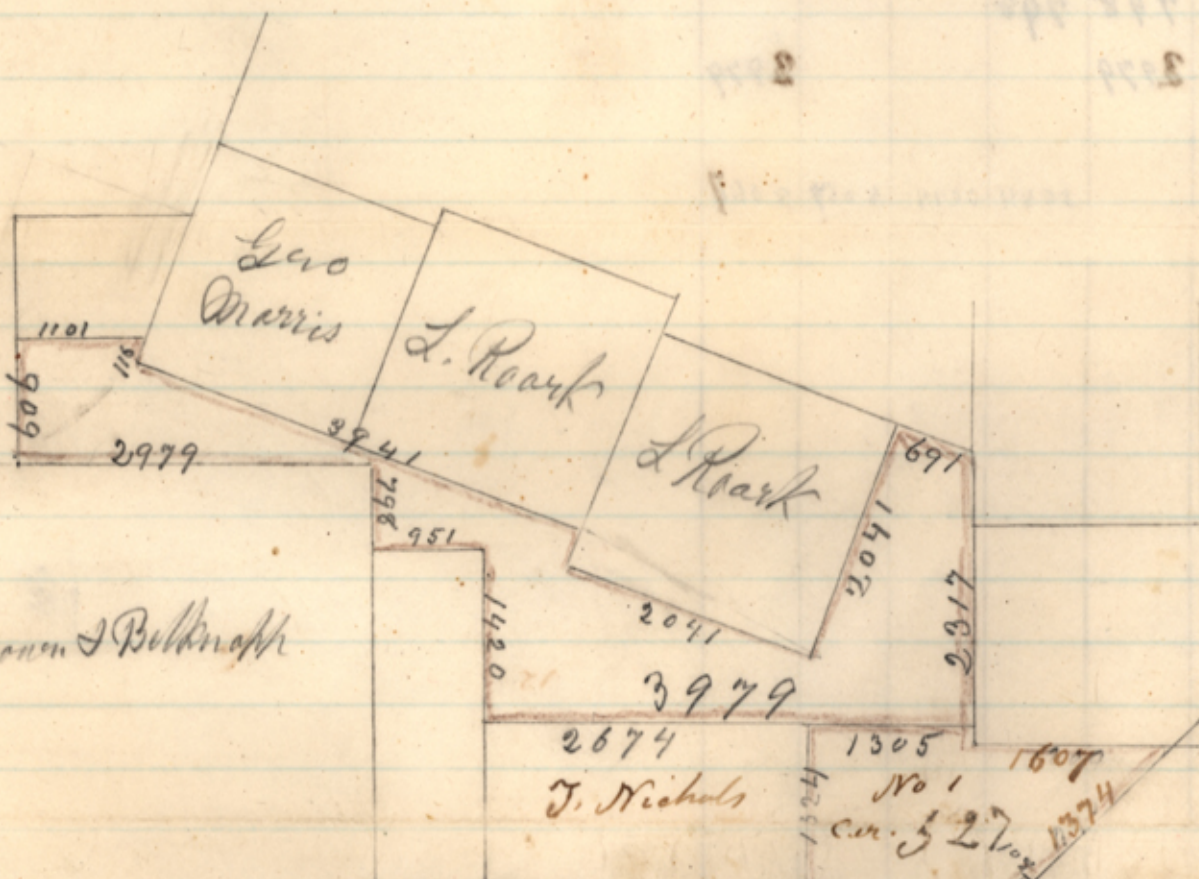

W Stafford

Hoffman

N	S	E	W
N. 909	909		
E 1101		1101	
S20W 116	115		39
S70E 2041	698	1918	
S70E 1900	651	1785	
S20W 350	929		119
S70E 2041	698	1917	
N20E 2041	1917	698	
S70E 691	236	648	
S 2219	2317		
W 3979			3979
N. 1420	1420		
W 951			951
N 798	798		
W 2979			2979

5044 5044 8067 8067

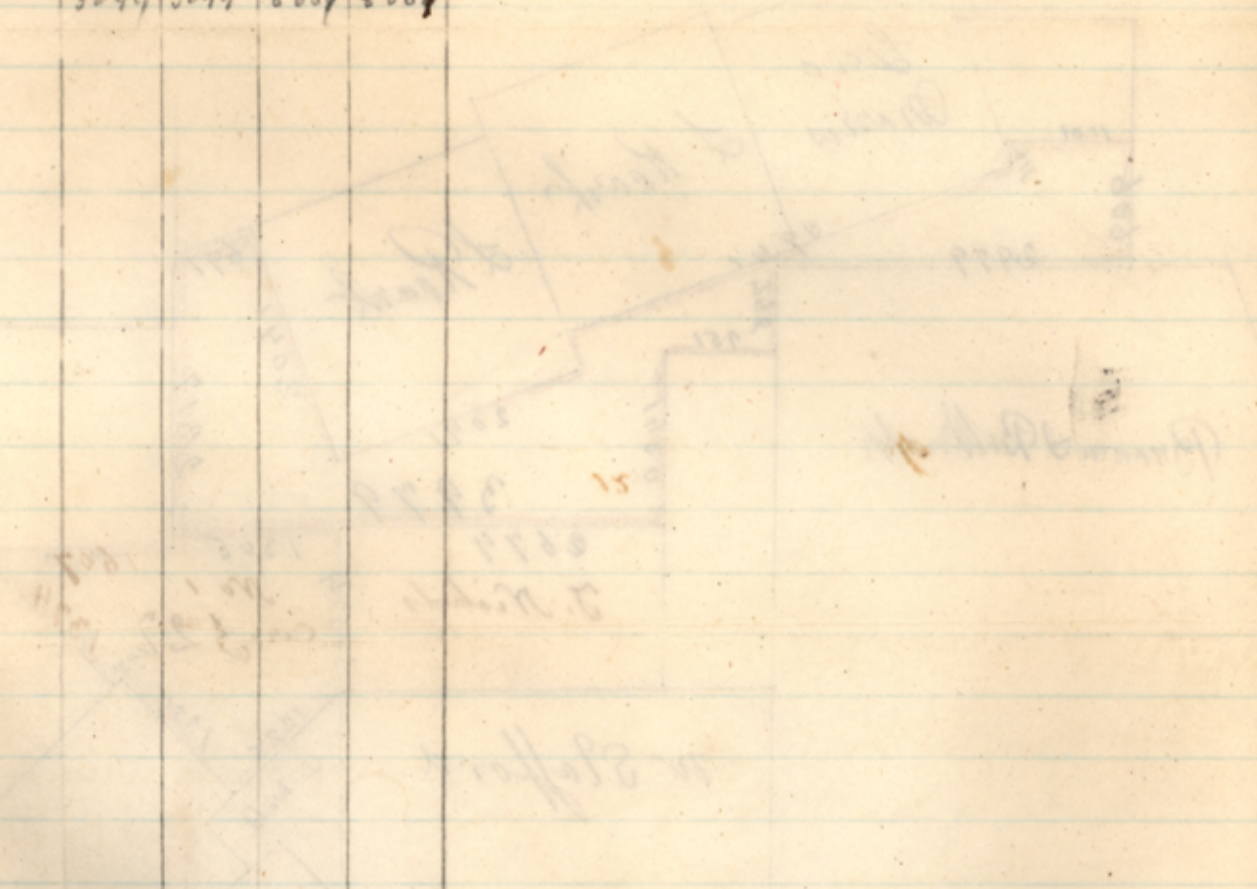

The State of Texas
Front Bend County

Mag: Van 10^o E
Survey No. 1

Field Notes of a Survey of
 $\frac{1}{3}$ League of Land, made by virtue of Certificate
No 505, second class, all pasture land, for
James Alston, ~~by~~ issued on the 24th day of April
1838, by the board of Land Commissioners
of Bexar County, to James Alston, for
one third League of Land -

Situated in Front Bend & Harris Counties
on the waters of Brags Bayou, a tributary of
Buffalo Bayou about $\frac{1}{2}$ miles N 45° E from
Richmond - Beginning at a stake in the N.W. Cor-
ner of the Thos Nichols Survey - thence N 1420 us to the
N.E. Cor of Se Witt - thence W. 951 us to a stake in E line
of Brown & Belknap - thence N 798 us to N.E. Cor of Belknap
thence West 2979 us to a stake in N line of Belknap. thence
N 909 us to a stake, thence East, 1101 us to a stake
in N.W. line of Geo. Morris Survey, thence S 20^o W 116 us to
his W. Cor. thence S 70^o E 3941 us. to a stake in
W. line of L. Rourke - thence S 20^o W 350. us to W Cor of Rourke
thence S 70^o E 2041 us to S Cor of Rourke - thence N 20^o E
2041 us to E Cor of Rourke - thence S 70^o E 691 us to
a stake - thence South 2317 us to a stake, thence
West 3979 us to the Beginning.

Surveyed April 7th 1846

Yandell Feris^y chairman
Wm M. Cullough^y

J. Groth Schley Dist. Sur. of Front Bend County, do hereby certify
that the foregoing survey, was made according to law, and
that the limits boundaries & corners, with the marks, nat-
ural & artificial, are truly described in the foregoing plat
& field notes - and that they are recorded in my office
in Book C - page 514.

Groth Schley
Dist. Sur. Fr. Bd. Cty

J. J. Gillespie County surgeon of Harris County to hereby
certify that the within field notes of a survey of 70 of a league
are recorded in my office at Houston in Book 8 page 314
surveys made Harris County under my hand the 10 June 1876

J. Gillespie

Harris Co.

Houston July

2
File 14.

Geo Bond 200 lap

John A. Eaton

Price notes of

1/3 & rapue.

Release June 14/76

J. M. Co.

Colombia 2/2/76 - 2/3/76

ans

757

St. Louis 7/2